FORECAST
Oakland and vicinity: Occasional rain this afternoon, tonight and Friday, moderate winds, mostly southerly.
RAINFALL
(TRIBUNE Gauge)
TO 8 A. M.
Last 24 hours ..... .13
Season to date 2.46
Normal to date 2.93

Oakland Tribune

Exclusive Associated Press Service
United Press International News Service

HOME EDITION

VOLUME XCIII—THREE CENTS—SUNDAY TEN CENTS | OAKLAND, CALIFORNIA, THURSDAY EVENING, NOVEMBER 11, 1920. | B
Copyright 1920 by TRIBUNE Publishing Co.
24 PAGES | NO. 164.

LEPERS TO CROSS SEA FOR CURES

Two Children in San Leandro Colony Will Leave Valley of Shadow and Turn Faces Toward Hope in the West

Wonder Cure Will Be Invoked to Bring Life of Happiness; Transport Will Be Their Hope Ship

No longer is the pathway of the leper the "valley of the shadow of death."

The new promise of life and health that has come with the discovery that leprosy can be cured has reached the little leper colony at the Alameda County Hospital in San Leandro and brought hope and cheer and gladness where once reigned only gloom and black despair.

Already arrangements have been made by Dr. R. G. Brodrick, director of hospitals for Alameda county, to transport two children afflicted with the dread disease to the island of Molokai, Hawaii, where the discovery was made of the magic oil that would bring back the bloom of health to withered cheeks and banish the terrible white spots from the flesh of the victim.

TWO TO MAKE TRIP TO ISLAND ON TRANSPORT

Dr. Brodrick, in seeking to take advantage of the life-saving discovery, established the fact that four of the five children in the county's leper colony were born in Hilo and contracted the disease there. Dr. J. T. McDonald, in charge of the Kalihi Leper Hospital on Molokai island, consented to receive the four children, all of whom are Portuguese and in their early 'teens, but the parents of only two would consent to have their little ones taken away from them. These two, therefore, will be sent on a United States transport as soon as a ship can be secured on which isolated quarters and proper care can be arranged for.

The new cure for leprosy is chaulmoogra oil. Its injection into the flesh of the patient has been shown to kill the lepra bacilli. Although the men responsible for the discovery will not assert positively that the new treatment is an absolute cure, they do declare that the preparations they have evolved will check leprosy and destroy the lepra bacilli.

25 PER CENT OF INMATES OF HOSPITAD DISCHARGED.

Already 78 patients or 25 per cent of the inmates have been paroled from the Kalihi hospital since October 1, 1918. These men and women when paroled were free from the lepra bicilli and to all intents and purposes were cured of the hitherto fatal disease. Whether they will suffer a recurrence of the awful malady is something that only time can answer.

There are nine leprous patients at the San Leandro hospital. There were ten, but one of them, a Filipino girl of 15, was sent back to the Philippines, where there is also a leper hospital with experts in its treatment. She was brought to America by an army officer as a nurse, but evidently had contracted the disease in her island home. Previously she had refused to think of returning to the Philippines, saying she wanted to live in America and be buried in the hills back of San Leandro, but when the news of the remarkable discovery came her eagerness to return to her old home and to probable new life and health was immediately visible.

All day she talked of nothing else. Frequently she was surprised standing looking off across the green fields and the cherry trees, out over the bay to the Golden Gate and beyond to the great water across which she hoped to be carried to a marvelous new existence. When at last she sailed away her joy was unbounded.

CURE NOT IDENTIFIED ELEMENT EFFECTING

Dr. Brodrick said today: "We have not administered the new treatment here because I feel that to attempt to do so, except through the hands of those who have discovered and developed the remedy, would be foolishness and if attempted everywhere would only result in an unfortunate reaction against the process during its development. When tuberculine was discovered, only men versed in its use tried to administer it. It is imperative that nothing be done to hinder the progress of science in this latest wonder."

Dr. Brodrick and Kenneth A. Millican, banker and president of the Alameda County Hospital Federation, have devoted considerable time to consideration of the matter and have decided the best interests of the patients will be served by having them sent to the national hospital for lepers, which is to be opened in Louisiana within a few months. Therefore the supervisors will not spend any more money than is necessary in installing improvements here.

The Journal of the American Medical Association of New York says: "The intramuscular injection of the thy lesters of the fatty acids of chaulmoogra oil appears to bring about a rapid improvement in the clinical symptoms of leprosy. Experimental evidence indicates that the therapeutic action is due to one or more of the fatty acids of the oil, or to some substance contained in or associated therewith, which thus far has escaped identification."

Americans Who Help Jews Will Be Seized

LONDON, Nov. 11 (Jewish Telegraphic Agency.)—An extraordinary commission in Moscow has ordered the arrest of the representatives of an American organization giving aid to Jews, says a despatch to the Daily Telegraph today.

Armstice Day Marchers Laugh at Rain

Scenes snapped along the line of the Armistice Day parade. Upper left, Caterpillar motor pulling artillery piece which was used in greatest artillery preparation of war; left center, Oakland policemen who headed the parade; lower left, whippet tank armed with machine guns which was used in the Argonne offensive; upper right, Americana Legion members who participated in the parade; lower right, naval band from Goat Island.

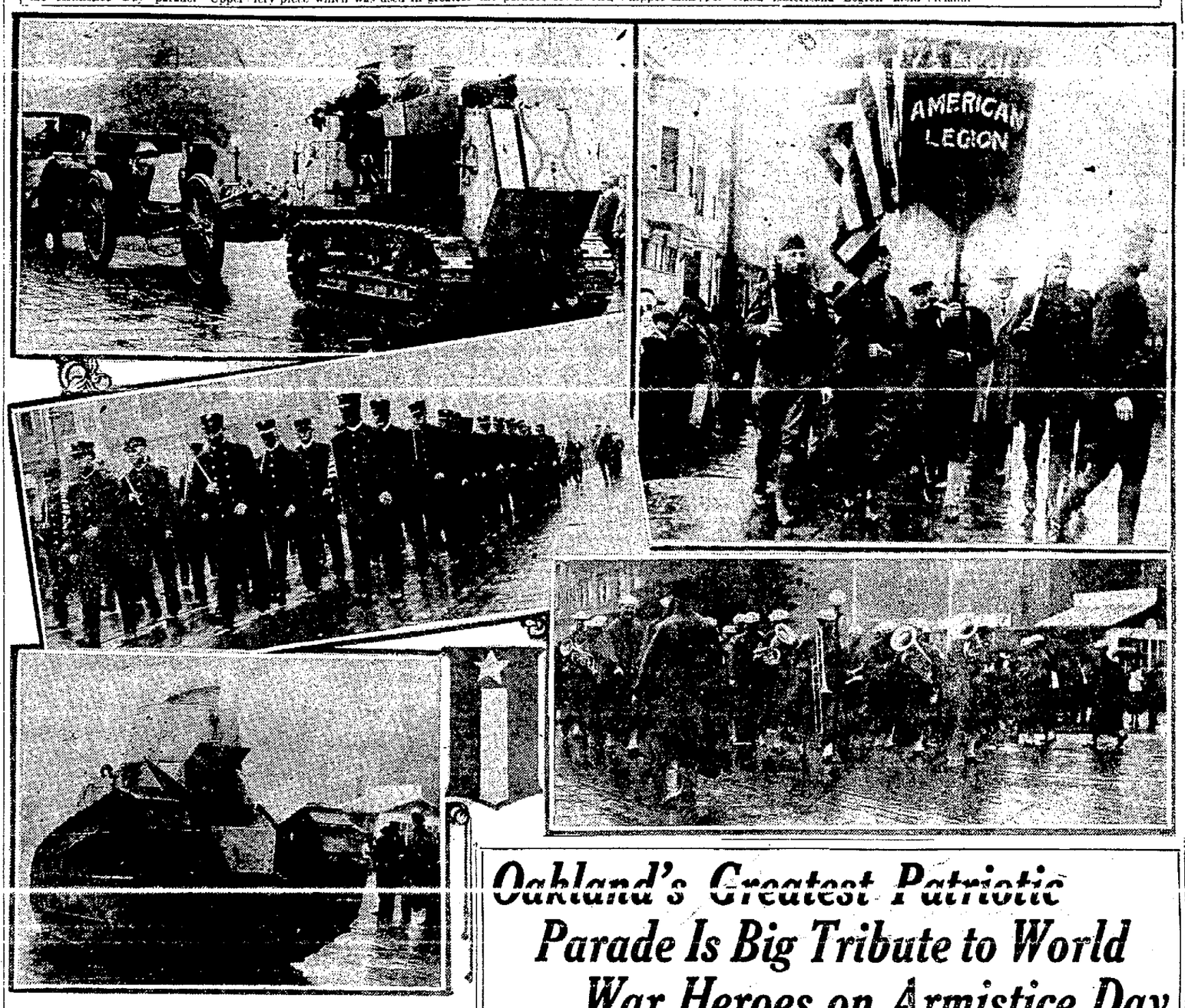

Oakland's Greatest Patriotic Parade Is Big Tribute to World War Heroes on Armistice Day

Men Carrying Colors Under Which They Fought March Despite Drizzling Rain; 60,000 See Great Spectacle

Veterans of Three Wars Take Part; American Legion Men Make Fine Showing; Decorated Floats in Line

Despite the drizzling rain that lasted throughout the morning, more than 60,000 people lined the sidewalks in downtown Oakland today to witness one of the greatest patriotic demonstrations ever seen in the Eastbay region.

Imbued with the spirit that carried the olive drab lines miles and miles beyond their objectives two years ago today, the ex-service men, members of the American Legion and veterans of three wars, were in line today, marching to the tune of six bands, including two military and naval bands.

Foremost in line came the colors, guarded by veterans of the world war. Ahead of the colors, as a guard, marched two platoons of Oakland policemen, led by Captain of Police Bodie Wallman. Following the police cordon came two platoons of firemen, headed by Fire Chief Elliott Whitehead.

As a symbol of the greatest artillery preparation in history, which laid low all opposing obstacles of force and which prepared the way for the great Allied advance, came a lone artillery piece which participated in that great offensive. It was towed by one of the caterpillar motors, noted for the part they played in the war. Next came a whippet tank, marked by many machine gun bullets and equipped with machine guns.

Four companies of sailors from Mare Island followed the colors. They were led by a naval band. Following the sailors were the high school cadets in uniform, also headed by a military band.

Hardened with the tricks of time, yet eager to keep step with shoulders erect, came the G. A. R. veterans in uniform. As many of them as could were in the line of march, while those too feeble for the task gathered at the city hall to watch their comrades march by. In the ranks of the blue, conspicuous only by his uniform, marched a man in gray, a Confederate. Time, however, had erased the differences of the two uniforms and only the color remained as a mark of distinction.

Four carloads of war mothers followed the aged veterans. Each had lost a son in the war.

Then came the Canadian and Australian soldiers who are residents of the Eastbay district. They carried the colors under which they fought, flanked by the Stars and Stripes.

The American Legion banner and color guard followed, with several hundred Legion men in line. Due to the rain several hundred who had signified their intentions of marching were absent.

The Legion column, in which both members of Oakland Post, No. 5,

(Continued on Page 2, Col. 1)

Pankhurst Girl Workers Trounced For Irreverence

(By Associated Press)

LONDON, Nov. 11.—The girl employees in the offices of Sylvia Pankhurst's communistic paper, "The Workers' Dreadnaught," in Fleet street, were thrashed and the offices upset today by an angry crowd.

The leaders of the party which raided the offices alleged that during the two minutes of solemn silence in honor of the fallen dead as provided for in the Armistice Day program, some of the women in the office were "singing, dancing and banging tin cans."

The time was fixed at 11 o'clock for the silence through the city, all traffic was halted and the great crowds stopped and stood respectfully at silence. It was claimed that amid this tribute there came from "The Workers' Dreadnaught" offices a frightful racket and sounds of revelry.

"The indignant crowd waited until the minutes had passed, and then a mob of men and women, said to have been led by workmen, invaded "The Dreadnaught" office. Papers were strewn about the place, and the men stood aside while the women invaders gave the girls in the offices a sound trouncing. This continued until the police arrived.

One of the girl employees later said that the members of the publication's force who did not believe in the tribute of silence continued dusting the office and made some noise, but did not think it could be heard in the street.

Impressive Ceremonies Held by British and French as Tributes to Fighters Who Died in Titanic Struggle

Two Thousand Medals and Letters of Commendation Are Awarded by U. S. to Men Who Did Heroic Work

(By The Associated Press.)

Impressive ceremonies were held in London and Paris today, the people of the French and British nations celebrating the second anniversary of the closing of the world war and paying tribute to the men who sacrificed their lives during the titanic struggle. The body of an unknown British soldier was buried in Westminster Abbey, King George, governmental chiefs and relatives of missing soldiers witnessing the interment. In Paris, the body of a French soldier, taken from a nameless grave, was laid at rest under the Arc de Triomphe. President Millerand and three French marshals—Joffre, Foch and Petain—stood by the open grave.

King George unveiled in Whitehall, London, a permanent cenotaph dedicated to "the glorious dead," and in Paris the heart of Gambetta, the French statesman who was virtual dictator during the troublous days succeeding the collapse of the Third Empire in 1870, was deposited in the Pantheon.

No ceremonies of a national character were held in the United States, but men who served the country during the war observed the day, which

(Continued on Page 2, Col. 6)

Wall Street Bomb Is Laid To Labor War

Amazing Picture of Graft Painted by New York Paper

BY INTERNATIONAL NEWS SERVICE. LEASED WIRE TO TRIBUNE.

NEW YORK, Nov. 11.—The great Wall street explosion on September 16, which cost thirty lives and property damage of millions was not caused by anarchistic or "red" activities, but was the direct result of a war between rival labor unions in New York, according to a sensational story published by the Evening World today after an investigation of weeks.

"The building trades graft was responsible for the crime," asserts the World.

CONSPIRACY OF LABOR GRAFT IS CHARGED

"The Evening World here presents proof that 1600 men, nearly all foreign born, sober, industrious, efficient and well disciplined—House Wreckers Local No. 15, known recently as the 'Polish Union' and 'Zrankos Union'—have within a space of eighteen months been subjected to an amazing conspiracy of greed and injustice and the explosion was the result of this tyranny. Building trades graft was responsible for the crime. The Evening World does not charge the union, as a union, with responsibility. It was the work of the individuals, possibly inside the union, possibly the work of sympathizers.

"Further proofs are presented that the wrath and resentment of these working men and their fellows who knew of their tragic losing fight to avert vagrancy and starvation in days of overflowing labor opportunity was centered not only on their arch oppressor, Robert P. Brindett, dictator of the labor trades council, but also upon housewrecking contractors."

CENTRAL FIGURE IS UNDER INVESTIGATION

Robert P. Brindett, mentioned in the story, has been the central figure of an investigation by the Lockwood legislative committee, which has resulted in amazing disclosures of graft in the building trades industry in New York. Witnesses, both laborers and contractors, have testified that Brindett was so powerful that he "shook down" both sides for huge sums. Contractors testified that they had to pay Brindett large sums to be allowed to work. Failure to deal with Brindett, they said, resulted in his calling off the men and thus tying up work.

While Brindett was a dictator in the trades unions, the World sets forth, he had many enemies in labor's ranks. Small unions hated him because they were forced to pay tribute to him. It was the culmination of this hate against Brindett's organization, the World says, which resulted in the explosion. Desire for revenge was the compelling motive behind the crime.

DYNAMITE WAGON DRIVEN BY INNOCENT POLE

"On the day of the explosion the Brindett organization was working on an excavation at Broad and Wall streets," continues the World. "At that time their feeling against the Brindett organization men was at its bitterest. Their (the smaller units in the industry) appeal to city affiliated unions, to the American Federation of Labor and to fair play among the contractors had failed. At that time Volk was carrying on the demolition of the buildings on the site of the stock exchange building annex at Broad and Wall streets."

The World goes on to state that the bomb was carried to the scene of the explosion in a wagon, driven by a "big stolid Pole," who did not know what was in his load. The Pole had been merely instructed to deliver his load to the "job at Broad and Wall streets before 12 o'clock."

"In the wagon was a monster bomb of dynamite, about which broken pieces of cast iron sash weights had been packed. A clockwork device to set off the bomb had been adjusted to do its work at two minutes after 12 o'clock. The dynamite had been stolen from the stores of wrecking and excavation contractors; the sash weights had been gathered from the junk pile of a building wrecker's yard."

MEN MANHANDLED AND BLACKMAILED

The newspaper also says:

"Volk became Brindell's confidant and friend. Volk was accepting batches of twelve Brindell union men every day and dismissing ten of them as unfit before the day was over. The Saranko men (members of the old union) hated Volk for catering to Brindell; they hated Brindell for aiding Volk replace them. They hated him for helping to keep them out of work * * * finally they hated him for employing

(Continued on Page 2, Col. 5)

BILLION DEAL WITH SOVIETS IS PROMISED

Vast Purchases of Goods by Russia in United States Contracted for Next Year, Says Promoter Vanderlip

Former Oakland Man States His Company Will Act As Fiscal Agent and Predicts Big Development Program

WASHINGTON, Nov. 11.—Russian gold shipped to the United States to purchase supplies through Washington D. Vanderlip or his syndicate, or for other purposes, will be held up by the United States Government and will continue to be held up until the consignees establish their ownership of the gold to the complete satisfaction of the State and Treasury Departments. Those regulations will remain in effect indefinitely, Assistant Secretary of the Treasury Gilbert announced today.

By LOUISE BRYANT,
Special Correspondent International News Service
(Copyright, 1920, by the International News Service.)

MOSCOW, Nov. 11 (via wireless to Berlin).—The soviet government of Russia has contracted to purchase $1,000,000,000 worth of merchandise in the United States in 1921 through the syndicate headed by Washington D. Vanderlip, a banker of Los Angeles. It was announced here by Vanderlip before his departure for Reval in a special train. The American financier said he was well satisfied with the result of his negotiations with the soviet government and this sentiment was echoed by Russian officials. The commercial order secured here for fulfillment in the United States is the biggest in the history of the world.

The correspondent of the International News Service met Vanderlip at the foreign office just after he had signed the contract for a long lease of a gigantic slice of Siberia and Kamchatka—a tract as big as an empire.

VANDERLIP OUTLINES TERMS OF HIS DEAL

The banker was smiling and happy over the success of his deal. He gave the International News Service the following views of importance:

"For the foreign press and the American people:

"It has been brought to my attention that our secretary of state, Mr. Bainbridge Colby, made a statement to the effect that I was in Moscow at the instigation of Senator (now president-elect) Harding, negotiating for recognition of soviet Russia by the United States. I came to Russia to acquire for the Vanderlip syndicate on terms of 60 years, 400,000 square miles of Rusisan territory rich in oil, coal and fish. This acquisition give the United States control of the oil situation on the Pacific. I have also obtained an understanding whereby the Russian government will purchase in the United States during 1921 merchandise worth $1,000,000,000, offering in payment, gold, platinum, furs, oil, oil products, manganese, copper, timber, pulp wood, hides, grain and other raw materials.

"Great quantities of these supplies are ready for immediate shipment to America. The commodities not needed in the United States will be distributed throughout European countries. Within a few months the unsettled conditions in the Far East which have enable Japan to secure an almost complete monopoly on trade, will be brought back to normal conditions and goods purchased in America will move freely from all Pacific coast ports over the Chinese Eastern railway and over the Siberia railway as well as the Baltic seaports, the Murmansk ports and the Black Sea ports.

SOVIETS CAPABLE OF DOING BUSINESS

"The Vanderlip syndicate purposes to act as finance agents of the Russian Soviet Government immediately upon restoration of this traffic and abandonment of the British blockade. The Russian Government is perfectly capable of carrying out any trade contracts between it and citizens of the United States because it is to the interest of the Soviet Government to develop economic relations such as stipulated by this contract.

"The Russian Government is the oldest in Europe today. Its ministry has not been changed in upwards of three years, which is not true of any other first-class European power.

"All parts of the United States will benefit by the restoration of

(Continued on Page 2, Col. 3)

German Reds Set Up Soviet, Seize Factories

By CARL D. GROAT,
United Press Staff Correspondent.

BERLIN, Nov. 11.—German workers seized a metal factory here today and extinguished the fires. Other factories were invaded simultaneously.

Police surrounded the metal factories, planning an attack to dislodge the strikers.

Other workers took possession of a gas plant on the north side of Berlin, establishing a soviet there, police reported.

The seizure of the metal factory was evidently carried out by the workers in emulation of the Italian strikers, who captured and held plants in Italy during the recent labor disturbance there.

RESERVES MOBILIZED TO QUELL FIGHTING OR REVOLT

This was the first instance of anything of the kind in Germany and the government immediately rushed measures for meeting the new menace.

Police reserves and detachments of troops were held in readiness for action in event that the seizure of factories should result in fighting or develop into another Spartacan outbreak.

Agitators were reported invading plants where there had been no difficulties, urging employees to join a strike.

A general strike is a scheme long planned by radical workers, who got a foothold when electrical workers walked out, demoralizing transportation and industries dependent upon electrical power and light.

The electrical workers appeared to be weakening, but were urged on by the agitators.

The government interposed with an ultimatum that electrical plants will be operated by the government if the men did not return at once.

To carry out this project, large staffs of students and experts were mobilized with a view to crushing the strike.

The government ultimatum expired last night and the government was to begin operation of the plants today. Apparently seeing defeat of their original plans, the radical leaders hastened to precipitate action. The metal workers were urged into taking possession of some factories. The men assumed control of the buildings, barring the owners and executives. No attempt was made to operate as in Italy, but fires were dampened and production ceased.

RUSSIAN AGITATORS FERMENT DISCORD

The establishment of a Soviet in the north side gas plant was the first reported move of discontented workers to promote a change in the government. Sympathizers with the Russian Government have been active in Germany and have urged adoption of the system here. The strength of this faction was shown at the Socialist convention at Halle last month when the party was split.

The establishment of the Soviet was taken to mean the workers there planned to operate the business, although they barred all but their own members and had no communication with outsiders.

Veterans Refuse to March Past Mayor

BY INTERNATIONAL NEWS SERVICE. LEASED WIRE TO TRIBUNE.

PITTSBURG, Pa., Nov. 11.—Forty thousand world war veterans today refused to march past the reviewing stand where stood Mayor Babcock. The veterans had previously announced they would take this action because of the mayor's recent refusal to call off a tag day for the benefit of German and Austrian children. Just before the marchers reached the reviewing stand they turned and marched into another street.

Armistice Is Signed By Turks, Armenians

LONDON, Nov. 11.—An armistice has been signed between the Armenians and the Turkish nationalists, it is announced in an Armenian communique dated November 7 received here today.

The armistice conditions give the Turks possession of the fortress and railway station of Alexandropol and the surrounding districts during the peace negotiations.

The Turks, it is stated, guarantee the safety of the inhabitants of the city and the maintenance of order.

Naval Officer Tells Of Padded Payrolls

NEW YORK, Nov. 11. — Commander Abner B. Clements, assistant to Admiral Benson, chairman of the United States Shipping Board, on the witness stand before the Congressional investigators here today, declared he had "found nothing definite to show that there was corruption of Shipping Board officials," but admitted that contractors have been overcharging the board.

Commander Clements further admitted that his investigation had disclosed it was true that contractors had been listing laborers at 80 and 90 cents an hour and then paid them only 40 cents an hour, pocketing the difference.

Explosions Damage Railroad Trestle

BY ASSOCIATED PRESS. LEASED WIRE TO TRIBUNE.

WILLIAMSON, W. Va., Nov. 11.—The Norfolk & Western Railroad trestle over Grapevine creek at Thacker, near here, and the drumhouse of the Matta May Coal Company at Ajax, a few miles from Williamson, were blown up early this morning. State police, with bloodhounds, have been sent to the scene of the explosions.

7 DREADNAUGHTS TO BE ADDED TO PACIFIC FLEET

SAN DIEGO, Calif., Nov. 11.—Information received here today from Washington indicates that seven battleships of the Atlantic fleet are to be transferred to the Pacific. The seven men-of-war are the Minnesota, Kansas, North Carolina, Michigan, New Hampshire, Connecticut and Louisiana. When they arrive there will be a total of eighteen dreadnaughts in the Pacific fleet.

Child Is Killed in Dynamite Explosion

BY ASSOCIATED PRESS. LEASED WIRE TO TRIBUNE.

POMONA, Cal., Nov. 11. — Florence Wheeler, 6 years old, daughter of Mr. and Mrs. A. H. Wheeler, was killed early today by the premature explosion of some dynamite her father was preparing to use in eradicating field pests. Wheeler was badly burned by the explosion, but physicians said he would recover.

Count Witte's Memoirs

Andrew Carnegie's Autobiography

These two great features will appear exclusively in the Sunday TRIBUNE:

The secret and sensational memoirs of the late Russian statesman will begin in next Sunday's TRIBUNE.

The fascinating and romantic story of Andrew Carnegie will begin soon after.

The autobiography of Andrew Carnegie has been pronounced one of the four greatest autobiographies ever written. It gives for the first time the homely and intimate truth about the unknown boy who became the giant of American industry and later the nation's most noted philanthropist.

How did this humble poor boy from the wilds of Scotland achieve fame and fortune in America? The answer is found in the autobiography. It reads like a fairy tale, a romance of the Arabian Nights. It is all the more gripping and compelling because it is all true. This great human document will be read for generations to come.

The Witte Memoirs explain the Russian phenomenon of chaos and suffering. Read them Sunday.

EXCLUSIVELY IN THE TRIBUNE

ARMISTICE DAY BRINGS GREAT PATRIOTIC RALLY

(Continued from Page 1)

and members of Argonne Post, No. 235, marched was followed by twelve automobile loads of vocational students disabled in the war.

The organizations which followed in rank were as follows: Women and Girl Workers of the Civil War, on richly decorated floats; United Commercial Travelers, Salvation Army and band, Y. M. C. A. workers and several troops of Boy Scouts.

Conspicuous in the line of march were Mayor John L. Davie of Oakland and several city and county officials. Various floats, representing many organizations through the Eastbay district, were also in line.

The parade formed at Ninth and Clay street to San Pablo avenue and thence over San Pablo avenue to Washington street, down Washington street to Tenth street, over Tenth street to Broadway and out Broadway to Twenty-second street for disbandment.

TRIBUTE TO DEAD PAID AT CITY HALL.

Owing to the rain the entertainment and barbecue in Lakeside park was called off.

In its stead, tribute to the memory of the soldier and sailor dead was paid at the city hall following the parade. Philip M. Carey was orator of the day. He paid a glowing tribute to the men who took part in the war against Germany, and lauded the veterans for the interest shown in keeping alive the day which will be celebrated for centuries as Armistice day.

Other speakers were Fred B. Mellman, commander of Oakland Post No. 5 of the American Legion; Donald McClure, commander of Argonne Post No. 235; James G. Howey, president of the Native Sons of the Golden West; Robert Robertson; I. B. Spiro, president of the Merchants Exchange, under whose direction the parade was held, and Clinton Dodge were the other speakers.

Tonight a grand ball will be held at the Municipal auditorium, to which the public has been invited. All veterans have been asked to appear in their uniforms. The floor committee included Jack Collier, Donald McClure, Milton A. Sellar, H. B. Foster and Fred B. Mellman. The grand marshal of the day was Harry Williams, who was in charge of the arrangements.

The Oakland Lodge of Elks will hold a special program tonight in connection with their regular meeting to celebrate Armistice day and the first anniversary of the work of their Americanization committee. Ex-Senator Cutler of Eureka will be the principal speaker.

Legion to Receive Bodies of Comrades

As a solemn feature of the Armistice Day celebration in Oakland, a committee from Oakland Post, No. 5, of the American Legion, will go to [illegible] receive the bodies of two Oakland men which are being returned home from the battlefields of France.

The Oakland men are C. W. Berrett and Russell Gardiner, the latter having served in the 144th Field Artillery.

Bodies of Heroes Placed With Boys in Blue of '61, '98

WASHINGTON, Nov. 11.—The sad notes of taps rang out over the Potomac today as the bodies of twelve American soldiers, brought home from France, were interred in Arlington cemetery, where the remains of the "boys in blue of '61 and '98" rest beside those of the "boys in khaki of '18."

The Virginia hillside was crowded with spectators who stood with bowed heads as this solemn scene in commemoration of Armistice Day was enacted, in sight of the nation's capital.

Armistice Day, said General Pershing in a statement, will come to mean to the civilized world what Independence Day means to the United States.

General March, chief of staff, said:

"We turn our thoughts from the strife of politics, from the urge of business, to acclaim our army of the world war."

"Our eyes should turn toward France," said Secretary of War Baker, "toward that hallowed ground that covers the bodies of America's dead."

Harding's Words to Reassure Mexicans

BROWNSVILLE, Texas, Nov. 11.—(*By The Associated Press.*)—Interrupting his vacation at Point Isabel, President-elect Harding will make an Armistice Day speech here *late today before a large gathering* of Americans and Mexicans from the Lower Rio Grande Valley section.

Although most of the address is to be devoted to a commemoration of the signing of the world war armistice, Harding is expected to take cognizance of the presence of Mexicans in his audience and delivered a message of assurance and good fellowship to the republic to the south. He will speak from a stand on the Parade ground at Fort Brown, and an escort of cavalry will accompany him in his movements through the city.

Brownsville has made great preparations for the event, a *long program* of parades and addresses preceding the speech of the president-elect. Special trains will bring crowds from several cities along the International boundary.

Pythians Celebrate Day With Carnival

Despite the threatening weather, over a thousand Knights of Pythias from lodges about the bay cities celebrated Armistice Day at the big carnival which the order is staging of 19th street and Telegraph avenue for the benefit of the Widows' and Orphans' fund.

Automobiles laden with visitors from Livermode, Newark and other outside towns started to arrive with visiting delegations, shortly after lunch and continued this afternoon.

Holiday Observed And Offices Closed

Today being Armistice Day and a legal holiday, the offices of the City Hall were closed in practically all departments. There was no city council meeting. Banks and other business houses were also closed.

RUSS TO SPEND BILLION IN U. S., SAYS VANDERLIP

(Continued from Page 1)

trade relations—from California to Maine; from Washington to Florida. Factories will expand and run on full time. Farmers, merchants and all classes of labor will share in the prosperity. If the majority of American people will no longer tolerate the chaotic conditions now prevailing in Europe they must seize this great opportunity to bring peace and reconstruction to the world."

The following is a list of goods which Vanderlip said is to be purchased in the United States by the Russian Government through the *Vanderlip syndicate:*

One hundred ocean-going steamers; 2000 river steamers, motor boats and launches; 500 electric locomotives, 1000 airplanes, 2500 railway passenger cars, 500 sets of pumps and accessories, 3000 sets of telegraph and telephone apparatus, 5000 sets of automatic block systems for the railways, 1000 cold storage plants, 250 dredges for gold mining, 1000 excavators for new railway construction, 250 dredges for river and harbor improvement, 1000 electric powerhouse installations, hydraulic machinery, 1000 tons of steel for tool making, 50,000 weighing *scales and measures*, 50,000 typewriters, 15,000,000 tons of coal, 25,000,000 pairs of various kinds of footwear, 3,000,000 poods of hides (a pood is 36.113 lbs.), 7,000,000 poods of flax and hemp products; 500,000,000 tins of condensed milk, 500,000,000 tins of meat and other preserves, 2,000,000 poods of rosin, 500,000 poods of copper, 3,000,000 poods of saltpetre, 1,000,000 poods of chemical products, 8,000,000 poods of tanning materials, 3,000,000 poods of dyes and dyeing materials, 5000 railway locomotives, 5000 railway box cars, 2000,000 tons of steel rails and rail fixtures, 5000 gasoline and steam tractors for agricultural purposes; 1,000,000 plows, cultivators, sowing machines, binders and other modern agricultural instruments; 2000 *linotype machines*, 22,000 lathes, 500 large size steam boilers, 350 water turbines, 350 narrow gauge locomotives, 50 generators, 350 gas motors, 10,000 auto trucks and cars, 5000 electric motors and dynamos, 5,000,000 tools of various kinds, 350,000 tons of metals, 250,000 tons of rubber; 25,000 tons of cocoa and coffee, 100 excavators and 500 steam engines.

Three Bodies Found In Blast Fired Ship

NEW YORK, Nov. 11.—Three bodies were discovered this morning in the hold of the Morgan Line steamship El Mundo, on which nine men were seriously injured yesterday when one of the vessel's fuel tanks exploded while she was tied up to her Hudson river pier.

Newark Cattle Go To Portland Show

NEWARK, Nov. 11.—Wm. Bond Jr. of Newark left on Nov. 5 with his string of prize winning cattle for Portland, Ore. to enter them in the great livestock show of the northwest.

HUGH CRAIG, FIRST MAYOR OF PIEDMONT, DIES

Hugh Craig, 79 years old, first mayor and one of the first five settlers of Piedmont, died at his home at 11 o'clock this morning. Although he had been failing for some time he was able to go out motoring as late as last Sunday and his death was unexpected.

The life of the veteran commercial and civic leader was one of those romantic chapters so associated with the adventurous West, and his connection with the bay region antedated that of the 49ers, for Hugh Craig came to San Francisco bay *not from the east*, but from the west.

Craig's father and mother were Scotch folk who sought their fortunes in New Zealand and Australia. It was under the spur of news that gold was found in California that in 1850 Thomas Craig, the father, made a venture to the new land.

MAKES TRIP TO CALIFORNIA

That venture, which was an attempt to sell portable houses to the new colony at San Francisco, was not a success, but it prompted Hugh and his brother Andrew, two of a family of nine children, to make trips from Auckland, New Zealand, where Thomas Craig had then set up a lumber business, to Oakland on vessels bearing cargoes shipped by their father.

Hugh, after three trips for his father, shipped as purser of the Nebraska, one of the first steam packet ships to ply the Pacific. Of this ship the Craig family, at the family home, 55 Craig avenue, Piedmont, preserve today a picture long cherished by Craig.

In the end, preferring business opportunity to seafaring and seeing in San Francisco the city of that opportunity, Craig left the Nebraska and after a short career as bookkeeper and bank clerk established the agency of the New Zealand Insurance Company in San Francisco, entering the general mercantile and *marine insurance business*, at which he prospered.

Craig was married in 1875 to Miss Agnes Gilcrest in Oakland and built a house on Myrtle street, where they resided for five years.

MARRIED IN 1875 IN THIS CITY

It was in 1850 that Craig foresaw the development that would come to the Piedmont hills and, moving there, laid out the street which bears his name. His residence had been there continuously since that time. When the city was organized he, as a prime mover, was chosen mayor and served for two terms.

In his business life in San Francisco, the Piedmont man was three years honored with the presidency of the San Francisco Chamber of Commerce and was an honorary life member. In 1898 he was chosen to succeed William J. Bryan as president of the trans-Mississippi congress.

Craig was a member of the Masonic lodge, was active in the First Congregational church and was a member of the Merchants' and the Fire Insurance Brokers' exchanges of San Francisco.

Craig had been under the care of Dr. Daniel Crosby and several members of his family were staying with him at the Piedmont residence. He

Hugh Craig

pioneer resident of Piedmont, whose death occurred today

is survived by the Following daughters and sons: Mrs. William Pattiani of this city, Mrs. Arthur Kelly of Denver, Miss Jessie Craig, who has been in Yosemite; Eric K. Craig of Des Moines and South America, and Roy H. Craig of St. Paul. He is preceded in death by Donald C. Craig and by his wife.

The funeral arrangements have not been announced.

PLOT SHOWN IN BOMB KILLINGS

(Continued from Page 1)

Brindell's foreman, who first exacted 'initiation fees' and 'dues' and 'work permit fees' from them and then drove them off the work by threatening their lives.

"When the wreckers were paid off on Saturday the Saranko men were taken into no gentle custody at the cashier's window and manhandled until they paid over their weekly fees to Brindell's walking delegates, who had a desk in the corner of Volk's office. Always the Saranko men were harried at and called filthy names by all the other men on the job. Consequently great chunks of plaster would fall two or three stories and strike near them. The last of them had been driven from Broad and Wall streets (the Volk job) in fear of their lives, by these accidents and by combined assaults of foremen and other workers."

DEPARTMENT OF JUSTICE TO ACT AT ONCE

WASHINGTON, Nov. 11.—The Department of Justice will at once begin an investigation of the story *that a feud among* New York union housewreckers was back of the Wall street bomb explosion, it was announced today.

The announcement was made by Robert Scott, secretary to Attorney-General Palmer, after he was informed that the New York World had published the results of an independent investigation of the explosion.

Scott confessed that the department had no information such as that published by the World, but declared that the paper would be asked for the information in its possession. Department operatives will then go to work on the basis of this information.

FRANCE, ENGLAND PAY TRIBUTES TO DEAD; U.S. HONORS

(Continued from Page 1)

in some States mas made a holiday. In others Governors issued proclamations, pointing out the significance of the occasion.

The exercises consisted for the most part of parades, memorial services and meetings at which patriotic addresses were delivered. General Vivelle, one of the men who commanded during the French defense of Verdun in 1918, was the principal speaker on the program to be given at a great gathering of service men in New York.

The United States Naval department *observed the day by awarding* crosses and medals to men who did heroic work during the war.

2000 MEDALS AND LETTERS DISTRIBUTED

WASHINGTON, Nov. 11. — The second anniversary of the signing of the armistice was celebrated in the navy and marine corps today by the distribution of nearly 2000 medals and letters of commendation for particularly valarous or distinguished performance of duty during the world war. The medals and letters awarded had been forwarded to commanding officers in all parts of the *world, and upon signal by radio and* telegraph today from Secretary Daniels' office here, the awards were made with appropriate ceremonies.

The action marked the final phase of the controversy over naval decorations that resulted in a Congressional investigation last winter after Rear-Admiral W. S. Sims had refused to accept the Distinguished Service Medal intended for him on the ground that injustice had marked the manner of distributing the navy's recognition of wartime service.

Publication today or the list of awards as finally approved by the secretary shows the original list to be unchanged as far as deletions are concerned. Rear Admiral Sims' name again appeared on the list as having been awarded a D. S. M. *medal, along with the navy crosses* awarded Rear Admiral Benton C. Decker and Captain Raymond Hasbrouck, who took action similar to that of Admiral Sims, had been deposited in the Bureau of Navigation *for such future action* regarding acceptance of the medals as the officers concerned might wish to take, it was explained at the department.

INCREASE MADE IN LIST OF AWARDS

The list of awards as finally approved showed a considerable increase over the list published before the *congressional* investigation. A recapitulation of the awards as made today shows the following new awards for the navy over those made public last winter: Distinguished service medals, 3; navy crosses, enlisted men 150, officers 161; letters of commendation, officers 63, enlisted men 35.

In the Marine Corps new awards were made as follows: Distinguished service medals, officers 2; navy crosses, officers 32, enlisted men 34.

In the case of Vice-Admiral H. P. Jones, who, when the original list of awards was made public, wrote *the department declaring that he* did not believe the navy cross awarded him was a sufficient recognition of the services he had performed, Secretary Daniels increased the award to that of a distinguished service medal.

In the official announcement of the final action taken with regard to the medals, Daniels said:

"In his review of the board's second report and in the award of these medals, the secretary had adhered to the list as published in his annual report of 1919, except that in certain cases upon further consideration a higher award has been made than shown in that list. No eliminations or reductions from that list have been made. However, certain clerical errors have been corrected. There have been a large number of new awards made as a result of recommendations made and further consideration of all reports."

Ex-Service Men Wear "Tin Kelly"

SACRAMENTO, Nov. 11.—In spite of a drizzling rain hundreds of service and ex-service men from this section participated in an Armistice *Day parade here today. Many of the* former fighters wore their "tin Kelly." Patriotic organizations and children marched, as did a corps of disabled vocational men from the Davis State Farm school. The stores were closed in observance of the day.

UKRAINIANS ON DRIVE TO RELIEVE GEN. WRANGEL

LONDON, Nov. 11.—An army of *100,000 Ukrainians*, under General Parienko, has launched a general offensive against the Soviet Russians in an effort to relieve the Red pressure against General Wrangel or the Crimean front, according to an Exchange Telegraph despatch from Copenhagen today. Violent fighting is reported from the region of Kherson, northeast of Odessa.

SEBASTOPOL, Nov. 11.—The third red division has broken through General Wrangel's outer works at Perskop, but the situation is not regarded as serious.

LONDON, Nov. 11.—The fortified works planted by General Wrangel in the vicinity of Perekop, on the Isthums leading to the Crimean peninsula, have been occupied by the Bolsheviki, according to Wednesday's official statement from Moscow, received here by wireless today.

Camp Is Established For New W. P. Line

IRVINGTON, Nov. 11.—The Western Pacific will have a big camp at Irvington during the time it is building its line from Niles to San Jose. Already a big grading outfit including teams and scrapers are on the ground and workmen are being hired as fast as possible.

The company will start grading the road bed in early spring and the work will be pushed with all possible haste.

Diseased Skin

Freedom at once from the agony of skin disease. The soothing wash of oils. Try D. D. D.—it's different. 35c, 60c and $1.00. We guarantee the first bottle.

D.D.D. THE Lotion for Skin Disease

THE OWL DRUG CO.

Toggery CLOAK & SUIT HOUSE

568-572 Fourteenth Street — Between Clay and Jefferson

DOWNSTAIRS DEPARTMENTS

FRIDAY

SWEATER SPECIAL

AT ALMOST HALF PRICE

$2.95 $5.95 $8.95

JUST THE THING FOR THESE CHILLY DAYS

SLIP-ONS, TUXEDO AND COAT MODELS

FASHION PARK CLOTHERS

CUSTOM SERVICE WITHOUT THE ANNOYANCE OF A TRY-ON

READY-TO-PUT-ON TAILORED AT FASHION PARK ALWAYS PRICED TO WARRANT VALUE

ULTRA

ALTHOUGH THIS GARMENT WILL IMPRESS YOU FROM THE STANDPOINT OF STYLE AND DISTINCTION, YOU HAVE OUR WORD THAT IT IS ALSO ONE OF THE MOST THOROUGHLY REPRESENTATIVE VALUES OUR TAILORS AT FASHION PARK HAVE EVER SENT US.

Arthur Ramage Co. 1311 Washington

$25 latest up-to-date RECORDS (your own selection)

for a limited time

FREE

with the purchase of a

Pathé COSTS NO MORE THAN THE ORDINARY PHONOGRAPH

(except small table models)

Go to your Pathé dealer—quick!

Stern Talking Machine Corp. 1432 San Pablo Ave., Oakland, Calif.

Harry N. Chesebrough 1448 San Pablo Ave., Oakland, Calif.

Pacific Coast Rattan Co. 16th and Jefferson Sts., Oakland, Calif.

Byron Mauzy Oakland, Calif.

BERKELEY LEGION HELPS IN MAKING 26 NEW CITIZENS

BERKELEY, Nov. 11.—With 26 new citizens added to her roll and with schools, university and business activities suspended, Berkeley today joined with the nation in honoring Armistice day.

NEW CITIZENS MADE

At the Burbank school last evening members of Berkeley Post of the American Legion joined in an Americanization program arranged by D. I. Hennessey, supervisor of activities among the foreign-born. Citizenship papers were bestowed upon 26 men and women. Mayor Louis Bartlett and others stood with the new-born subjects of Uncle Sam and repeated the oaths of allegiance to the flag with them. Each "sponsored" a new American, pledging themselves to act in the roles of advisor.

Representing Canada, England, Scotland, Italy, Ireland, Spain, Austria, Dalmatia and Switzerland, the new citizens are: Miss Sarah Andrews, Miss Fannie Pollard, Mrs. Florence Foxmer, Charles B. Kristick, John Erdelatz, Charles D. Kristlevik, Manni Salzberger, Mr. and Mrs. Dominic Barberis, Mr. and Mrs. Peter Oliveras, Mr. and Mrs. Jacob Barmettler, Mr. and Mrs. Nicholas Connolly, Mr. and Mrs. John W. Gregg, Mr. and Mrs. John Robbins, Mr. and Mrs. Wallace Sabin, Mr. and Mrs. James Nicholas, Mr. and Mrs. John Potter.

"GOD PARENTS" SELECTED

The "godmothers" and "godfathers" of the new citizens are: Mayor Louis Bartlett, Assemblywoman Anna L. Saylor, Assemblyman Arthur Wendering, Frank Scoonover, Berkeley Lodge of Elks; H. W. Brunk, Berkeley Lions; A. A. Gray, president Teachers' Association; Supervisor Redmond C. Staats; Mrs. Carl Bartlett, Jack Brennan, vice-commander, Berkeley Post, American Legion; Mrs. Carrie Gibbs and Dr. Roy I. Woolsey, representing the board of education, and Mrs. Carrie Hoyt, Berkeley Relief Corps.

Addresses to the new citizens were made by James L. Koford and Rev. Harold E. B. Speight, former head of the Berkeley Post of the American Legion.

Fifty former service men shared in last night's exercises by receiving Victory medals.

War Predicted on Immigration Issue

RIVERSIDE, Nov. 11.—Captain Peter B. Kyne, of the "Grizzlies," who was the Armistice Day orator here today, predicted an early war with Japan over the immigration issue and said the world war veterans would be ready when it came. He took decided ground in favor of the prohibition of immigration of Orientals, and also of the limitation of immigration from Europe to people who can be assimilated and who will not be a menace to American institutions and ideals.

GIANT LAND SOLD

MARTINEZ, Nov. 11.—The Giant Powder company has purchased a block of land at Giant, adjoining its present holdings, from Elizabeth Van Prooyen for $6000, according to a deed on file with the county recorder today.

Piccolo, Like a Silver Bell, Charms Audiences at American

ANTON LOGAR, famous flutist, who plays a remarkable piccolo solo this week at the American.

Anton Logar is the modern "Pied Piper of Hamlin." Of course, the little children don't follow him as he plays—but they probably would, if he didn't stay put before the spotlight at the American.

Logar plays a piccolo solo. It's just a ripple of tinkling notes—clear as little silver bells ringing out a gay choral of joy. The delicate notes fly to one's very heart. It is something new—and very wonderful. Logar is a famous symphony orchestra player, and is making one of the most remarkable hits in the history of John Wharry Lewis' unique orchestra of soloists.

William Farnum in "Drag Harlan" and Wanda Hawley in "Food for Scandal" are the picture features of the bill that features the celebrated flutist and his charming number.—Advertisement.

PHILADELPHIA SHOE CO.
Oakland and San Francisco

RUBBERS

69c *per pair*

3000 Pairs---
A Special Buy

WOMEN'S STRAP FOOTHOLD RUBBERS

On sale at our Oakland and San Francisco Stores
NOW and TOMORROW

B. KATSCHINSKI
Philadelphia Shoe Co

525 FOURTEENTH ST. OAKLAND — 825 MARKET STREET SAN FRANCISCO

Britain Pays Tribute to Unidentified Soldier Dead

By WEBB MILLER.
United Press Staff Correspondent.

LONDON, Nov. 11.—"Tommy Atkins" was cannonized by Great Britain today when she buried the remains of an unknown soldier among her illustrious dead in Westminster Abbey.

The soldier, name and regiment unknown, was buried with the highest funeral honors paid Britain's great fighting men. King George was chief mourner, army officers of the highest rank were pall bearers and the highest officers of the church assigned the warrior's body to its final resting place.

In addition, the entire empire sent representatives to attend the services and thousands upon thousands massed in the streets to glimpse the plain oaken casket swaying on its caisson as it proceeded from railway station to abbey.

Not satisfied with this glimpse, thousands waited for conclusion of the ceremonies that they might visit the newly unveiled cenotaph, recording the honors paid the unknown.

BRONZE TABLET IS MECCA.

The bronze tablet became a Mecca. Police and military lines opened the way for the funeral procession when finally the unknown's remains were carried from the chapel in Victoria station.

Champing at their bits and tugging at the gun carriage which they had drawn in France were six famous horses from Battery L of the Royal Horse Artillery which fought the great battle at Lesateau. They were in mourning, black plumes nodding from their bridles.

Officers from the army, navy and air forces carried the casket from the station, laid it upon the carriage and draped the British flag across it. It was the same flag that had been used almost continually in funerals at Ypres. Low-voiced commands passed down the lane of soldiers and sailors, forming the guard of honor. A clatter of arms followed and the British fighting forces stood at attention as a nameless warrior passed down the street to his last rest.

Field Marshal Haig, General Gatless of the marines; Admiral Earl Beatty and Air Marshal Sir Hugh Trenchard paced at the side of the carriage.

MASSED BAND PLAYS.

Immediately preceding the honor guard was a huge massed band, drawn from many branches of the service. Its great brass throat burst into the solemn strains of the Dead March as the procession moved out from the station, the slow rythm of drums reverberating through the narrow street. Following the coffin were long lines, representing the fighting men of all the nations of the British Empire.

The gun carriage halted shortly after 11 o'clock at the cenotaph, the "monument to the glorious dead."

King George awaited it there. The king unveiled the cenotaph as "Big Ben" tolled.

As the sound of the bell died away, the crowd uncovered and for two minutes stood in silence.

The silence was finally broken by the sound of bugles and the funeral procession re-formed with King George and other members of the royal family following the casket afoot as chief mourners.

At Westminster Abbey, there was another halt and the casket was transferred from the carriage to the altar, where the Archbishop of Canterbury conducted the solemn funeral ritual.

As the coffin was finally lowered into its crypt a battery of artillery in the adjoining St. James park fired a marshal's salute of nineteen guns—the highest military honor accorded anyone outside royal rank.

Many Officers and Sailors Are Given Awards of Honor

Fifteen officers at headquarters of the Twelfth Naval district and six at the Mare Island Navy Yard received naval medals today for their service in the war. Lieutenant Commander Haislip was given the distinguished service medal.

The navy cross awards are:

Rear-Admiral H. E. Halstead, commandant, Twelfth Naval District.

Captain Robert Morris, assistant commandant.

Rear-Admiral H. O. Stickney, senior member, board of inspection and survey.

Captain H. E. Price, commandant San Francisco naval training station.

Captain Ray Spear, naval purchasing pay officer.

Captain E. H. Dodd, assigned to relieve Commander C. R. Clark, Pacific Coast communication superintendent.

Commander Wallace Bertholf, aid to Admiral Halstead.

Captain Charles N. Fiske, medical corps, San Francisco naval training station.

Commander Robert C. Giffen, Twelfth Naval District aid.

Commander M. H. Samons, commanding officer receiving ship, San Francisco.

Lieutenant-Commander H. E. Riebe, personnel aid.

Lieutenant-Commander J. M. Doyle, personal aid to Admiral Halstead.

Lieutenant Elmer J. McCluen, attached to training station.

Lieutenant Lester Hoffman, medical corps, attached to training station.

All these are from the Twelfth Naval District headquarters.

The Mare Island officers are:

Captain E. L. Beach, commandant of the Navy Yard.

Captain John Bueret, construction corps.

Captain Hugo Osterhaus, captain of the yard.

Lieutenant-Captain Jas. S. Trayer.

Lieutenant-Commander Charles S. Kerrick.

Lieutenant-Commander H. S. Haislip.

Other awards announced at various Navy Yards are as follows:

AT BOSTON

Distinguished Service Medal—Rear Admiral H. O. Dunn.

Naval Crosses—Commander George Neal, Lieutenant P. J. Kelly, Captain George Freeman, Lieutenant-Commander Robert A. Lavender, Lieutenant Barney O. Holloway, Michael J. Wilkinson and William Fremgen; Chief Boatswain's Mate Charles R. Moro, Captain J. T. Tompkins.

AT NEW YORK

Captain R. M. Leigh, the Distinguished Service Medal.

Commander A. Staton, the Navy Cross.

Lieutenant A. G. Lyle of the dental corps, the Medal of Honor.

Chief Water Tender W. S. Rickey, the Navy Cross.

Distinguished Service medals were awarded the following:

Rear-Admiral Henry A. Wiley, Captains D. E. Dismukes, Montgomery M. Taylor, Joel R. Pringle, O. P. Jackson, Henry E. Butler, David C. Hanrahan, Joseph K. Taussig, Sinclair Cannon, Commanders Halsey Powell and Walter F. Jacobs.

The Navy Crosses were awarded to: Rear-Admirals Ashley H. Robertson and Richard H. Jackson.

Captains Edwin T. Pollock, Adelbert Althouse, James F. Carter, John R. Y. Blakeley, Frank H. Clark, Chester Wells, Ridely McLean, Alfred W. Hinds, Roscoe C. Moody, Frank Lyons, John M. Luby, Catewood S. Lincoln, Cyrus R. Miller, Luther M. Overstreet, Clarence A. Apple, William P. Cronen, William R. Sayles Jr., Ward K. Wortman, William K. Riddle, Benjamin B. Wygand, Alfred G. Howe, John P. Jackson, Henry A. Baldridge, Ralph E. Craft, Neil E. Nicholls, William T. Conn Jr., Robert A. Dawes, John T. G. Stapler, Damon E. Cummings, Ezra G. Allen and Thaddeus Thompson.

Commanders James E. Gill, George C. Logan and David M. Le Breton.

Lieutenant-Commanders W. J. Wheeler, Walter A. Edwards, D. J. Fridell, Murphy J. Foster, Howard A. Flanigan, James D. McNair and Stuart O. Greig.

Lieutenants Robert Rohange and John F. Shea.

Chief Gunners' Mates Edward J. Seiler and Richard E. Ryberg.

Chief Boatswain Mates Stanley F. Roman and William F. O'Brien.

Fireman John Roach.

BREMERTON

Six Navy men were decorated at Bremerton for bravery.

Lieutenant-Commander Edward W. Hanson, assistant inspection officer.

Captain E. S. Kellogg, captain of the yards.

Orville Driver, chief pharmacist's mate, who is in the yard dispensary.

Captain Lewis B. McBride, construction officer.

Commander H. G. Shonerd, radio material officer.

Commander E. B. Armstrong, inspection officer.

AMERICA'S TWO LEADERS IN WAR SOON TO RETIRE

WASHINGTON, Nov. 11 (United Press).—On the second anniversary of the signing of the armistice that ended the world war, America's two foremost leaders in that conflict are making ready to step back into private life.

Just two years ago today President Wilson, standing in the House of Representatives, read to an assemblage of congressmen, cabinet officials and diplomats the terms of the document the Germans had been forced to sign. Today, the President—a white-haired invalid—a casualty of the great war he helped end, his friends say—is making ready to leave the White House for some quiet home where he probably will write a history of the great events in which he stood as a leading figure.

General John J. Pershing, head of the American expeditionary force, soon will put aside the khaki. The first full general since Grant, has finished his reports. His work in connection with the army reorganization act is practically over. The general expects soon to take a trip to South America as an official representative of this country. Beyond that his plans are not known.

$17,000 LAND SALE

SAN JOSE, Nov. 11. — Mr. and Mrs. M. H. Hyland have sold forty acres on Alum Rock avenue, near the White Road, to F. L. Burrell, according to a deed filed with County Recorder D. J. Flannery. The price paid for the property was $17,000.

LEGION LEADER ISSUES MESSAGE TO ALL VETERANS

NEW YORK, Nov. 11 (by United Press) National Commander F. W. Galbraith Jr. of the American Legion today issued the following message on Armistice Day:

"The swift triumph of our arms and those of our gallant allies, which two years ago gave us the victory, the anniversary of which we celebrate today, marks the high-light of the present century in American affairs. Victories such as Armistice Day commemorates are not the issues solely of clashes of flesh and steel. They are finer quality than that. They are the triumphs, as well, of an unconquerable spirit.

ACCLAIMS DAY

"No victory, however complete, long can survive the spirit that conceived it. The annals of mankind are replete with example, splendid triumphs in behalf of splendid causes, that have gone for naught because the spirit that made them ceased to endure.

"This is only the second anniversary of Armistice Day—a day destined, if we will, to keep company with the immortals of the calendar that mark great moments of history that shall never die. Succeeding generations will acclaim Armistice Day. God grant they always shall acclaim it in the spirit that made it: and that this spirit, like the day, shall be imperishable.

RENEWAL OF VOWS

"With this prayer in our hearts let us renew each year our vows of fealty, repledge and keep unshakable our faith in the high ideals, the lofty purposes, the unselfish aspirations and exalted, holy hopes that fired the hearts of Americans in 1918 and made ours a land, from whence crusaders came, with souls aflame, worthy of their victory.

"To this end the American Legion, today and forever, solemnly pledges its all."

Posts of the legion in all parts of the country are planning Armistice Day celebrations at which the government Victory Medals will be distributed to veterans.

FRANCE SECOND YEAR AFTER IS RECONSTRUCTED

By HENRY WOOD.
United Press Staff Correspondent.

PARIS, Nov. 11.—Within two years after the signing of the armistice, France has worked two veritable miracles—one of readjustment and one of reconstruction.

As a result of this miracle of readjustment, although France was the one allied country that suffered most from the war, and the one country in which the increase in the cost of living was the greatest, she is the only one of the big allied powers who today is entirely free from any strikes or social unrest of an economic nature.

Furthermore, she is the only one of the big allied powers who in the same period of time has been able to free herself fully and definitely from the menace of Bolshevism. The death knell of the latter was sounded a month ago when in national convention at Orleans the French Federation of Labor almost unanimously condemned the leaders who up until eight months ago ordered and supported political strikes amongst the French workingmen.

State Observes New National Holiday

SAN FRANCISCO, Nov. 11.—All California is today celebrating the second anniversary of Armistice Day. Banks, schools and many buisness houses closed in honor of the new national holiday.

The first awards of naval decorations were made today to fourteen naval officers the the Goat Island training station at a special ceremony. Among those to receive the naval cross was Rear Admiral Alexander S. Halsted, recently made commander of the twelfth naval district.

In San Francisco the entire day was given over to the celebration and to special exercises. Canteen workers visited convalescent men at the Letterman and Marine Hospitals.

A huge patriotic concert was given at the Civic Center. This was followed by the ceremony of the presentation of the Fourraguere to twenty-two men of the Fifth and Sixth marines. General Hunter Liggett, noted corps commander of the A. E. F., was a guest at the celebration.

Armistice Day Is Observed in Alameda

ALAMEDA, Nov. 11.—City offices schools and a great many places of business in Alameda are closed today in celebration of Armistice Day. The members of Alameda Post No. 9, American Legion, took part in the celebration held in Oakland.

The patrols of Boy Scouts of America observed the day. Some of the patrols held special exercises at their headquarters, while the greater number under the leadership of E. Harry Levy, deputy scout commissioner in Alameda, took the early boat across the bay to the outdoor camp of the Scouts at Trocadero, San Francisco.

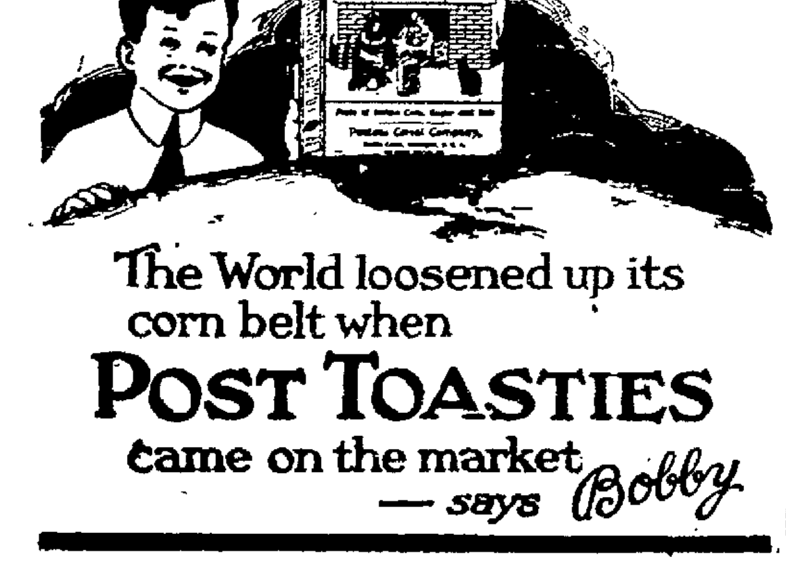

France Fetes End of War And Birthday of Republic

By HENRY WOOD.
United Press Staff Correspondent.

PARIS, Nov. 11.—All France is today celebrating jointly the fiftieth anniversary of the republic and the second anniversary of the signing of the armistice that ended the late war.

In commemoration of the joint celebration an inscription uniting the two dates has just been permanently inscribed on the Arch of Triumph at the Etoile.

In order to give special significance, however, it was decided not to chisel the dates on the monument itself along with the hundreds of thousands of others, but to engrave it in the flagstones directly underneath the center of the great arch.

REPUBLIC ANNIVERSARY

While the fiftieth anniversary of the proclamation of the French republic occurred on September 4, the celebration of it was postponed until today. The one celebration marks the birth of the republic; the other its salvation.

By far the most striking feature of today's celebration is the removal to and final interment at the Pantheon of the heart of Gambetta, the founder of the third republic.

The heart of Gambetta was taken from his tomb this week at the Villa of Les Jardis at Ville d'Avray and placed in a box of wood, made from the pines of the Vosges, which Gambetta loved so well. Last night the sacred relic, placed on an artillery carriage and escorted by military contingents was brought to Paris and rested for the night, surrounded by troops and guards under the center of the Arch of Triumph and just over the inscription given above, engraved in the flagstones.

REMARKABLE PAGEANT

Then, today, for the final escorting of this relic to the Pantheon, Paris witnessed one of the most remarkable processions under the Arch of Triumph that it has ever seen.

First of all there passed under the arch the battle flags of the entire French army as it exists today—active, reserve, colonial, as well as battleflags taken from the French in past wars but later returned by their former victors.

Scores of the flags that passed under the Arch of Triumph today were brought especially for the occasion from thousands and thousands of miles of distance.

Each flag-bearer was escorted by two soldiers from the regiment to which the flag belonged.

In addition, there also participated in the procession the survivors of the war of 1870 and the mutilated of the last war.

This procession, after passing under the Arch of Triumph continued its way along streets lined on both sides with troops holding their bayoneted rifles at attention, until the square in front of the Pantheon was reached.

FOUR PROCESSIONS

At the Pantheon both a musical and literary ceremony marked the final interment of Gambetta's heart in the great monument where lie the remains of the greatest men of France.

During the afternoon still another ceremony was held at the Hotel de Ville for the reception of the delegations from Alsace-Lorraine, as well as the mayors of all the French cities and villages.

This evening four great military processions will leave the Hotel de Ville, marching out in four different directions, one to Place de la Concorde, one to Place de la Republique, one to the Lion de Belfort and one to Place de la Nation.

Medal Presented to Destroyer Commander

VALLEJO, Nov. 11—A large number of navy yard officials and civilians gathered in front of the administration building here this afternoon to witness the presentation of the distinguished service medal to Lieutenant Commander H. S. Haislip, junior aide to Commandant E. L. Beach. The cross was awarded by the navy department for the sinking of a German submarine during the war and for the saving of human lives when the American ammunition ship Florence H. was lost in the war zone. Commander Haislip was in command of the destroyer Stewart during the war, and saw much service in European waters.

Navy citations and navy service crosses were also awarded today to Captain E. L. Beach, Captain Hugo Osterhaus, Commander C. T. Kerrick, Lieutenant Commander P. G. Seymour and Lieutenant J. S. Trayer, all attached to the local station.

Traffic in Canada Stops Two Minutes

WINNIPEG, Manitoba, Nov. 11.—By order of the government all traffic on railways and all work in stores and offices ceased for two minutes at 11 o'clock today in commemoration of the anniversary of Armistice Day. More than 3000 engines on railroads of western Canada, stopped, no matter where they were, and 129,000 railway men obeyed the order.

200 Wounded Join In Armistice Fete

SAN JOSE, Nov. 11.—With many [illegible] state, Armistice day is being observed here today.

Few stores were open today, merchants having joined heartily in the plans of the legion.

Early this morning scores of autos left the city for the Public Health Service hospital at Palo Alto and a few hours later returned with the two hundred wounded and ill veterans who were allowed by the physicians to come to San Jose and take part in the event.

At 10.30 the first division of the parade started, the signal to march being given by Johnny Johnson, famous aviator, who flew above the city streets.

Rodman Presents Victory Medals

LOS ANGELES, Nov. 11.—Eight thousand veterans of the allied armies were marshaled today for a street parade planned as the initial event of the Armistice Day celebration in Los Angeles. Reviewing officers included Admiral Hugh Rodman, Lieutenant Governor C. C. Young and Mayor M. P. Snyder. The presentation of victory medals by Admiral Rodman to the Veterans at Washington Park was a big event on the program.

Automobiles were provided to carry the disabled veterans to the park and the Overseas women's clubs arranged a luncheon for three men.

Men Slain in First Parade Are Honored

CENTRALIA, Wash., Nov. 11.—The four former service men who were killed in the Armistice Day parade last year, were honored by their comrades today. Veterans of the war joined by civic and fraternal organizations, paraded through the streets and ended at the graves of the four who were shot down. Denominating the graves as the "Shrine of the American Legion," memorial addresses were made and army honors given the dead men.

Roos Bros

THE HOUSE OF COURTESY
(Outfitters for Men, Women and Children)

20%

Reduction on All

Kayser Silk Underwear

(In our Oakland and Berkeley Stores)

This sharp reduction takes effect tomorrow morning on our entire stock of Kayser's Silk Underwear for Women. All Kayser Silk Bloomers, Vests and Union Suits, as well as silk-top Union Suits are included at 20% off.

Buy Now for Christmas

Washington, at Thirteenth St., Oakland

San Francisco, Berkeley, Fresno, Palo Alto.

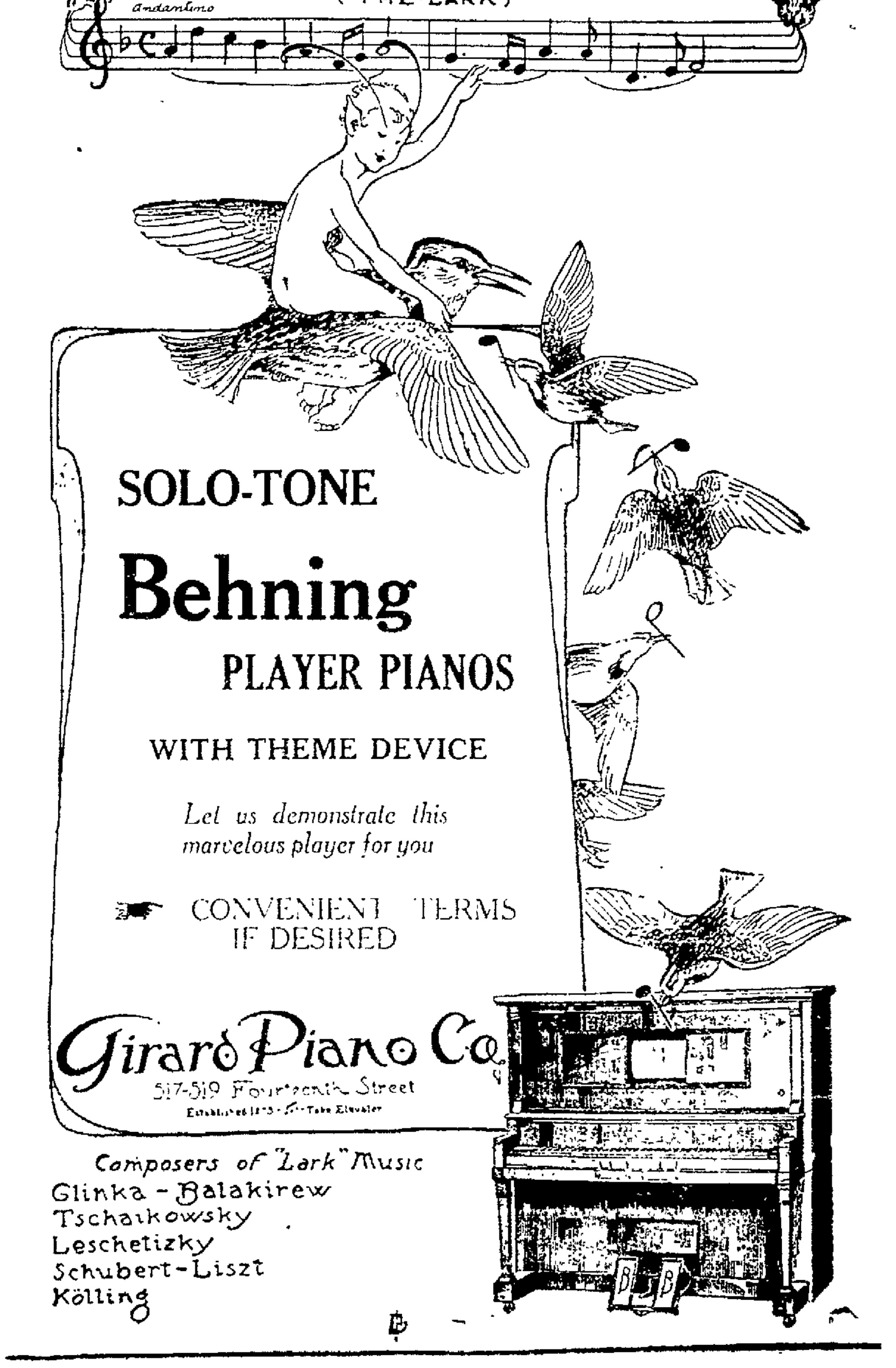

Body of Oakland Boy Due With Hero Dead

The name of Clark Kells of Oakland is listed in a shipment of A. E. F. dead which left New York for Oakland on November 6. The shipment is expected to arrive at the Oakland mole the latter part of this week.

Kells was the only son of Mr. and Mrs. L. E. Kells of 4037 Howe street, Oakland. He enlisted in 1917 and at the time of his death he was with the 834th Aero Squadron.

Prior to the war Kells was associated with his father in the Ashby Furniture Company of Berkeley. He attended school in that city and was well known in the Eastbay section.

Funeral services will be conducted with military honors at the Presidio National cemetery. The mother received notification yesterday that her son's body had been shipped from New York.

BURGLAR SUSPECT HELD.

SACRAMENTO, Nov. 11.—A. M. Long, charged with robbing a saloon here, was held to answer on charges before Police Judge Shelley yesterday. Long's bail was set at $2500. No charges were preferred against Mrs. Long, who at first was suspected of being implicated in the burglary.

WAS RUN DOWN AND DISCOURAGED

Many Debilated Women Will Find New Hope in Mrs. Crocker's Words

"I was miserable for over a year as a result of a general breakdown in my health," says Mrs. Jennie Crocker, of No. 4408 South 38th street, Omaha, Neb., "and although I tried several remedies nothing seemed to be of much benefit.

"My strength seemed to give right out and a little bit of housework would leave me exhausted. I lost color and had no ambition. My stomach troubled me and I suffered after eating. I was discouraged about my condition until one day I read in the paper about Dr. Williams' Pink Pills and bought a box.

"I soon noticed that I was gaining strength and when I had taken two boxes of the pills my color began to come back. Soon my appetite picked up and I could eat what I wanted to without distress.

"I have recommended Dr. Williams' Pink Pills to a number of people. Whenever I feel the need of a tonic I take the pills for a short time and they help me at once. I can truthfully say that they are a splendid medicine for a run-down condition."

There are many people who are sick and discouraged but still have no disease that justifies the attendance of the family physician. These people need a tonic. Dr. Williams' Pink Pills enrich the blood, strengthen the nerves and tone up the entire system. In most cases of general debility they are all the medicine that is needed to restore health.

Write today to the Dr. Williams Medicine Co. Schenectady, N. Y. for the free booklet, "Building Up the Blood." Your own druggist sells Dr. Williams' Pink Pills or they will be sent by mail, postpaid, on receipt of price, 60 cents per box.—Advertisement.

Capitalists Who Hid During Russ Tumult Plead for Aid

By Capt. Francis McCullagh

(First trained writer and unbiased observer to come out of Russia in many months)

(Special to The Oakland TRIBUNE and the New York Herald.)

(Copyright, 1920, by the New York Herald)

Article V.

LONDON, Nov. 11.—The other group of capitalists, the old hands who had lost their nerve and were making for the nearest frontier, were, on the whole, an equally unlovely collection. Some of them were young men who had escaped military service and stayed in Russia on the chance of amassing great riches. When Bolshevism came they clamored for British soldiers to be sent to their assistance. One man with a mine was excessively angry with the British government for not having sent at least a hundred thousand men to Siberia.

Though younger than I am myself, he had not stood by Tommy's side in France; nevertheless he insisted very dictatorially on Tommy being sent, after he had done his "bit," to save his property in Siberia. Another man, with a factory, said: "I refuse to run this factory unless a British battalion is sent to guard it."

ENGLAND HATED

British capitalists in every part of the world have cut a sorry figure during these last six years. A British minister in one place described to me how they established offices abroad in order to escape taxation at home, and how when any thief approaches their money bags they wave the English flag and summon fleets and armies to their help.

But worst of all is the Russian capitalist, who now detests us more than he detests the Bolsheviki because we did not spend a thousand million on him instead of a mere hundred million, because we did not send half a million of men to his assistance instead of a few divisions. White Russia is suffering from a nervous disease which I would call revolution shock, for it is akin to shell shock. It makes ho complaint about those of the Allies who have offered it practically no assistance, but on us, who have stood by its side, ministering to it for the last two years, it pours the bitterest venom. Some of the Russian generals whom we did most for have now gone to Berlin and are our worst enemies.

GUESTS ARRESTED

To return, however, to the guests of the Soviet, there were some Russians among them. Scrozhnikov, a co-operative expert who left Moscow with the Krassin mission, had long worked for the Russian co-operatives on the American Pacific coast, where he was known as Shavchenko. He had been in the American Y. M. C. A. in Vladivostok and belonged to the Social Revolutionary party, but disgust with Kolchak induced him to desert to the Bolsheviki. Another man, called in America Mulkner and in Russia Kamerinsk, was working hard to send agents to the United States with forged passports and false money, and left himself for the States in February or March last.

Arrests sometimes took place even among these guests of Lenine. A Frenchman, who was apparently a very advanced Socialist but really obviously lived in Berlin, this Frenchman had made himself known to the Spartacans in order to obtain from them information about plots that were being hatched by the German militarists, whom the Spartacans hated worse than they hated the French, and though this arrangement worked well in Berlin it was disastrous in Moscow.

GERMAN PRISONERS

The German prisoners of war in Moscow, who occupy the former German consulate and the adjoining German hospital, live comfortably and in perfect freedom owing to the fact that they were taken prisoner while fighting against the Czar. They have two motor cars, a fine hospital and a Soviet of their own. Not all of them have joined this Soviet, which will only serve to convey the poison of Bolshevism into German and Austrian homes.

One of these Germans brought one day to a friend of mine an English magazine article by an English military officer on the way to decide figure ciphers without a key, and asked him to translate it into German, offering him at the same time a large sum of money for the work. "What cipher messages," we asked one another in astonishment, "has the man got hold of? Has he a private wireless apparatus by means of which he is communicating with Germany?"

(Continued tomorrow.)

Alameda W. C. T. U. Plans Girls' Lunch

A home and rest room for girls in West Oakland, porviding luncheon accommodations with a few simple dishes and a place for evening entertainment is being considered by the W. C. T. U. of Alameda county. An appropriation of $100 toward the project was made this week when the members met in the First Methodist church. The Frances Willard Home is the tentative designation for the new institution.

A detailed report was presented by Mrs. Emma H. Maharg, superintendent of the Flower Mission and Relief as follows: Distributed, 30 bouquets, 4 glasses of jelly, 4 pounds of fruit, 16 garments, 2 pillows, 12 dishes, 7 pieces of furniture, 50 Rays of Sunshine, 400 pages of religious literature, 450 pages of temperance literaure, 470 pages of magazine literature, 30 calls on sick, aged and shutins and $3.50 in expenditures.

CALKINS PRAISES WAR BOND BUYERS

John U. Calkins, who is governor of the San Francisco Federal Reserve bank, has issued to the twelfth district an open letter, Apropos of Armistice Day, it says:

It seems fitting that the Federal Reserve bank of San Francisco, as fiscal agent of our government in the twelfth federal reserve district, should call the attention of the people of the west on this day, which we so properly celebrate, to the great part played in winning the war by the thousands of our citizens who bought Liberty Bonds, Victory Notes and War Savings Stamps to provide the sinews of battle. It was a homely, unsung and unspectacular service, yet an effort involving, in many instances, great sacrifice by our people.

No Armistice Day would be complete in its celebration of our victory without such consideration of the men and women in all walks of life who so readily lent their life savings, and in thousands of cases mortgaged their future earnings that America might be strong. We should keep in mind, too, that the great majority of these men and women are still lending their treasure to our government by holding the securities they bought and by continuing to buy more. We cannot stress too strongly this latter service as the war has left us with a burden which must be supported by a strong, unflinching spirit of national and individual thrift now and for some years to come.

Indeed, thousands of our citizens are privileged to march today with full honors of citizenship beside the men who shouldered guns in defense of America in the great war.

War Veterans Are Guests At Luncheon

The regular weekly luncheon of the Progressive Business club was held in the blue room of the Hotel Oakland yesterday noon. The club entertained twenty disabled veterans of the World War. Rev. Clarence Reed of the Unitarian church delivered a short talk on "Language of Appreciation," which was directed to the veterans. Major F. Huber of the American Legion delivered a short talk on "Patriotism."

THOMAS E. GRAHAM DEAD.

PARKERSBURG, W. Va., Nov. 11.—Thomas Edgar Graham, 65, well known in business and political circles in West Virginia, is dead. He was a delegate to the Democratic national convention at San Francisco.

MAIL LINER TIES AT CITY WHARF

Third big vessel to dock in Oakland in thirty days, the S. S. Cuba, passenger and freight vessel of the Pacific Mail, was tied up at the municipal wharf in the estuary today to discharge cargo from Baltimore consigned to seventeen Oakland and Eastbay firms through the Lawrence Warehouse company, agents for the new Oakland-Baltimore service.

The Cuba which, having discharged freight here, will again take cargo and sail for Baltimore, carries 40 first class and 60 third class passengers. Her route to Baltimore includes calls at San Pedro, Mazatlan, San Jose de Guatemala, Acajutla, La Liberatad, Corinto, Panama canal ports, Havana to discharge passengers only, and Norfolk. She is due in Baltimore two days before Christmas.

The vessel was one of the interned ships taken from Germany during the war, when she was caught in Manila bay. She was then the Coblenz. Later she was operated by the Matson company as the Sachem before she was purchased by the Pacific Mail.

Firms which are receiving Eastbay freight by the Cuba are: H. C. Capwell Co., J. Breuner Co., Moore Shipbuilding Co., Steel Tank & Pipe Co., Western Notion & Novelty Co., Rands Brothers, Western Casket Co., Western Paper Box Co., The Curtain Store, Ross M. Gilsen, Coast Tire & Rubber Co., Giant Powder Co., Dominion Asbestos & R. Co., Quality Trunk Co., Bethlehem Shipbuilding Co., R. W. Kinney, Century Electric Co.

CHARWOMAN WANTED

The United States Civil Service Commission announces that an unskilled laborer, non-educational examination, will be held on December 3, 1920, for the purpose of filling a vacancy in the position of charwoman in the custodian service at Oakland. Application blanks and further information may be obtained from the local secretary, Board of Civil Service Examiners, at the Oakland, Cal., postoffice.

A Beauty Tonic

Rich, red blood, clear skin, steady nerves, good appetite, fine digestion follow a consistent course of Neal-Tone. It's the blood and nerve tonic resulting from the 39 years' experience of the well-known physician and humanatarian, Dr. B. E. Neal, who founded the 65 Neal Institutes. Neal-Tone is a general tonic in tablet form, non-alcoholic and non-habit forming. It is tested and proven in thousands of cases. "Try it, then buy it." Send 10 cents to cover mailing expense for a 5-day sample package to Dr. B. E. Neal Medicine Co. or W. S. Wallace, Dept. B, 1550 Fell St., San Francisco, Calif.

Neal-Tone

FOR AWEAK MEN AND WOMEN

Sold by all druggists.

Don't discard your old doll! No matter how badly damaged we repair it

Doll Hospital

OF THE

Sunset Doll Co.

1008 Jefferson St.

OAKLAND, CALIF.

Large stock of Doll Accessories
A wide assortment of beautiful Dolls at wholesale prices

OPEN EVERY NIGHT UNTIL 7 P. M.

BRONCHITIS

At bedtime rub the throat and chest thoroughly with—

VICKS VAPORUB

Over 17 Million Jars Used Yearly

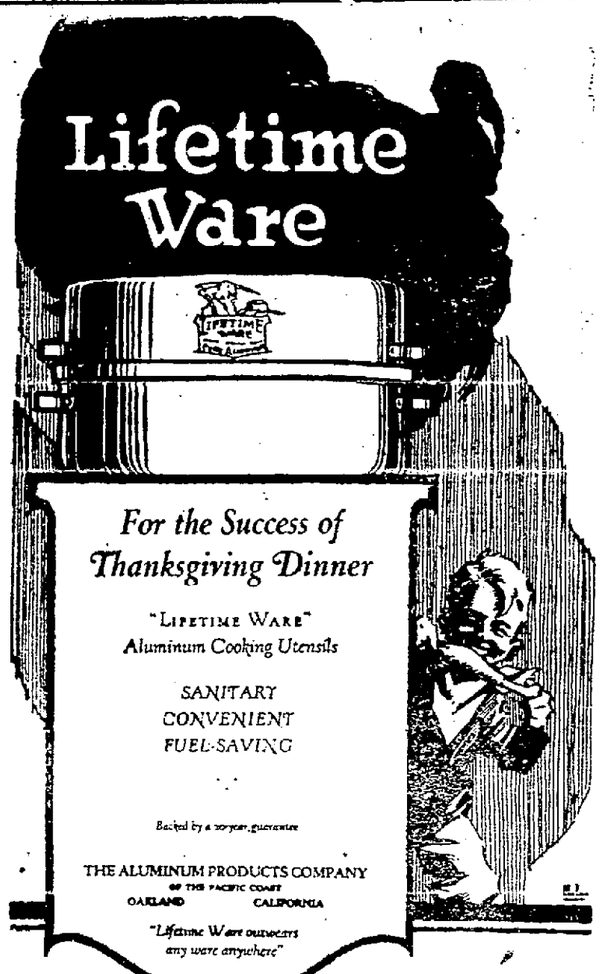

If Machines Wear Out--What of Mothers?

If machines wear out—what of mothers? Machines can be replaced—mothers, never.

Why not let our washing machines do your family washing and save mother's strength for more important things?

We can obtain new laundry equipment when ours wears out—but you can't fill mother's place in her home. Save her by having us take the washing off her shoulders.

By gently sousing clothes up and down in warm water, soft as new fallen rain, with suds of mild white soap we wash your apparel spotlessly clean and preserve the fabrics.

Far better than that, our washing process will add years to mother's life.

Phone and our route representative will call.

Excelsior LAUNDRY Co.

PHONE OAKLAND 649

2116-30 WEST STREET, OAKLAND

--Orchard pieces on easy terms

Today, tomorrow, Saturday and Sunday we will offer at our ranch at Hayward small pieces of our splendid 60-acre "A" street apricot orchard. The formal opening will be Sunday. However, our representatives will be on the property today, tomorrow and Saturday if you cannot come Sunday.

This is the orchard that produced the $1000 an acre apricot crop in 1919 and is probably the finest piece of land in Hayward.

The trees are full grown, full bearing, A No. 1 trees in wonderful condition.

We have divided the orchard into pieces of one-sixth of an acre, one-third of an acre and one-half an acre.

These pieces will sell at from $675 to $1975 each, according to location.

New streets are now being built, city water will be installed, also sewers—all at our expense.

Our terms are 10 per cent of the purchase price down and 1 per cent of the purchase price per month, no interest and no taxes for one year.

On the smaller pieces there are 12 trees and on the larger pieces about 30 trees.

You can grow berries, vegetables, melons, alfalfa, etc., between the trees.

It is a wonderful place for chickens.

We will build your home for you if you buy one-third of an acre or more. If you have $500 in cash, you can get one-third of an acre and a $2000 house built anyway you like. You pay the balance by the month.

$20 down holds any piece for ten days and you can move into your piece whenever you pay 10 per cent of the purchase price. Temporary houses allowed on the back of the pieces.

It will be well worth your while to investigate this if you are looking for a place where you can reduce your living expenses, raise a large part of your feed, commute to San Francisco or Oakland, enjoy the conveniences of a city and still have, in a small way, the independence of a farmer.

School 5 minutes' walk.

S. F. trains 5 minutes' walk.

Street cars 5 minutes' walk.

This Coupon Is Good for 36c in Cash

To reach this property, take Hayward electric cars and get off at Sunset Boulevard at Hayward.

Bring this coupon with you for refund of car fare (two ways).

Cash your coupon before you see the property. Our Orchard Tract Office is at Sunset Boulevard, on the car line just inside the city limits of Hayward.

DO NOT GIVE THIS TO THE CONDUCTOR.

No agents needed—you buy direct of the Meek Representatives on the property.

H. W. MEEK ESTATE

Incorporated

Main Office, 720 Syndicate Bldg., Oakland. Phone Oak. 664.
Orchard Tract Office (open every day)
at Sunset Blvd. and Castro St. (East 14th St.), Hayward

We give "S&H" Green Trading Stamps. Save them.

MARYMONT AND UPRIGHT

13th and Washington, Oakland

Our children's barber shop is open on the 4th floor.

WOOL MIXED SERGES and PANAMAS — Yard wide dress materials. Panamas, serges, tricotines and poplar cloth. Good selection of plain colors. Very special, the yard... **89c**

36-IN. NEW VOGUE DRESS PLAIDS—A good weight cotton dress plaid that looks like wool and wears and washes well. It comes in a good selection of patterns. Very low priced at, the yard **89c**

The Most Astounding Affair of the Year!

DRESS GOODS SALE!

ONE OF THE BIGGEST CONSIGNMENT DEALS OF YEARS HAS BEEN CONSUMMATED WITH THIS GREAT JOBBING HOUSE, WITH THE RESULT THAT THE ENTIRE STOCK OF FINE DRESS MATERIALS, COATINGS, SUITINGS, SKIRTING PLAIDS, ETC., IN THE VERY NEWEST CURRENT WEAVES, HAS BEEN PLACED AT OUR DISPOSAL FOR LOW PRICE CLEARANCE. THERE ISN'T ANY ARGUMENT ABOUT IT—THE PRICES QUOTED BELOW ARE THE RESULT OF SENSATIONAL SLASHINGS!

Big Jobber Overstocked, Quick Sale Only "OUT"

Overstocking is the cause, and the effect will be positively the most stupendous price reductions in the many months following that memorable day when old Mars got the European war on its way. And the reductions are so big, and so evident, that they will draw you at a glance. This wonderful consignment deal is so big in its scope, and gives us the run of so much of this merchandise, that we can only partially tell our story in this advertisement. If you are a purchaser of all-wool dress goods you will see the values!

ON Sale Today! *On Sale Today!*

54-INCH ALL WOOL JERSEY—A heavy grade Jersey, in a big range of good colors, including taupe, old rose, seal, navy, Belgian, henna, emerald, Copen, light gray, beige, dark gray, and ivory. A wonderful buy, yard.... **$2.95**

56-INCH ALL-WOOD EPINGLE CLOTH—A most serviceable weave, offered in navy, seal, Copen, plum, gray, and black. The low special price is, the yard..... **$2.95**

56-INCH ALL-WOOL PLAIDS—A handsome array of choice block patterns, sports effects, etc. A wide choice of color combinations. All at, the yard..... **$2.95**

52-INCH CHIFFON FINISH BROADCLOTH—A very special offer this, in all the wanted shades. Serviceable and very specially priced at, the yard..... **$2.95**

54-INCH ALL-WOOD FRENCH SERGE—This is a splendid serge. The quality is very fine. It is sponged and shrunk. This serge in navy and seal at, the yard.. **$2.95**

56-INCH ALL-WOOL TRICOTINE—A super quality tricotine: very rich and very fine. It is offered in navy blue only. A splendid material at, the yard..... **$5.95**

32 AND 27-INCH TWILD BACK SUITING VELVET—In navy, taupe, seal, Copen, damson, Myrtle, black. A wonderful value at this low price. You can buy it at, yard **$2.00**

54-INCH SERGES—A lot consisting of a good heavy weave, in a comprehensive color range. Special price, the yard, is..... **$1.50**

50-INCH ALL-WOOL TRICOTINE—A splendid quality, all-wool weave, in navy, Copen, Belgian seal and biege. A fine value at, the yard..... **$3.95**

54-INCH ALL-WOOL TAFFETA—This is an exceptional weave in an all-wool taffeta, in navy blue. It is low priced at, the yard..... **$3.95**

56-INCH ALL-WOOL VELOUR PLAIDS—Very rich combinations of colors. A good range of patterns. A splendid value at, the yard..... **$3.95**

54-INCH ALL-WOOL CHECK VELOURS—A splendid quality check velour, all-wool, and full 54-inch width. A splendid value at this low price. The yard..... **$3.95**

58-INCH ALL-WOOL HIGH GRADE PLAIDS—A choice lot of high quality plaids in a firm all-wool weave, in a good line of color combinations. The yard..... **$3.95**

56 AND 54-INCH ALL-WOOL COATINGS—This big lot consists of silvertones, velours, Bolivias, cheviots, heavy plaids, etc., in a big range of colors. All at, the yard **$3.95**

42-INCH TRICOTINE—This is to be had in navy blue only. It is a splendid value at, the yard..... **$1.25**

50-INCH ALL-WOOL STORM SERGE—A big value. Thoroughly sponged and shrunk, and is a wonderful buy. Navy blue only. Yard..... **$1.95**

50-INCH ALL-WOOL SATIN FINISH CHIFFON BROADCLOTH—Here is a good, strong weave in an exceptional quality and splendid finish. The color range is all good. The price is, the yard..... **$3.95**

Some Wonderful Low Price Weaves!

58-INCH ALGERIAN BROADCLOTH—This splendid value comes in navy, seal, taupe, dark gray and light gray. The low price, per yard, is..... **$1.00**

42-INCH WOOL MIXED PLAIDS AND STRIPES—A big choice of good color combinations. The price in such a weave speaks for itself. The yard..... **$1.00**

42-INCH ALL-WOOL SERGE—An especially big value! This all-wool serge is offered in black only. The price is very low. The yard..... **$1.00**

36-INCH CORDUROY, WIDE WALE—A good, firm weave. It is offered in a range of good colors. The low price, per yard, is..... **$1.00**

36-INCH GRANITE CLOTH—A splendid offer in granite cloth, in navy blue only; in a good strong weave. The yard..... **$1.00**

All Our Women's and Children's

Athena Underwear 20% off

regular marked prices!

Every garment included. Make your selection, then deduct 20 per cent.

A big 4th floor reduction!

20 Per Cent on DRAPES

Every piece of drape materials, every curtain, including our wonderful fourth floor stock in its every detail of hangings, is being sold at this big reduction from regular price..... **20%**

Women's Blanket Robes

Full cut blanket robes, neatly piped. These have pockets and cord at waist. In a good color assortment. Light or dark shades. All sizes to 46. A special offer at.... **$3.95**

Have a Clear, Velvety Skin

Let Stuart's Calcium Wafers Clear the Complexion of Pimples and Such Blemishes and Note How Beauty Comes.

All girls realize that today we are living in an age of beauty. A clean,

velvety skin is a sure stepping stone to success. Unsightly faces filled with pimples, discolorations, blackheads, etc., are out of tune. They are a discord and are nothing but unhealthy faces due to blood impurities. Cleanse the blood with Stuart's Calcium Wafers and the facial blemishes disappear.

Stuart's Calcium Wafers show their influence in the skin where they improve and clear the blood. And you'll never have a good complexion until the blood is improved.

No matter how bad your complexion is, Stuart's Calcium Wafers will work wonders with it. You can get these little wonder wafers at your druggist's for 60 cents a package.—Advertisement.

Polish Capital Turns Out To Funeral of Girl Soldier

WARSAW, Nov. 11.—All Warsaw turned out for the funeral the other day of Sergeant Sophie Poukopwicz, a member of Poland's Women's Battalion, who was called here "the heroine of Plock." She died from wounds inflicted with a Russian sword and the "Nahajka" or Cossack's whip which she received at Plock during the drive against Warsaw. As a final tribute the American nurses who attended her in the hospital and the entire personnel of the American Red Cross in Warsaw went to her funeral.

STORY WAS KNOWN

All Warsaw knew her story and there were many moist eyes that gazed at the plain white painted pine board coffin containing the girl-soldier as it was borne through the streets on the shoulders of her fighting comrades, all girls from the Women's Battalion.

Sergeant Sophie was a veteran of Poland's great war, which in the minds of most Poles began when the world war ended in November, 1918. She was 22 years of age and was one of the original members of the Women't Battalion which was formed late in 1918 for the purpose of defending Lemberg against the Ukrainians. She was wounded three times, first at Lemberg, again at Vilna and last while leading her company against the Russians at Plock.

SPIRIT OF POLAND

She typified the spirit of Poland today. There are 600 like her in the Women's Battalion. Officers in the army from Pilsudski down admit that the mere existence of this battalion exercised a wonderful effect upon the popular imagination, upon recruiting and even upon the soldiers in the recent heavy fighting.

The age limits for private in the battalion are 17 and 33. Most of the women who have joined are of humble origin, and come from semi-stagnant industrial centers such as Lodz. The economic problem has had something to do with their continued existence as soldiers but they have shown great enthusiasm and bravery. They have had many casualties.

GERMANY PRAISED BY LLOYD GEORGE

LONDON, Nov. 11.—(By the Associated Press.)—Premier Lloyd George in his address at the lord mayor's banquet at the Guildhall tonight discussed briefly and pointedly various problems with which the government is dealing.

He said that the highest wisdom demanded that prejudices and dislikes be kept well under control if Europe is to be saved from becoming a welter of raging hatreds.

GOOD WORD FOR GERMANY.

He said he was pleased with the proposals of Germany for the liquidation of her obligations. Coincidentally the chancellor of the exchequer, Austen Chamberlain, announced in the House of Commons that Germany had placed a large amount of bonds in the hands of the reparations commission.

Discussing the Irish question the premier said:

"Unless I am mistaken, by the steps we have taken we have murder by the throat. Do not pay too much attention to detailed accounts of disturbances and what they call the horrors of the reprisals given out by partisans who slur over the horrors of murder. There will be no real peace, no conciliation while this murder conspiracy is scattered.

TERROR NEAR END.

"We are getting the right sort of men and are dispersing the terrorists. The government will seek further powers, if necessary, to deal with the situation. If it is war, as the terrorists say, then they cannot complain if the government employs some of the rules of war against them."

TRUCKS CALLED TO CART AWAY BURGLAR'S LOOT

SAN FRANCISCO, Nov. 11. — Detectives who arrested Phillip O'Donnell, an expressman, this morning had to requisition two auto trucks to carry away furs, jewelry, clothing and other loot that O'Donnell is believed to have obtained within the last three weeks while participating in a series of burglaries and holdups in the Park district.

O'Donnell is believed to have been an associate of Earl Williams and Carl Delaney who are being held by the police in connection with a series of housebreaking activities in the outlying districts of the city.

The truck made the trip from O'Donnell's room in a Sixth street hotel, most of the evidence consisting of wearing apparel, jewelry and liquor.

Ten-Minute Service Asked on Mills Line

Petitions asking 10-minute service in the daytime and 20-minute service at night on the Mills College carline are to be circulated by the Leona Heights Improvement Club, according to plans made at a semi-monthly meeting of that organization held last night at the home of W. E. Castro, 4345 Brookdale avenue. After circulation the petitions will be presented back to the next meeting of the organization which will be held November 18 at the home of J. Feeley, 4430 Waldon avenue. A committee will be appointed at that time to present them to the street car company.

REVOLT LEADER SURRENDERS.

LONDON, Nov. 11.—Abdul Wahad, reputed leader of the Mesopotamia insurgents, has surrendered unconditionally and is under British guard at Kufa, 130 miles south of Bagdad, according to a Bagdad despatch to the Evening News today.

EPILEPSY

Has Been STOPPED For Over 50 Years

BY DR. KLINE'S EPILEPTIC REMEDY. A rational and remarkably successful treatment for Fits, Epilepsy [Falling Sickness] and Kindred Nervous Derangements. Send for our book on Epilepsy FREE

Get or order it at any drugstore.

California Veteran Suffered 18 Years.—Veteran's Home, Calif., April 8th, 1917. For over eighteen years I suffered untold agony and torment from Epilepsy; had as high as 400 and 500 fits in a year. I took all kinds of treatment. Many injured me more than they did me good. I have used Dr. Kline's since Dec. 1st, 1916, and since that time have had only 3 fits. It is now 94 days since the last one. G. P. Hough.

DR. R. H. KLINE CO., Dept. A 6, Red Bank, N. J.

FOREVER FREE from ASTHMA

Hundreds of people are astonished and delighted with the quick and PERMANENT relief they have received from the use of our wonderful new discovery, Asthma-Sera.

Asthma, Hay-Fever and Bronchitis, with all their tortures, may now be BANISHED FOREVER.

Write at once to

R. M. B. LABORATORIES, 1020 Alaska Bldg., Seattle, Wn.

MATRON, KISSED, KICKS, THEN SUES AND GETS $2000

LOS ANGELES, Nov. 11—In addition to a kick on the nose, dealt by the dainty boot of Mrs. Amelia V. Enrico of Burbank, it will cost John R. Grey $2000 for the kiss he forcibly planted on one of her cheeks. That's the amount of damages a jury here awarded Mrs. Enrico, who sued the wealthy rancher for $35,000. Grey, who is 50 and married, maintained he copped the smack "in a spirit of gallantry."

School Board Adopts Memorial Resolutions

Memorial resolutions to Miss Ethel Moore and Mrs. Alic Heydorn, principal of the Allendale school, were adopted by the Board of Education. The work of Miss Moore in suffrage, playground, public health, war relief, vocational training, education and social service were recited. Mrs. Heydorn's services as teacher in Lincoln, Washington, Prescott and Bay Schools and as principal in Garfield evening, Harrison and Allendale schools were given mention.

JAPAN PLANNING OIL MONOPOLY

LONDON, Nov. 11.—Monopoly of petroleum production in Japan and its possessions is planned by the Japanese government, according to advices to the Department of Commerce today from Tokyo. Action will be deferred, however, until Parliament meets in January the advices stated.

Japan produces only one per cent of the world's petroleum, the advices added, but governmental control of the oil fields is planned to insure the Japanese navy an adequate supply. Oil production is steadily declining in Japan, the department was informed because of the difficulty of importing well-boring machinery since the war. Between 1916 and 1919 oil production fell off approximately 30,000,000 gallons the advices stated.

HERE'S OLD-TIME PARTY FOR OLD-FASHIONED FOLK

An old-fashioned dress party where all the old-time dances will [illegible] Virginia reel, Minuet and square dances—to the music of fiddle and piano, will be held tonight at Odd Fellows' Hall, Eleventh and Franklin streets by the members of the New England Association of Oakland.

Many rich old-fashioned gowns will be worn and the men are planning to bring forth all old-styles of two or three generations ago that they can find. In keeping with the spirit of the affair, cider and doughnuts will be served as refreshments.

The hall is to be decorated as an old-fashioned New England home with old furniture, dishes, books, homespun clothing and other colonial antiquities.

A program of musical numbers will be rendered by the Misses Miriam and June Greggory, Gladys and Emily Moore and Cala Macque, who will render a number of old-fashioned songs and dances.

MUSEUM STRIKE ENDS.

ROME, Nov. 11.—The strike of the attendants in the Vatican museum is at an end. The men have obtained no further concessions than what had already been promised, namely an increase in wages beginning in 1921 and a gratuity of 300 lire before the end of this year.

$1.00 Week--Watches and Diamonds

No red tape. Claus Spreckels bldg., 703 Market St., S. F. B. T. BRILLIANT.—Advertisement.

City of Paris

GEARY, STOCKTON & O'FARRELL. TELEPHONE DOUGLAS-4500

SAN FRANCISCO

Direct from Dollville

Dolls

The loveliest, most complete assortment of undressed dolls, rag dolls, baby and girl dolls—boy character dolls—and so many original dolls, cute enough to fascinate grown-ups—you must see their whims to appreciate.

First, the Dolls Themselves

John Bunny, a roly poly Rag Doll, smart in a gingham Oliver Twist Suit 85c

and his cousin

Towser Funny, a sort of ne'er do well, in red striped suit, towel face and tilted hat, who squeaks when touched $1.95
Topsy, here in all her colorful elegance $3.50
Undressed Baby Dolls, mohair wigs .... upward 50c
Dressed Baby Dolls, long clothes $1.50
Baby Dolls, dressed in short clothes $2.90

New Unbreakable Dolls Take Your Attention

Stockinet Dolls, hand painted and hand made, rag stuffed, in baby and girl doll characters .... up $4.50
Undressed Dolls sit dignifiedly in case after case. There are sleeping dolls, dolls with wigs of human hair, imported dolls, ready for the modiste. **The stock is most complete, ready for the magic touch of clothes. According to heighth and type in many prices ranging from .... 50c to $25.00**
Rag Dolls, appealingly dressed in fresh ginghams—upward $2.00

Their Toilettes

Rubber Wash Tubs, collapsible stand and rubber basin, two sizes .... $2.30 and $4.50
Comb and Brush Sets, hand painted $1.00
Toilet Set, includes hair receiver, powder box, brush, mirror and even a hot-water bottle $2.25

The all important in a Doll's Life---The Wardrobe

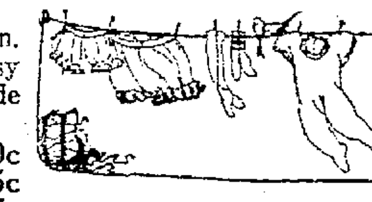

Just scores of clothes. Frocks for every occasion. Dollville, too, knows the social demands of a busy world, so—**Santa has sent us dolls' clothes made by experts in the trade.**
Knitted Mittens for dolly, pink and blue edges 30c
Doll Stockings, white only .... pair 35c
Baby Doll Bootees, knitted, draw string .. pair 35c
Sweaters, for grown-up dolls, dark and light colors 65c
Shirts, the tie back doll's model 60c
Doll Sweater Sets, cap and knitted sweater $1.10
Tam o'Shanters, knitted, white and colors $1.35
Sweater and Leggin' Set, modeled after a grown-up set $2.25

And the Dresses, the Caps

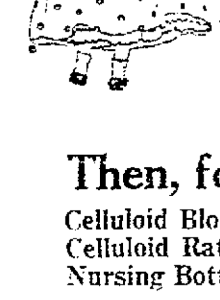

It would take pages to tell of their daintiness. Complete trousseaus, individual frocks, printed, washable ginghams—in fact, they are all made of such splendid materials and superior workmanship that you will understand why the washtubs seem to stand so invitingly, with wringers and boards ready for use. The prices of these dresses range, according to materials and work, starting at $2.65
Knitted Caps $1.35

Dolls' Heads, Wigs
to make the lifetime treasures seem new.

Then, for the Baby Doll

Celluloid Blocks, painted with nursery rhymes $1.45
Celluloid Rattles, many colors, hand painted .... upward 35c
Nursing Bottles, Water Bags, Nipples.

A complete line of doll's buggies, and we suggest an early choosing, for most every doll wants a buggy of her own.

Select your buggy and other toys now, give instructions for their delivery and at the appointed time Santa Claus will do the magic trick.

And for all these luxuries—

A Cedar Chest, with patent hinges, nicely polished and finished. Large enough for dolls' and little girls' accessories. Just the exact miniature of grandma's $9.00

Dollville Headquarters—the Fifth Floor

SPECIAL SALE ON ALL

TRIMMED HATS

Thursday, Friday and Saturday, Nov. 11th, 12th and 13th

All Trimmed Hats at Half Price

$30 Hat at $15
$20 Hat at $10
$10 Hat at $5

All other Trimmed Hats reduced accordingly

PLEASE SHOP EARLY

Open 9 A. M.

The Bonnet Box

Millinery

362 Fourteenth Street
Between Franklin and Webster

SAVE MONEY, AVOID PAIN

10 Years' Guarantee with all Work
12-K Gold CROWNS $4.00
Bridge Work $4.00 | Set of Teeth $4.00
Silver Fillings 50c | Gold Fillings $1.00

DR. F. L. STOW

BOSTON DENTAL CO.

1300 WASHINGTON ST.
HOURS—Week Days, 9 to 6
Sundays, 9 to 12 a. m.

Punch and Judy show in Downstairs Toyland this week. Bring the kiddies. Shows at 10:30 mornings and 2:15 and 3:45 afternoons. Select your Toys now. We will keep them for you until Christmas upon payment of a small amount down.

Capwells

OAKLAND

There are two reasons why you should see "Pep," the live musical comedy at Ye Liberty this week. One is that it is a fine show. The other is that it is given for the benefit of the American Legion and Allied Fliers.

Gift Granny-Grams

A gift may be bestowed or imposed. Who can tell which? The prospective recipient alone can tell and will tell only in advance of the giving. When the deed is done, many a disappointment is hidden behind a dutiful "thank you."

Gift-Granny

Capwells

Ask Gift Granny to Ask

They'll tell her—(Secretly)— She'll tell you.

Opening

On the First Floor in the northwest corner, between the Silk and Pattern Sections, housed from the store's activities, you will find GIFT GRANNY'S CHIMNEY CORNER.

Old-fashioned after the style of past generations, with the open fire-place, tongs, shovel and rag rug this "comfy" little corner will become the sanctuary of gift impulses, the secret repository of gift desires of this great community.

Here the soul of the would-be giver and the soul of the prospective receiver will commence through the graceful intervention of GIFT GRANNY

Have you envied the kiddies for their Santa Claus illusion? Don't you think that we grown-ups ought also to have some make-believe to give romance to our giving and gift divining? Then let's believe what the lady in the Chimney Corner says—sh!—:

"Every night after sun-down, when the doors of this great store are locked against all except the lonely watchman; when quiet reigns all about, the Spirit of GIFT GRANNY comes down the chimney and occupies the vacant chair where she inscribes in her book, the great gift secrets that are to be revealed to would-be givers, and their names which are to be forever kept secret."

It must be so—you can see the fireplace and the chimney, the chair and everything. Seeing this you need not be concerned about the filing cabinets and correspondence devices over in the corner where Gift Granny's secretary is working.

Come to see the Chimney Corner, and to save yourself all gift worries, turn in the names of every one you wish to remember and

Ask Gift Granny to Ask

Charges none *Obligations none*

Downstairs Store

The straight road to economy leads to this busy spot

Here's A Wonder Item For Friday

Women's Fine Silk Hosiery $1.89 PAIR

A special purchase of fine Silk Hosiery of a quality that has been selling regularly at $3.50 pair. Colors: black, white and cordovan. Made with lisle garter top.

More of the quaint and pretty

"Polly Prim" Aprons

The Aprons with the pastel printed motifs. The prettiest of House Aprons because they are so charming and so different. It is quite necessary for you to see them to appreciate their uniqueness. And their serviceability to their good looks and you have a combination that cannot be beaten. They are made of unbleached muslin in full length with colored printed motifs. Price—$1.95. Of crepe—$2.39.

New Silk Camisoles $1.19 and $1.59

Early gift seekers will want to see these. Much of their desirability lies in the fact that they come in shades of navy and brown to match the overblouse. They are prettily hemstitched.

Women's Flannelette Petticoats $1.19 and $1.69

Of good quality flannelette well fleeced. Striped patterns in various shades.

Women's Knit Petticoats $1.48

Some very nice new ones have just arrived. Warm and most comfortable.

Women's Fine Ribbed Cotton Vests 25c

Priced lower because some have imperfections in their weave. Made of soft, fine cotton, closely knit and well fashioned. The sizes range to 40.

36-inch Challis 27c yard

In floral and conventional patterns for covering comforters or for drapes. A lucky special purchase else they would be 39c yard.

Women's New Corduroy Robes $7.95

Here again is an excellent Christmas gift suggestion. They are made of favorite wide wale corduroy and combine serviceability with good looks.

Mill-Ends of Bleached Muslin 17c yard

Soft finish and closely woven for durability. In usable lengths for many purposes. —*Downstairs.*

Women's Bathrobes

Correctly fashioned robes made of warm heavily fleeced robing in various attractive designs and colorings. Made with handy pocket and finished with cord and tassel at waist. Prices—$7.69, $8.69 and $9.69.

Women's Short Kimonos $1.79

Made of warmly fleeced flannelette in many colorings and patterns. An ideal garment to slip into these frosty mornings. Specially priced at $1.79.

Women's Long Flannelette Kimonas $3.39 and $3.69

These are made of a splendid quality flannelette and the colorings and designs are very attractive.

Men's Percale Madras Shirts $1.95

Our prices were $2.50 and $2.95.

Well made shirts in attractive striped patterns. Soft cuffs, coat style with full length body and sleeves. Sizes 14 to 17.

SAILORS MAY JOIN TRANSPORT UNION

LONDON, Nov. 11. — A ballot will be taken within the next few weeks to decide whether all the workers who are now affiliated with the Transport Workers Federation, except the seamen, shall be drawn together in one big union.

The three unions of seamen are taking a ballot for or against a separate amalgamation. Leaders of the federation have told the Daily Mail that the scheme for a single union will be adopted sooner or later.

When this comes about the new Transport Workers' Union will take rank with the National Union of Railwaymen and for the first time the Triple Alliance (miners, railwaymen and transport workers) will consist of three solidly organized bodies each with a central executive possessing full authority, subject to the decisions of the national delegate conferences, to act on behalf of the whole organization.

The newspaper points out that it does not follow that the suggested consolidation of power would increase the danger of a combined strike which would hold up all the vital services of the country. If a great industrial crisis affecting the whole alliance did reach a final stage of deadlock, a joint stoppage would undoubtedly be facilitated. On the other hand experience of the working of the alliance in the few years of its existence has shown that the greater the power wielded the greater is the sense of responsibility created on both sides engaged in a dispute, says the paper.

The single Transport Workers' Union would include dockers, canal workers, dock warehousemen, motor drivers, bus and tramway employees, carters and so on.

Art of Cooking in France is Passing

PARIS, Nov. 11.—The art of cooking in France and the excellence of the pastries are passing, say some pessimists.

Apprentices, said speakers at the recent convention of pastry makers, can no longer be found and "the art of pastry making is dead or will be soon." This is said also to be the case with cooks. Those who worked for years step by step to the rank of chef are reported extinct. Brillat-Savarin, whose Physiology of Taste" a century ago, put cookery on the plane of an art and whose descriptions were almost as satisfying as the food itself, did not foresee the war with its social and economic changes.

Travelers from other countries may not all agree that France's reputed supremacy in the kitchen is in danger, but disconsolate makers of cakes and sauces seem convinced that even when the days of gray bread and yellow-fatted, stringy, frozen meat are over there will not be a revival of the "lost art" of the pot and pan.

Gen. Biddle Goes to Italy on Mission

NEW YORK, Nov. 11.—Brigadier-General John Biddle, formerly assistant chief of staff of the army, and commander of American forces in Great Britain during the war, sailed on the Cretic for Italy, where he said he was to "spend the winter on a private mission." In full uniform, the general denied that he was on leave.

"ANSKY," WRITER, DIES.

DANZIG, Nov. 11.—S. Rappaport, 57, known under the pen name of "Ansky," a noted Russian and Jewish writer, died last Monday at his hime in Warsaw. He was a guiding spirit in the earlier days of the Socialist movement in Russia and Poland.

BIRTHS

BYRNES—To the wife of William J. Byrnes, a son, Nov. 8.
FATJOS—To the wife of Ferdinand Fatjos, a daughter, Nov. 3.
LEMERY—To the wife of Raymond R. Lemery, a daughter, Nov. 8.
MEYER—To the wife of Edward Meyer, a son, Nov. 9.
RAMSEY—To the wife of Edward L. Ramsey, a daughter, Nov. 6.
SUTHERLIN—To the wife of Robert H. Sutherlin, a son, Nov. 7.
TRUMBLE—To the wife of Arthur L. T. Trumble, a son, Nov. 9.
WERLE—To the wife of Herbert Armand Werle, a son, Nov. 6.

KING AIDS INSTITUTE.

ROME, Nov. 11.—King Victor Emmanuel has donated 100,000 lire to the institute of agriculture to enable it to meet its increasing expenses.

MARRIAGE LICENSES

Tony Reposa, 22, and Virginia Perry, 18, both of Oakland.
John M. Fernandez, 22, and Mildred Oliver, 19, both of Oakland.
James E. Hancock, 21, and Clara Adams, 21, both of Oakland.
Nathan Gross, 26, San Francisco, and Regina Wolf, 25, Oakland.
Toney P. Gonzales, 22, Walnut Creek, and Mabel C. Till, 16, Oakland.
John R. Wilson, 22, Alameda, and Dorothy Hibhan, 19, Oakland.
Fred S. Wilson, 34, Spokane, and N. Augusta Van Dyke, 28, San Francisco.
Giacinto Diani, 24, El Cerrito, and Eva Moro, 21, Alameda.
Joseph T. Renaldi, 21, and Hazel Bailey, 20, both of Oakland.
Joseph E. Tasker, 27, San Francisco, and Loretta A. Morris, 19, Berkeley.
Francisco N. Ferlena, 26, and Francisco de Encarnacao, 20, both of Oakland.
Henry C. Young, 26, and Verna L. Mitchell, 18, both of Oakland.
William G. Grant, 53, and Josephine Williams, 34, both of Chicago.
Joseph Maciel, 26, Niles, and Hortense C. Baptiste, 24, Hayward.
Franklin Fenwick, 29, Portland, Ore., and Myrtle G. Walker, 33, Oakland.
Forest V. Neumann, 24, San Francisco, and Matilda M. Gonzales, 22, Oakland.
Philip H. Arnot, 26, San Francisco, and Ruth C. Sheldon, 24, Berkeley.
Nathaniel Villia, 30, and Ada W. Holmes, 29, both of Oakland.
Orval A. Record, 24, and Esther I. Hutton, 17, both of Richmond.
Donald B. Benson, 25, and Alice C. Noble, 25, both of San Francisco.
George Rutherford, 22, San Francisco, and Ethyle Van Slyke, 19, Oakland.
Frank Hitchcock, 32, and Winnie Purden, 29, both of Los Angeles.

DEATHS

BAKER—In Berkeley, November 10, 1920; Chauncey R. Baker, dearly beloved husband of Matalie Baker; son of Mr. and Mrs. Henry Baker of Antioch; brother of Mrs. Walter Brimer of Berkeley and Mrs. R. O. Jacks of Napa; a native of California; aged 29 years 5 months 2 days.
Funeral services will be held Friday, November 12, at 2:30 o'clock from the chapel of Edward E. Niehaus Co., 2424 Telegraph avenue, Berkeley.

BENNETT — In Bordeaux, France, August 26, 1918, Charles W., beloved son of Emily F. Bennett, and loving brother of B. L. Bennett, a native of California, aged 27 years.
Friends are respectfully invited to attend the funeral Saturday, November 12, 1920, at 9 o'clock a. m., from the family residence, 2643 Telegraph avenue, thence to St. Francis de Sales church, where a requiem high mass will be celebrated for the repose of his soul, commencing at 9:30 a. m.

CAIN—In Oakland, November 10, 1920, Frank M. Cain, beloved husband of the late May Cain, son of William and the late Margaret Cain, son of George M., Mrs. H. W. Meylert, Charles, Fred A. and W. A. Cain, a native of Susanville, Lassen Co., Cal., aged 52 years.
Reno, Nevada, papers please copy.
Funeral and interment Susanville, Lassen Co., California, Saturday, Nov. 13, 1920. Remains at the parlors of the James Taylor Co., northeast corner of 15th and Jefferson sts., Oakland, Cal., until Friday evening.

HATCH—In Oakland, Cal., Nov. 9, 1920, Dora Hatch, beloved wife of David W. Hatch, loving mother of Dora E., and David W. Hatch Jr., daughter of John and Caroline Meyer, loving sister of Mrs. August Schultz, Mrs. George Osborn, John and Walter Meyer, a native of California.
Funeral services Friday, November 12, 1920, at 10:30 o'clock a. m. from her late residence, 1024 Ninth ave., Oakland, Cal., to which friends are invited.

NOYES—In Oakland, November 11, 1920, Emily Blakeslee Noyes, wife of William S. Noyes and mother of Frederick B. and Emily Lucilla Noyes, a native of Folsom, Cal.
Friends are invited to attend funeral services Friday, Nov. 12, 1920, at 2:30 o'clock p. m., from the family home, 3023 Summit st. Cremation private.

SCHUNHOFF—In Oakland, Cal., November 9, 1920, Albert F. Schunhoff, beloved son of Marie Schunhoff and the late Dr. Bernhardt F. Schunhoff, and brother of Mrs. Mabel Muhr, a native of Oakland, Calif.

SILVA—In Oakland, November 11, 1920, Antone Silva, dearly beloved husband of Antonia Silva, loving father, of Frank and John Silva, and loving brother of John and Joe Silva, a member of Council No. 16, I. D. E. S., a native of Portugal, aged 50 years.
Friends and acquaintances are respectfully invited to attend the funeral services Friday, Nov. 12, 1920, at 9:30 o'clock a. m., from St. Joseph's church, where a requiem high mass will be celebrated for the repose of his soul.

UNDERWOOD—In Oakland, November 12, 1920, George Underwood, beloved husband of Annie Underwood, and father of Mrs. S. C. Forsey, Mrs. H. S. Fraser and Mary D. Underwood, and grandfather of Duriel June Fraser, a native of Ohio, aged 65 years 6 months 12 days. Eureka papers please copy.
A member of Eel River Lodge No. 147, F. & A. M., Rohnerville Chapter No. 76, O. E. S., and Eel River Lodge No. 210, I. O. O. F.
Funeral and interment private. Mr. Underwood is at the residence Chapel of the Truman Undertaking Company, Telegraph avenue at Thirtieth street, Oakland.

WILSON—In Oakland, Cal., November 11, 1920, Andrew John Wilson, beloved husband of Ettie Bell Wilson, loving father of Etta Bell Wilson, brother of Louis and James Barricks, a native of California, aged 63 years, a member of Alcatraz Lodge No. 224, F. & A. M., Alcatraz Chapter No. 82, R. A. M., and Leland Stanford Division No. 283, B. of L. E.
Funeral services Saturday, Nov. 13, 1920, at 2:30 o'clock p. m., at the parlors of the James Taylor Co., northeast corner of 15th and Jefferson sts., Oakland, Cal., under the auspices of Alcatraz Lodge No. 224, F. & A. M., and Leland Stanford Division No. 283, B. of L. E., to which friends are invited.

SAN FRANCISCO DEATHS.

Anderson, Lina	Lusk, Minnie
Boyle, Mary	North-Whitcomb, E. M.
Coggeshall, Henrietta	Otten, John—76
Collins, John K.—72	Phillips, Orson W.—67
Cotton, Hannah	Rose, Hannah
Cousine, Maco	Rüdiger, Emil J.—24
Curran, Thomas E.	Scanlan, Michael
Fay, Rose Y.	Smith, Benjamin Pitt
Fife, John D.—43	Tarrant, Edwin W.
Ingersoll, Jane—63	Todd, Horace A. N.—
Kern, Emma—62	Tribani, Pasquale—67
Kuttner, Henry	Vann, Julia A.—69
McKinnon, Catherine C.	Van Straaten, Hannah
	Whelan, John

FUNERAL COMPLETE..... $100

Cloth covered, silver-mounted casket, embalming, shroud, hearse, 1 auto; lady assistant.

J. GORMAN & SON
2222 Dana—Berkeley 151

P. N. Hanrahan, Director.
M. Newton Howell, Mortician
P. N. Hanrahan Co.
FUNERAL PARLORS
510 East Fourteenth Street,
At Fifth Avenue.
Phone Merritt 3534. Lady Attendant.

Jersey Petticoats $3.95
Fancy flounces, all colors including black

Reich-Lievre
RICH AND LEE-A-VER
1212 Washington St.

Store Hours:
Open 9 A. M.
Close 5:30 P. M.

AGAIN on FRIDAY

Our store will be crowded with eager shoppers—women who take advantage of every opportunity to save money. Come in early. Sale starts 9 A. M.

$7.95 $8.95 $9.95

VALUES TO $17.50

BLOUSES

GEORGETTE CREPE — CREPE DE CHINE
WASH SATIN — LACE OR TAFFETA
SIZES 36 TO 52 — FLESH OR WHITE
Fancy lace-trimmed collar and cuffs
Beaded and embroidered fronts

COMPARE OUR PRICES. JUDGE FOR YOURSELF.

New Jersey Coats
New style. Sizes 36 to 46. Navy. Special $12.95

No returns
No refunds
No exchanges
No credits

New Wool Scarfs
About 30 designs in Tan, Brown, Blue and many combinations in color. Specially priced $10.00

Now for the Millinery Event Extraordinary!

NEW FALL HATS

For Less Than Half Price

$7.49

For Regular $15, $18.50 and $20 values
For Tomorrow and Saturday

Tomorrow and Saturday there occurs an event that is even more extraordinary than those that have been making the Fred W. Hogg stores so famous for value giving.

On these two days we are offering you your choice of up-to-date Fall hats FOR LESS THAN HALF PRICE.

Select any Hat of the Hundreds marked at $15, $18.50 or $20 and pay just

$7.49

There are literally hundreds of hats from which you may make your selections. You have practically an unlimited choice of styles—for there are trimmed hats, beavers, velours, hatter's plush sailors, fine tailored hats and dozens of others—all on sale at this sensational reduction in price.

Marvel Millinery
HERE 582 Fourteenth St. Oakland
FRED W. HOGG
RETAIL MILLINERY AT WHOLESALE PRICES
FOURTEENTH ST. CLAY ST.
Stores at Oakland San Francisco Sacramento Stockton San Jose and Fresno

SAN FRANCISCO STORE
883 Market St.
Upstairs

NEW STORE NEW STORE NEW STORE

GRAND OPENING

F. W. WOOLWORTH CO.

S. E. CORNER FIFTEENTH AND BROADWAY, OAKLAND, CALIF.

The Only Strictly 5c, 10c and 15c Stores Forty Years Ago
The Only Strictly 5c, 10c and 15c Stores Today

WE INVITE you to a public inspection of the opening of our new store at 1450-1452-1454 Broadway, Oakland, on Friday, November 12, from 2 p. m. to 5 p. m. and 7 to 9 p. m. No goods sold Friday.

Grand opening for business Saturday Morning at 8 o'Clock, November 13th

Full Orchestra during inspection hours, and we will distribute souvenir booklets, giving the history of the great Woolworth enterprise.

Neither expense nor effort has been considered in placing at the service of the people of Oakland and vicinity one of the finest and best equipped 5c, 10c and 15c stores in the world.

Forty years ago the name of F. W. Woolworth was practically unknown. Today it is a household word. Everybody knows of the enormous business he has built up, the giant skyscraper he has erected and the marvelous values which are to be found upon the counters of the Woolworth stores. Such a growth is possible only upon a foundation of integrity and square dealing.

Our buyers are a corps of keen men who have grown up with the business, who thoroughly understand your requirements and who are constantly on the alert in both this and foreign countries for new merchandise of the highest values obtainable.

If you are one of the very few who have not dealt with us in the past, we suggest that this is an opportune moment to get acquainted.

In these days of high prices it is up to every one to get the most possible out of every dollar, and nowhere is the full value so well demonstrated as in the F. W. Woolworth Co. stores.

We enjoy helping you to save. We enjoy holding prices down on a solid basis. Every time you spend 5c, 10c or 15c in one of our stores you are absolutely certain that you have received the best article of the best grade to be had.

A feature which stands out in this great new store is the Soda Fountain and Luncheonette. This is the most up-to-the-minute and sanitary fountain made. Nothing but the best and purest foods and syrups will be served, subject to the most rigid inspection and laws of sanitation. Our patrons know this, and know that the prejudice against eating in 5c, 10c and 15c stores is old fashioned.

Among the 32 departments of merchandise in which we specialize we wish to call your attention to the splendid values you will find at our Candy, Notion, Hardware, Stationery, Toilet Article and Toy Departments. Nothing over 15c.

No merchandise will be sold on Friday. On Saturday, November 13, at 8 a. m., we will open for business, having an unusually attractive assortment of special merchandise, every one a big-valued item.

Nothing in This Store Over Fifteen Cents

See our windows for Opening Specials. See our ad. in tomorrow's Tribune.

F. W. Woolworth Co.
5c, 10c and 15c Store
S. E. CORNER FIFTEENTH AND BROADWAY

NEW STORE NEW STORE NEW STORE

Sheet Music 10 Copies for $1

—A special lot of popular and standard numbers in the Sheet Music Section at **10** for **$1.**

—Right under the Dome

Women's Attractive

Middy Blouses $1

—Durable white twill middy blouses in all-white models with neat black tie. Sizes for women and misses. Ideal for school, work or home wear. Specially priced for Dollar Day **$1.**

KAHN'S
Department Store

Novelty Jersey

Sports Skirts $1

—Attractive two-tone, novelty cotton jersey sports skirts in smart colors and combinations of pink, blue, green, sunset, gray and tan. Extremely good value at **$1.**

Dollar Day Specials

—Women's fine Irish lawn handkerchiefs, **6** in box for **$1.**

—Real human hair nets in the cap style; all shades; dozen **$1.**

—Waterproof house aprons **2** for **$1.**

To Surpass All Previous Dollar Days Is Our Plan

Untrimmed Velvet Hat Shapes $1

—Women's untrimmed velvet millinery shapes in good, desirable colors and styles. Not a great many in the lot—but excellent value in every instance. Come early.

Winter Coatings at $1 Off

—A reduction of **$1.00** on all winter coatings such as bolivia, silvertone, vel de cygne, polo cloth, velours and heather mixtures. On sale at **$1.00** a yard less tomorrow only.

Because Values Exceed Every Other Event of This Kind

Dollars Go Far Here

Cotton Challies 5 yards for $1
—Full yard wide, serviceable cotton challies in pleasing new patterns for side drapes or comforters.

Pretty Art Squares $1
—Attractive silk and tapestry art squares, some in velour. Each worth double the low price asked. Special for Friday at $1.00.

Baby Blankets $1
—Infants' crib or buggy blankets in various pretty pink and blue patterns.

Gray Sheet Blankets $1
—Fleecy and warm sheet blankets in odd sizes. Gray only. "Seconds." Exceptional value at $1.00.

White Rubber Sheeting $1 yard
—Double-faced, white rubber sheeting, acid and water proof. Width 36 inches.

36-inch Percales 5 yards for $1
—Serviceable, yard-wide percales in a large array of patterns including stripes, checks and figured effects. Dollar Day only at **5** yards for **$1.**

Crash Toweling 8 yards for $1
—Good quality, absorbent crash toweling in the 15-inch width for hand or roller towels; **8** yards for **$1.**

Fleeced Flannelette 6 yards for $1
—Serviceable, fleece back flannelette in dark colors. Mill ends and short lengths. Extra good values at 6 yards for $1.00.

36-Inch Striped Tennis Flannel 3 yards for $1
—Pink or blue striped tennis flannel for making warm and serviceable women's and children's wearables.

Dress Ginghams 5 yards for $1
—Twenty-seven inch dress ginghams in pleasing colored plaids and checks. Extremely good value at 5 yards for $1.00.

32-inch Ginghams 4 yards for $1
—Serviceable dress ginghams in the 32-inch width. Pretty colorings in neat plaid and check patterns. Excellent value at 4 yards for $1.00.

Lawns, Voiles and Madras 4 yards for $1
—An assortment of all-white, striped madras, plain white voiles and fancy lawns in widths from 36 to 40 inches. Dollar Day only at **4** yards for **$1.**

Galatea at 3 yards for $1
—Hyde grade galatea in plain colors as well as plaids and checks. Mill seconds of special merit. Three yards for $1.

Bathrobe Flannels 3 yards for $1
—Durable, extra heavy weight bath robe flannels in gray only. Extra good value at 3 yards for $1.00.

Plisse Crepe 3 yards for $1
—Windsor plisse crepe in pretty kimona patterns. Unusually good value at this Dollar Day price—3 yards for $1.00.

Hosiery and Underwear

Women's Sleeveless Vests 4 for $1
—Plain and fancy yoke, sleeveless vests in regular and extra sizes. These are seconds of fine quality underwear. Special for Dollar Day at 4 for $1.00.

Silk Lisle Thread Stockings 2 pairs for $1
—Women's extra fine quality silk lisle hose properly reinforced to insure long wear. Sizes 8½ to 10 in black, white or cordovan. "Seconds" Dollar Day only at two pairs for $1.00.

Women's Full Fashioned Black Silk Hose $1 pair
—Pure silk stockings with serviceable lisle thread, deep garter tops and reinforced heels and toes. Full fashioned; in black only. Limit of 3 pairs to a customer. EVERY PAIR PERFECT. Sizes 8½ to 10. at **$1** pair.

Boys' School Hose, 3 pairs for $1
—Made of good quality, durable yarn, and finished with double thread heels and toes. Sizes 7 to 10. Limit of 6 pairs to a customer at 3 pairs for $1.00.

Women's Pink Bloomers 2 for $1
—Fine ribbed, pink bloomers; cut full size with elastic top and tight knee. Sizes 4 to 7. Excellent value at 2 pairs for $1.00.

Fleeced Underwear $1 Garment
—Women's winter weight, soft finished bleached cotton shirts, pants and tights; fleece-lined. Sizes 34 to 42 at $1.00 garment.

36-inch Outing Flannel, 3 yds. for $1
—Full yard wide, fleecy and warm white outing flannel. Extra good value. Buy now for later use. Three yards for $1.00

Men's Blue Work Shirts $1

—Well made, serviceable work shirts of blue cheviot material with felled seams throughout. Made with one pocket and cut full and roomy. Exceptionally good value at $1.00.

Men's Fibre Silk Hose 2 pairs $1
—These are "seconds" of high grade silk-fibre hosiery. In plain shades and black. All sizes. Two pairs for $1.00.

Cotton Rib Underwear $1 garment
—Men's ribbed shirts and drawers of medium weight ecru cotton in all sizes. Extremely good value at $1.00 garment.

Pillow Cases, 3 for $1
—Standard size, (45x36) pillow cases of good quality, snow white material. Special for Dollar Day at three for **$1.00.**

Huck Towels 8 for $1
—Good quality, absorbent huck face towels. These are "seconds" of high grade merchandise. Tomorrow only at 8 for $1.00.

Bath Towels 3 for $1
—Extra large size, heavy and absorbent bath towels. Three for $1.00.

Table Damask $1 yard
—Seventy-inch, serviceable table damask in neat patterns; slightly imperfect, but extremely good value at $1.00 yard.

Fruit of the Loom Muslin 5 yds. for $1
—About 1500 yards in this lot—limit of ten yards to a customer at **5** yards for **$1.**

WOMEN'S

Dainty Underwear $1

Gowns and Envelope Chemise $1
—Serviceable muslin or batiste gowns and envelope chemise with effectively trimmed yokes in lace or embroidery effects. Special for Dollar Day at $1.00.

Silk Camisoles $1
—Dainty camisoles of wash satin and lace in the built-up shoulder style. Extremely good value at $1.00.

Women's Bloomers $1
—Bloomers of serviceable batiste in white or flesh. Properly reinforced to insure long wear. Finished with ruffle, stitched in blue, or cuff knee with two rows of elastic.

White Muslin Petticoats $1
—Extra quality, white muslin underskirts flounced with embroidery and finished with underlay. Several different styles for your selection. Decided savings at $1.00.

Knit Petticoats $1
—Warm and serviceable knit petticoats in dark gray and black mixtures. Special value at **$1.**

Womens' Bungalow Aprons $1
—A large array of women's bungalow aprons of percale in light and medium shades. Made in the popular slip-on style, belted all the way around and trimmed in contrasting colors. Extra good value at **$1.**

Gloves and Trimmings

Lambskin Gloves 2 Pairs for $1
—Good quality, serviceable gloves, suitable for shopping, driving, or housework. Factory menders—two pairs for **$1.00.**

Angora Trimming $1 yard
—Snow white angora trimming in the 4½ inch width. Extra good value at **$1.00** yard.

Laces, 3 yards for $1
—Nottingham and shadow laces in various pretty patterns suitable for Holiday sewing. Widths from 6 to 10 inches. Three yards for **$1.00.**

All Silk Taffeta Ribbons
3 yards for $1
—Beautiful all-silk taffeta ribbons in good, desirable colors. Width 6½ inches. Dollar Day only, at **3** yards for **$1.00.**

Baby Doll Special $1
—Pretty baby doll with bisque head with hair and sleeping eyes. Specially priced at $1.00.

Dressed Doll $1
—Doll with composition head and stuffed body, neatly dressed in pink or blue gingham. Fifteen inches high.

Aeroplanes at $1
—Fifteen-inch aeroplanes with silk wings. Well made, durable and good fliers. Special $1.00.

Dollar Day Values in Children's Wear

Children's Knit Bloomers 3 for $1
—Cotton jersey knit bloomers in pink only, cut full and roomy and finished with elastic bands. While the quantity lasts at **3** for **$1.**

Children's Gingham Dresses $1
—Pretty little gingham dresses of fine quality material in neat stripes and plaids as well as plain colors. Full gathered skirts with generous hems. Effective styles trimmed in contrasting shades and novel buttons. Sizes 2 to 8 years. Excellent value at **$1.**

Boys' School Blouses 2 for $1
—Broken line of sizes and odd lots of boys' blouses, made of good quality percale in neat stripes or plain colors. Special for Dollar Day at **2** for **$1.**

Children's Sateen Bloomers 2 for $1
—Black or white sateen bloomers of excellent quality material. Not all sizes in both kinds but all sizes in the lot. Extra good value at **2** for **$1.**

Flannelette Sleepers $1
—Children's serviceable flannelette sleepers in sizes from 2 to 8 years. Well made garments of extra good quality flannelette.

Children's Muslin Drawers 4 for $1
—Good quality muslin drawers finished with neat embroidery edge. Sizes from 2 to 12 years. Special value at **4** pairs for **$1.**

Dollar Day in the

Art Needlework Section

Christmas Candle Outfits $1
—Consisting of mahogany finished candlestick and large red candle decorated with spray of holly and large bow of rich red satin ribbon. Neatly packed in holly box. Dollar Day only at $1.00.

Stamped Nainsook Gowns $1
—Full size gowns of fine quality nainsook, stamped for embroidery in neat patterns.

Stamped Towels 3 for $1
—Some are hemmed, others with scalloped edge. All stamped in simple, easy, yet attractive patterns. Three for $1.00.

Tapestry Scarfs $1
—Pretty Belgian tapestry scarfs in the 18x48-inch size. Truly remarkable value at $1.00.

Tapestry Pillow Slips 2 for $1
—Attractive tapestry pillow slips all ready for use. Two for $1.00.

Crocheted Doilies 10 for $1
—Pretty, nine-inch handmade, crocheted doilies specially priced at ten for $1.00.

Bucilla Cotton, box $1
—Warranted boil proof. Bucilla cotton in all of the popular sizes; pink, blue, tan and white. Special $1.00 box.

Children's Play Aprons $1
—Ready made play aprons stamped for embroidery. Excellent value at $1.00.

Russian Crash Towels 4 for $1
—Small size. Russian crash towels stamped in simple cross stitch or lazy daisy designs.

27-inch Tennis Flannel 5 yards for $1
—Heavy and fleecy tennis flannel in neat striped and checked patterns. Exceptionally good value at **5** yards for **$1.**

Cretonne Scarfs 3 for $1
—Pretty and serviceable cretonne scarfs in harmonious colorings and patterns. Extremely good value at three for $1.00.

Pillow Slips $1 pair
—Stamped and hemmed pillow slips in the 26x45 inch size in simple designs for quick embroidering.

Skein Yarns 6 for $1
—The very latest of Germantown, Saxony and Shetland floss yarns in skeins—all are made up in "balls" now—therefore the low price—6 skeins for $1.00.

Novelty Jewelry

—Sterling silver novelty rings....$1
—Celluloid and metal bag frames..$1
—Novelty velvet bags.....$1
—Platinoid picture frames.....$1
—Quadruple plated child's cup..$1
—Rogers' silverware tea spoons, 6 for.....$1
—Rogers' dessert spoons, tablespoons, knives, forks, butter spreaders, soup spoons and sugar shells..3 for $1
—Rogers' gravy ladles, cold meat forks, berry spoons and child's sets.....$1

Women's Bandeaux and Brassieres

—Back fastening bandeaux of heavy mesh material. Pink only, at.....3 for $1
—Brassieres of serviceable muslin trimmed with lace and embroidery; front fastening styles....2 for $1

Sanitary Napkins
—Good quality, well made sanitary napkins, packed twelve in a box; **2** boxes for.....$1

Sanitary Belts 3 for $1

High and Low Shoes

—About 1500 pairs including pumps, oxfords and boots in sizes 1½ to 4½.

—Women's patent leather, gun metal, vici kid and tan calfskin button and lace models with Cuban, military or French heels. Cloth and kid tops in the lot.

—Also a smaller assortment of pumps and oxfords with Cuban and French heels.

—All grouped at one price for Dollar Day—**$1** pair.

Odds and Ends of Children's Shoes $1 pair
—Included are tan and smoked elk barefoot sandals and white fabric lace shoes; also colored top baby shoes in small sizes. Special value at **$1** pair.

Women's and Misses' Felt Slippers $1 pair
—Durable felt slippers with felt or fibre soles. Also "seconds" of high grade Indian moccasins, in a broken range of sizes. Special **$1** pair.

40-inch Silk Crepe de Chine $1 yard
—Beautiful all-silk quality crepe de chine in an excellent assortment of colors. Heavy weight. Specially priced for Dollar Day only at **$1** yard.

Silk Formosa Pongee $1 yard
—Excellent quality all-silk pongee, free from rice dust or any other filling. Width 33 inches. Specially priced for one day at $1 yard.

Dollar Day in the

Drug Section

Initial Wash Cloths 5 for $1
—Good quality, heavy Turkish wash cloths. Ideal for Christmas gifts to a friend. 5 for $1.

Hot Water Bottles $1
—Two-quart size, no-seam hot water bottles made from all one piece of rubber.
—Hospital cotton, full pound rolls....2 for $1
—Dr. Brady's Vegetable Oil Soap.16 cakes $1
—Bullseye flashlights, large square shape....$1
—Flashlight, tubular shape, nickle finished...$1

Framed Pictures $1
—Neat framed pictures with gilt moulding. Old masters, landscapes and others. Sizes 9x11 and 11x13 inches.

New Arrivals in

House Dresses

—Gingham and percale house dresses in various stripe and check patterns, trimmed with contrasting colored materials. Comfortable models that are well made and extra serviceable.

Dollar Day only at $1.00

DOCTORS DIDN'T HELP HER SICKLY CHILD

Strong and healthy now; Mother says Milks Emulsion saved its life.

"Last May my three-year-old baby was taken very ill, got so bad that we expected her to die at any time. Had four doctors but they did not know what ailed her and finally stopped coming. She had been sick about 5 months when I started giving her Milks Emulsion. I noticed results from the first and by the time she had taken 2 bottles she was absolutely strong and healthy. I am thankful to Mr. Mills Emulsion saved her life."—Mrs. Willis S. Pitts, Nacogdoches, Texas.

For restoring appetite, health and strength in sickly children, mothers will find Milks Emulsion the thing they have been looking for. Children like to take it, because unlike many emulsions and tonics, it really tastes good.

Milks Emulsion is a pleasant, nutritive food and a corrective medicine. It restores healthy, natural bowel action, doing away with all need of pills and physics. It promotes appetite and quickly puts the digestive organs in shape to assimilate food. As a builder of flesh and strength, Milks Emulsion is strongly recommended to those whom sickness has weakened, and is a powerful aid in resisting and repairing the effects of wasting diseases. Chronic stomach trouble and constipation are promptly relieved.

This is the only solid emulsion made, and so palatable that it is eaten with a spoon like ice cream.

No matter how severe your case, you are urged to try Milks Emulsion under this guarantee—Take six bottles home with you, use it according to directions and if not satisfied with the results, your money will be promptly refunded. Price 75c and $1.50 per bottle. The Milks Emulsion Co., Terre Haute, Ind. Sold by druggists everywhere—Advertisement.

"They WORK while you sleep"

Take one or two Cascarets occasionally to keep your liver and bowels active. When bilious, constipated, headachy, unstrung or for a cold, upset stomach, or bad breath, nothing acts so nicely as Cascarets. Children love them too. 10, 25, 50 cents.

Genuine

BAYER

Aspirin

Always say "Bayer"

Aspirin is trade mark Bayer Manufacture Monoaceticacidester of Salicylicacid.

SQUEEZED TO DEATH

When the body begins to stiffen and movement becomes painful it is usually an indication that the kidneys are out of order. Keep these organs healthy by taking

GOLD MEDAL HAARLEM OIL CAPSULES

The world's standard remedy for kidney, liver, bladder and uric acid troubles. Famous since 1696. Take regularly and keep in good health. In three sizes, all druggists. Guaranteed as represented.

Look for the name Gold Medal on every box and accept no imitation

For Sale by The Owl Drug Co.

If you see it in the TRIBUNE tell them so.

News of the Theaters

FULTON—"Pietro," the famous Otis Skinner play, is to have its first showing in Oakland at the Fulton Theater next Sunday afternoon. Interest in the forthcoming production of this Otis Skinner play is unusually keen. Sunday then Paul Harvey is to appear as "Pietro," with Katherine Van Buren and the big Fulton company supporting him. The production is to be sumptuous in a scenic way. The California scenes will be striking according to the promise of the management. Katherine Van Buren will assume the role of "Angelo," who in the prologue is the little bambino, and in the remaining acts is a charming young woman, who has just returned from the convent to her father's ranch. The enormous success of "Way Down East" continues this week. The Fulton has broken all box office records with this play, which closes next Saturday night.

ORPHEUM—"[illegible]," a musical production described as "exquisite but not obtrusive," will top the new bill at the Oakland Orpheum next week commencing Sunday afternoon. Harry Carroll and Harry Richman composed the music. Richman is with the act and the cast also includes Jack Weldron, Norma Hark and the Warde sisters, as well as a group of sprightly girls. Hyman and Mann will appear in the comedy "$5000 a Year". Bobbe and Nelson will discuss the girl question, Glenn and Jenkins will show the troubles of a porter's life in "Working for the Railroad;" Kellam and O'Dare will chase the blues, Leon Varvara will show the evolution of a pianist, and Lord and Fullwer will be seen in "Bits of This and That."

YE LIBERTY—"Pep," the benefit show for the American Legion and the Allied Fliers continues as the attraction this week. A matinee will be given on Saturday and the last performance on Saturday night. On Sunday next, November 14, "Where the River Shannon Flows," a new Irish comedy drama will be presented for the first time in Oakland with Dell S. Lawrence and Velma Strok in the featured roles surrounded by a splendid company. Considerable interest centers in "Hello Alexander," due to the fact that neither of the two featured comedians have been seen in Oakland in their own production for many years.

COLUMBIA — "The Moonshiners" continues to be a big drawing card at the Columbia Theater, where it is being presented by Eddie Gilbert, Harry Harrigan and a well trained corps of assistants. Some of the best numbers are "Singin' the Blues," by George Stanley, the dashing young leading man of the company; "I've Only Got One Sweetie Now," by Gwendolyn Evans, "Decky From Babylon," by Vern Knight; "Chili Bean" by Hazel Deer, and a host of others including one by Edna Dillon, "Ah, Marie."

PANTAGES—In the act of "The Rising Generation," at the Pantages this week, the children are being given a rare treat in seeing what talented stage children can do with professional coaching. Miss Maud Daniel, who gained much fame as an opera singer some years ago, has taken ten of the most talented little ones she could find and has coached and drilled them to their present perfection. Another act that appeals to the children is that of the Golden Bird, a tiny canary who imitates the call of any other bird when the call is produced on a violin in the hands of pretty little Lorraine Evon.

T. AND D.—"Good References" at the T. and D. theater is aptly described as a typical, "zippical" Constance Talmade picture. It tells the story of Mary Wayne, a stenographer out of work and references. In desperation she "borrows" her references and starts. The action which follows depicts her breaking into New York's exclusive set in a bath suit cruising the bounding main in a dream of a yacht and finally landing a millionaire for a husband. King Vidor is another star on an excellent program. He appears in "The Jack-Knife Man." Mary Miles Minter follows next Sunday in "Jenny Be Good." Eugene O'Brien will be seen on the same program in "A Fool and His Money."

KINEMA—Fatty Arbuckle, whose popularity is unbounded, has scored heavily as the lovesick sheriff in his first big feature picture "The Round-Up" at the Kinema. As Slim Hoover the gunfighting sheriff of a wild border county, Fatty is kept busy between heavy dramatic scenes and hilarious comedy hits and his inimitable way of acting the latter, have gained him a new host of admirers. He plays his role with a surprising fidelity and sincerity, tempering his comedy with some very fine serious acting. "The Round-Up" will be remembered as the biggest Western melodrama the stage has ever presented.

AMERICAN—"Drag Harlan," the remarkable play in which William Farnum in one of his most popular Western roles, is holding audiences spellbound in wonderment. On the same bill is seen Wanda Hawley, in "Fool for Scandal," one of the new Realart offerings, that is attracting more than ordinary attention. Rex Beach's "The North Wind's Malice," comes next Sunday, together with a special trip through the Ince Studios via the camera.

BROADWAY — Affording Norma Talmadge her best dual portrayal, two characters that bring out the shades of fine versatility, "The Woman Gives," will be shown at the Broadway theater today and tomorrow with Earl Williams in a second feature on the same program. "The Woman Gives" shows Norma Talmadge both as a woman of moderate circumstances fighting temptation and her luckier sister on a higher strata of society yielding to the temptation. It is one of her best pictures.

STATE—Loew's State Theater situated at the corner of Broadway and Fourteenth street, will open its doors at 2 o'clock. It is one of the most beautiful, comfortable and perfectly equipped theaters in the country and possesses a seating capacity of 1700. The opening program will consist of David Wark Griffith's latest motion picture triumph, "The Love Flower," a story of three men and a girl stranded on a desolate south sea island. The stellar roles are respectively portrayed by Richard Barthelmess and Carol Dempster. Buster Keaton, the serious laugh-maker will [illegible] "Three Weeks."

NEW FIELDMONT—"Humoresque," the photoplay which opened a three-day run at the New Fieldmont Theater yesterday is probably one of the most human stories ever [illegible] has ever been screened. Its theme is that of mother love and the skill and artistry with which it is theme is portrayed by Vera Gordon, who plays "Mamma Kantor" is beyond expression. Humoresque has had a more successful run in all parts of the country. The picture closes its engagement at the New Fieldmont tomorrow night.

ARCADIA—The Armistice Day holiday [illegible] at the Arcadia Dancing Parlors this evening with a special program including the awarding of [illegible] souvenirs and a selected [illegible] of musical numbers by the Arcadia orchestra. A [illegible] quest of Los Angeles and San Francisco the State Champion Waltzing tournament, which was to be held this month at Arcadia will be postponed until December.

FRANKLIN—Dorothy Dalton has a very fitting vehicle in "Half An Hour," Sir James Barrie's famous expose of British hypocrisy now playing at the Franklin. The popular star plays the role of a young aristocrat who is married for her money. Forced to gamble to a wealthy American, his brutality drives her to a love affair with a young scion of her own class, but before she succumbs to temptation fate steps in and within half an hour the girl wife experiences enough thrills to last her a lifetime. On the same program is funny Hank Mann in "Jekyll and Hyde," a Burton Holmes Travelog and the News Weekly.

AN O. HENRY Story a day

HUMOR PATHOS ROMANCE

A Municipal Report

Copyright, 1920, by Doubleday, Page & Co. Published by special arrangement with the Wheeler Syndicate, Inc.

(Continued from Yesterday.)

This negro stood by a carriage so old that Ham himself might have started a hack line with it after he left the ark with the two animals hitched to it. As I approached he threw open the door, drew out a feathber duster, waved it without using it, and said in deep, rumbling tones:

"Step right in, sub; ain't a speck of dust in it—jus' got back from a funeral, suh."

I inferred that on such gala occasions carriages were given an extra cleaning. I looked up and down the street and perceived that there was little choice among the vehicles for hire that lined the curb. I looked in my memorandum book for the address of Azalea Adair.

"I want to go to 861 Jessamine street," I said, and was about to step into the hack. But for an instant the thick, long, gorilla-like arms of the old Negro barred me. On his massive and saturnine face a look of sudden suspicion and enmity flashed for a moment. Then, with quickly returning conviction, he asked blandishly, "What are you gwine there for, boss?"

"What is that to you?" I asked, a little stiffly.

"Nothin' suh, jus' nothin'. Only its a lonesome kind of part of town, and few folks ever has business out there. Step right in. The seats is clean—jes' got back from a funeral, suh."

A mile and a half it must have been to our journey's end. I could hear nothing but the fearful rattle of the ancient hack over the uneven brick paving; I could smell nothing but the drizzle, now further flavored with coal smoke and something like a mixture of tar and oleander blossoms. All I could see through the streaming windows were two rows of dim houses.

The city has an area of 10 square miles; 181 miles of streets, of which 137 miles are paved, a system of water works that cost $2,000,000, with 77 miles of mains.

Eight-sixty-one Jessamine street was a decayed mansion. Thirty years back from the street it stood, outmerged in a splendid grove of trees and untrimmed shrubbery. A row of box bushes overflowed and almost hid the paling fence from sight; the gate was kept closed by a rope noose that enclicled the gate post and the first paling of the gate. But when you got inside you saw that 861 was a shell, a shadow, a ghost of former grandeur and excellence. But in the story, I have not yet got inside.

When the hack had ceased from rattling and the weary quadrupeds came to a rest I handed my jehu his fifty cents with an additional quarter, feeling a glow of conscious generosity as I did so. He refused it.

"It's two dollars, suh," he said.

"How's that?" I asked. "I plainly heard you call out at the hotel: 'Fifty cents to any part of the town.'"

"It's two dollars, suh," he repeated obstinately. "It's a long ways from the hotel."

"It is within the city limits and well within them," I argued. "Don't think that you have picked up a greenhorn Yankee. Do you see those hills over there?" I went on pointing toward the east (I could not see them, myself, for the drizzle); "well, I was born and raised on their other side. You old fool nigger, can't you tell people from other people when you see 'em?"

The grim face of King Cettiwayo softened. "Is you from the South, suh? I reckin if was them shoes of yourn fooled me. They is somethin' sharp in the toes a Southern gen'l'man to wear."

"Then the charge is fifty cents, I suppose," said I inexorably.

His former expression, a mingling of cupidity and hostility, returned, remained ten seconds and vanished.

"Boss," he said, "fifty cents is right, but I needs two dollars, suh; I'm obleeged to have two dollars. I ain't demandin' it now, suh; after I knows whar you's from, I'm, jus' savin' that I hase to have two dollars tonight, and business is mighty po'."

Peace and confidence settled upon his heavy features. He had been luckier than he had hoped. Instead of having picked up a greenhorn, ignorant of rates, he had come upon an inheritance.

"You confounded old rascal," I said, reaching down to my pocket, "you ought to be turned over to the police."

For the first time I saw him smile. He knew, he knew; HE KNEW.

I gave him two one-dollar bills. As I handed them over I noticed that one of them had seen parlous times. Its upper right-hand corner was missing, and it had been torn through the middle but joined again. A strip of blue tissue taper, pasted over the split, preserved its negotiability.

Enough of the African bandit for the present. I left him happy, lifted the rope and opened the creaky gate.

The house, as I said, was a shell. A paint brush had not touched it in twenty years. I could not see why a strong wind should not have bowled it over like a house of cards until I looked again at the trees that hugged it close—the trees that saw the battle of Nashville and still drew their protecting branches around it against storm and enemy and cold.

Azalea Adair, fifty years old, white-haired, a dies-relict of the cavaliers, as thin and frail as the house she lived in, robed in the cheapest and cleanest dress I ever saw, with an air as simple as a queen's, received me.

The reception room seemed a mile square, because there was nothing in it except some rows of books, an unpainted white-pine bookshelves, a cracked marble-top table, a rag rug, a hairless horsehair sofa and two or three chairs. Yes, there was a picture on the wall, a colored crayon drawing of a cluster of pansies. I looked around for the portrait of Andrew Jackson and the pine-cone hanging basket but they were not there.

Azalea Adair and I had conversation, a little of which will be repeated to you. She was a product of the old South, gently nurtured in the sheltered life. Her learning was not broad, but was deep and of splendid originality in its somewhat narrow scope. She had been educated at home, and her knowledge of the world was derived from inference and by inspiration. Of such is the precious, small group of essayists made. While she talked to me I kept brushing my fingers, trying, unconsciously, to rid them guiltily of the absent dust from the half-calf backs of Lamb, Chaucer, Hazlitt, Marcus Aurelius, Montaigne, and Hood. She was exquisite, she was a valuable discovery. Nearly everybody nowadays knows too much—oh, so much too much—of real life.

"Kyar you anywhere in town, boss, fuh fifty cents."

I could perceive clearly that Azalea Adair was very poor. A house and a dress she had not much else. I fancied. So, divided between my duty to the magazine and my loyalty to the poets and essayists who fought Thomas in the valley of the Cumberland, I listened to her voice, which was like a harpsicord's, and found that I could not speak of contracts. In the presence of the nine Muses and the three Graces one hesitated to lower the topic to two cents. There would have to be another colloquoy after I had regained my commercialism. But I spoke of my mission, and three o'clock of the next afternoon was set for the discussion of the business proposition.

"Your town," I said, as I began to make ready to depart (which is the time for smooth generalities), "seems to be a quiet, sedate place. A home town, I should say, where few things out of the ordinary ever happen."

It carries on an extensive trade in stoves and hollow ware with the West and South, and its flouring mills have a daily capacity of more than 2000 barrels.

Azalea Adair seemed to reflect.

"I have never thought of it that way," she said, with a kind of sincere intensity that seemed to belong to her. "Isn't it in the still, quiet places that things do happen? I fancy that when God began to create the earth on the first Monday morning one could have leaned out of one's window and heard the drops of mud splashing from His trowel as He built up the everlasting hills. What did the noisiest project in the world—I mean the building of the tower of Babel—result in finally? A page and a half of Esperanto in the North American Review."

"Of course," said I platitudinously, "human nature is the same everywhere; but there is more color—er—more drama and romance—romance in some cities than in others."

"On the surface," said Azalea Adair. "I have traveled many times around the world in a golden airship wafted on two wings—print and dreams. I have seen (on one of my imaginary tours) the Sultan of Turkey bowstring with his own hands one of his wives who had uncovered her face in public. I have seen a man in Nashville tear up his theater tickets because his wife was going out with her face covered—with rice powder. In San Francisco's Chinatown I saw the slave girl Sing Yee dipped slowly, inch by inch, in boiling almond oil to make her swear she would never see her American lover again. She gave in when the boiling oil had reach three inches above the knee. At a euchre party in East Nashville the other night I saw Kitty Morgan cut dead by seven of her schoolmates and lifelong friends because she had married a house painter. The boiling oil was sizzling as high as her heart; but I wish you could have seen the fine little smile that she carried from table to table. Oh, yes, it is a humdrum town. Just a few miles of red brick houses and mud and stores and lumber yards."

Someone knocked hollowly at the back of the house. Azalea Adair breathed a soft apology and went to investigate the sound. She came back in three minutes with brightened eyes, a faint flush on her cheeks, and ten years lifted from her shoulders.

"You must have a cup of tea before you go," she said, "and a sugar cake."

She reached and shook a little iron bell. In shuffled a small Negro girl about twelve, barefoot, not very tidy, glowering at me with thumb in mouth and bulging eyes.

Azalea Adair opened a tiny, worn purse and drew out a dollar bill, a doll bill with the upper right-hand corner missing, torn in two pieces and pasted together again with a stripe of blue tissue paper. It was one of the bills I had given the piratical Negro—there was no doubt of it.

"Go up to Mr Baker's store on the corner, Impy," she said, handing the girl the dollar bill, "and get a quarter of a pound of tea—the kind he always sends me—and ten cents worth of sugar cakes. Now, hurry. The supply of tea in the house happens to be exhausted," she explained to me.

Impy left by the back way. Before the scrape of her hard, bare feet had died away on the back porch, a wild shriek—I was sure it was hers—filled the hollow house. Then the deep, gruff tones of an angry man's voice mingled with the girl's further squeals and unintelligible words.

Azalea Adair rose without surprise or emotion and disappeared. For two minutes I heard the hoarse rumble of the man's voice; then something like an oath and a slight scuffle, and she returned calmly to her chair.

"This is a roomy house," she said, "and I have a tenant for part of it. I am sorry to have to rescind my invitation to tea. It was impossible to get the kind I always use at the store. Perhaps tomorrow Mr. Baker will be able to supply me."

I was sure that Impy had not had time to leave the house. I inquired concerning street car lines and took my leave. After I was well on my way I remembered that I had not learned Azalea Adair's name. But tomorrow would do.

(Continued tomorrow.)

"Gets-It" Wonder Corn Peeler

Just as Good for Calluses. Money Back if it Fails.

Don't be bossed through life by a pesky corn or callus. Don't wear shoes too large for you because a corn says you must. Get rid of the darned thing.

"Peel the Whole Corn Right Off and be Rid of it"

It's a revelation to corn sufferers, the wonderful way that "Gets-It" banishes corns. Spend two minutes—that's all—to apply 2 or 3 drops to any corn or callus. The pain will stop instantly. In a few seconds the corn dries right up. Soon it has loosened so you can peel it off in one complete piece, root and all.

"Gets-It" is sold by all druggists; money back on request costs but a trifle. Mfd. by E. Lawrence & Co., Chicago. Sold in Oakland and recommended as the world's best corn remedy by all stores of the Owl Drug Co.—Advertisement.

Persistent Coughs

are dangerous. Get prompt relief from Piso's. Stops irritation; soothing. Effective and safe for young and old. No opiates in

PISO'S

LOEW'S STATE THEATRE

BROADWAY AND FOURTEENTH

has been transformed into a place of harmony and comfort. Every moment spent in it should be a memorable one.

To Open Sunday

AFTERNOON NOVEMBER 14

SEEING IS BELIEVING

With a background of rich colors and old rose lights

D. W. GRIFFITH

Brings to You His Newest Beauty

CAROL DEMPSTER

IN

"The Love Flower"

With RICHARD BARTHELMESS as the lover.

Particular attention will be given to the setting and lighting of the vaudeville and concert numbers

To Cure a Cold in One Day

Take

Grove's Laxative Bromo Quinine tablets

Popular all over the World as a remedy for Colds, Grip and Influenza and as a Preventive.

Be sure its Bromo

The genuine bears this signature E. W. Grove

Price 30c.

Kill That Cold With

HILL'S CASCARA BROMIDE QUININE

FOR Colds, Coughs AND La Grippe

Neglected Colds are Dangerous

Take no chances. Keep this standard remedy handy for the first sneeze.

Breaks up a cold in 24 hours — Relieves Grippe in 3 days—Excellent for Headache

Quinine in this form does not affect the head—Cascara is best Tonic Laxative—No Opiate in Hill's.

ALL DRUGGISTS SELL IT

Sure Relief

6 BELL-ANS Hot water Sure Relief

BELL-ANS FOR INDIGESTION

Nervous Breakdown

"I am so nervous it seems as though I should fly"—"My nerves are all on edge"—"I wish I were dead." How often have we heard these expressions or others quite as extravagant from some loved one who has been brought to this state by some female trouble which has slowly developed until the nerves can no longer stand up under it. No woman should allow herself to drift into this condition without giving that good old-fashioned root and herb remedy Lydia E. Pinkham's Vegetable Compound a trial.

Read the Letters of These Two Women.

North East, Md.—"I was in ill health four or five years and doctored with one doctor after another but none helped me. I was irregular and had such terrible pain in my back, lower part of my body and down each side that I had to go to bed three or four days every month. I was very nervous, tired, could not sleep and could not eat without getting sick. A friend asked me to take Lydia E. Pinkham's Vegetable Compound and I am sorry I did not take it sooner for it has helped me wonderfully. I don't have to go to bed with the pain, can eat without being sick and have more strength. I recommend your medicine and you are at liberty to publish my testimonial."—Elizabeth Weaver, R. R. 2, North East, Md.

Minneapolis, Minn.—"I was run down and nervous, could not rest at night and was more tired in the morning than when I went to bed. I have two children, the youngest three months old and it was drudgery to care for them as I felt so irritable and generally worn out. From lack of rest and appetite my baby did not get enough nourishment from my milk so I started to give him two bottle feedings a day. After taking three bottles of Lydia E. Pinkham's Vegetable Compound I felt like a new woman, full of life and energy. It is a pleasure to care for my children, and I am very happy with them and feel fine. I nurse my baby exclusively again, and can't say too much for your medicine."—Mrs. A. L. Miller, 2633 E. 24th St., Minneapolis, Minn.

Nervous, Ailing Women Should Rely Upon

Lydia E. Pinkham's Vegetable Compound

LYDIA E. PINKHAM MEDICINE CO., LYNN, MASS.

LABOR CHIEFS DISCUSS 1920, 1921 MARKETS

By M. D. TRACY.
United Press Staff Correspondent.

SAN FRANCISCO, Nov. 11.—Trend of the Pacific coast labor market toward a condition of "more men than jobs," was noted today by both employers and employees. At the same time, the employees in particular, and in several cases labor leaders, emphasized a belief that the situation was not alarming.

On the question of causes, and even as to the exact extent of present or expected unemployment, the two factors in the labor market—the man who works and the man who hires—did not agree. Some attributed it to the election, the shortage of ships on the Pacific Coast, the railway car shortage, now said to be ending, and the freight rate increase granted the railroads recently. Others laid it at the door of "general business conditions."

"The situation, as I see it, is not alarming on this coast," said Paul Scharrenberg, secretary of the California State Federation of Labor.

G. Gilson, secretary of the Building Trades Council of San Francisco, says.

"Things are fine, as far as I can see. As to the future—well, we are not looking for trouble."

R. J. Clancy, assistant to the general manager of the Southern Pacific railway, in charge of employment for that company, declared that "if we keep an even keel" there is nothing to fear.

"There is a gradual easing up of the labor market," Clancy declared. "It is, I believe, due more to seasonal conditions than to anything else."

Southern California appeared to have the greatest amount of unemployment, according to reports from various coast cities, and conditions in San Francisco and vicinity seemed the best.

By J. L. O'SULLIVAN.
United Press Staff Correspondent.

CHICAGO, Nov. 11.—Barometers of labor in the midwest today showed little indication of an extensive slump in the demand for workers.

While industries in some spots have slowed down, laying off a large number of men, the majority of employers of labor on a large scale are showing few signs of a let-down.

A survey of labor conditions in the midwest, conducted by the United Press, showed that while a surplus of labor was now reported in practically every city, in only one or two places was it abnormal compared with pre-war normal conditions.

This surplus has been created by a slowing up in a few industries only.

Practically all lines of work now slowing down were developed the greatest during the war boom. In the oil fields of the southwest, which enjoyed a mushroom growth during the last few years and furnished employment for thousands of men, an over-supply of labor is reported.

The great industries of steel, machinery, packing and in most instances railroads, have yet failed to show any alarming slackening in the demand for men.

By HUGH BAILLIE.
United Press Staff Correspondent.

NEW YORK, Nov. 11.—Improvement in unemployment conditions in the east is expected in some quarters by January, according to Dr. David S. Flynn, director of the New York state employment bureau. He said today that many employers had assured him the situation would be stabilized by that time.

Just at present, according to representatives from several eastern cities, there is a labor surplus in some lines, and this surplus is increasing. Flynn aid he did not regard the situation as serious, except possibly in the textile and garment workers trades, the latter particularly in New York city. In many other lines, particularly building and farming, there is an under supply of labor, according to his information.

'800' Type Increase Street Cars to 400

W. R. Alberger, general manager of the San Francisco-Oakland Terminal Railways, in a report today states that with the new "800" type of street cars the company has 400 street cars operating on the Eastbay traction lines.

The cars of the "800" type cost about $9300 each. They are the latest and most up-to-date street car that is built in this country. There are more than a dozen of these cars which have appeared on the streets within the last year.

Alberger said: "If a man buys a $9000 bungalow he is buying a pretty good house and all the neighbors comment on it. But when a street car costing $9000 appears, it is only a street car. However, it is a commentary on modern travel that the rolling stock for the city transportation costs as much as a large house."

Milk Prices Not to Be Lower at Present

Milk prices in Alameda county are likely to remain at their present levels until February or March, according to members of the Milk Dealers' Association, asked today relative to reports that San Francisco would see a decline of one cent soon.

Attention was directed to the fact that San Francisco is now paying 17 cents a quart for milk against 16 cents in this county and that milk could be had at some stations, if customers would call with their own containers, for 14 cents a quart.

Theater Party to Be Given by Fox Club

The Fox Club will give its semi-annual theater party this evening at the Foulton playhouse, in celebration of Armistice night. Misses Martie and Elsa Phennig of Berkeley will give specialty numbers. There will be a serpentine battle in honor of Fox Club members who served overseas during the war.

PARK BOARD BUYS LOAM.

The Park Board today completed negotiations for the purchase of 500 cubic yards of black loam and announced that the flowering of Fremont Plaza, at Twelfth street and East Fourteenth, will soon be completed. This is the only park which will be improved this year, as the funds for other improvements are not advisable.

MINERS STRIKE SETTLED.

LONDON, Nov. 11.—Australian cables report that the Barrier Miners' strike after lasting 18 months has been settled.

ALIEN LAW IS PROTESTED BY TOKYO SOCIETY

TOKYO, Nov. 10.—(United Press.)—Resolutions declaring that the California anti-alien land law contravenes the dictates of justice and humanity and cannot be recognized without protest, were passed by the Japan Immigration society, in session here today.

Marquis Okuma, president of the society, in an address declared he did not believe America intended injustice by the adoption of such laws by California.

"But should she forget the noble principles on which she was founded," Okuma added, "Japan should firmly stand for her rights."

AMUNDSEN WIRES ALL ABOARD WELL

COPENHAGEN, Nov. 11.—Ronald Amundsen, Arctic explorer, has sent the following telegram to the Berlin Tidende from East Cape, Siberia, bearing date of August 13:

"We sailed from Nome immediately after my wire of August 8 with only three men, as the others claimed wages of 200 pounds sterling monthly. The following day we were held up by pack ice in Bering sea. All aboard well."

The foregoing is the first direct message from Captain Amundsen since he set out on his Polar expedition from Nome, Alaska, in the ship Maude. Five weeks later information reached Nome that the famous explorer's ship had become wedged in the ice twenty miles off Cape Serge, 225 miles northwest of Nome, on the Siberian coast. The reports said the ice was ten feet high about the vessel.

East Cape, Siberia, is about 170 miles northwest of Nome on the Bering straits.

Gift Granny to Help Solve Troubles

"Gift Granny" is to be a feature at Capwell's during the holiday season. On the first floor in the northwest corner of the building is a quaint little old fashioned house that is to be her headquarters. This little house carries out in its furnishings the olden days. Here Gift Granny, represented by her secretary, will serve the entire community with secret information as did the "Grannies" of old.

By letter she asks the one who is to receive the gift to write down just the things that would be acceptable, with description, color, and sizes, and this list when it is returned to her, she gives to the would-be giver, whose name is kept strictly secret. Thus gift-guessing is avoided, there is no worrying about what to give and the giver and recipient are assured of mutual satisfaction. This avoids disappointments and does away with the exchange of gisfit gifts.

There is no charge for the service and no obligation of any kind to the store. It is a service that has been installed successfully for several years in the largest eastern stores and Capwell's are the western pioneers of the Gift Granny idea.

"Gift Granny's" chimney corner will be open tomorrow.

Cost-Plus System Blamed for Conditions

BY UNITED PRESS,
LEASED WIRE TO TRIBUNE

CHICAGO, Nov. 11.—Blame for the high cost of living and the nation-wide housing shortage today was laid to the government's cost-plus contrac scheme, according to witnesses testifying before the United States Senate committee on housing here. The committee is making a country-wide inquiry into housing conditions with a view to recommending legislation remedying it.

Charles Bostron, Chicago building commissioner, denounced the cost-plus system as encouraging shiftlessness. Under it, men obtained high wages, he said, and the employers didn't care how much workers loafed as they (the contractors) were guaranteed their profit regardless of the cost.

Train Kills Father Of Eight Children

SAN LEANDRO, Nov. 11.—Manuel Pardiera was killed here this morning by a Western Pacific train while he was walking along the track. The crew was apparently unaware of the mishap. His body was found near the Western Station about 7 o'clock. It is believed he was killed by the train that passed here at 6.30 a. m. for Oakland.

Pardiera has been working at the Best Steel Foundry near Elmhurst and was recently laid off. It is thought he was walking along the track to the foundry to see about work. He leaves a widow and eight children woh live at 1247 Pacific avenue.

DISTRICT JUDGE DIES.

WALLACE, Idaho, Nov. 11.—Judge William W. Woods, aged 79, judge of the Shoshone District Court since 1906, died here last night after a year's illness.

WASHINGTON MARKET

9th and Washington Sts.

Fresh Salmon heads off by the whole or half salmon, lb. 17½c

Average weight of whole salmon 6 to 7 pounds.

WASHINGTON MARKET WASHINGTON MARKET

88 CENT FRIDAY--88c

"GEM" or "EVEREADY" SAFETY RAZORS Complete outfit. Special, each ..... 88c (Main Floor)

Boxed Stationery Different shades; fine quality paper. Special, box ... 88c

Whitthorne & Swan OAKLAND'S STORE THAT UNDERSELLS

Specials for Friday, November 12th

Special in Women's HANDKERCHIEFS Six different designs packed in pretty box; all white or white with colored embroidered design. Special, BOX OF 6 FOR ..... 88c (Main Floor)

FRIDAY, as Usual, BARGAIN DAY

No deliveries on advertised lines except with other purchases.

No goods reserved.

No phone or mail orders on advertised lines.

Every Friday brings WONDERFUL BARGAINS HERE and this Friday is no exception. Just read the SNAPPY ITEMS on this page--EVERYONE a REAL MONEY SAVER. You want to save for the Holidays, and one of the best ways you will find is to take advantage of these SPLENDID VALUES. You will find many practical, useful things you never dreamed you could buy for 88c. For obvious reasons we reserve the right to limit quantities.---WHITTHORNE & SWAN.

"NATIONAL" HAIR NETS; human hair; cap or fringe shape; put up 12 in box; usual $1.50 value. Friday, Box of 12, 88c (Main Floor)

Aprons for Mother and Daughter

APRON DRESSES; extra quality percale; light, medium and dark plaids, checks or stripes; our usual $1.95 aprons at, each 88c

CHILDREN'S BUNGALOW APRONS; 4 to 12 years; light or dark colored percale, with belts and pockets. Specially priced, at each.. 88c (Second Floor)

ODDS AND ENDS TABLE IN OUR

Infants' Dept.

Flannelette sleepers, playsuits, rompers, velvet tams, crepe dresses, flannelette skirts and odd garments; actual values $1.00 to $1.75. Friday, while they last, garment 88c

Come early. (Children's Shop, Second Floor)

Men's Heavy Sox

Cotton and wool mixed; usual 50c value. Special, 3 pair for 88c (Main Floor)

CUT GLASS MUSTARD JAR, with glass spoon. Special, each 88c (Main Floor)

"Dyco" Crochet Cotton

Big yardage ball; sold usually at $2.00 per box. Special, per box 88c

"Bear" Barnd Knitting Yarn

Variety of colors; sold usually at $1.50. Special, per hank.. 88c (Third Floor)

CHILDREN'S MUSLIN GARTER WAIST, of heavy quality twill of muslin; open front or back style; for boys or girls; sizes 3 to 14 years. Special, each 88c (Second Floor)

Toilet Goods, Jewelry and Sundries

NOVELTY COLORED BEADS: assorted colors; cut crystal in blue, green, amethyst, etc.: value $1.25 to $2.50. Special, per string 88c

"POZZONI" FACE POWDER—All popular shades; usual 50c value at, 2 for 88c

FRENCH BOUQUET TALCUM POWDER and SACHET POWDER; usual $1.50 value. Special, both for 88c

"JERGEN'S" PERFUME: assorted odors; usual 75c value per ounce. Special, 2 ounces for 88c

GENUINE LEATHER POCKET PURSES, with button flap; usual $1.00 value. Special, at each 88c

IVORY PYRALIN TALCUM BOX HOLDER; usual $1.25 value. Special, each 88c

IVORY PYRALIN BUTTON HOOK; ONE CUTICLE KNIFE or CORN KNIFE: usual $1.05 value. Special, both for..... 88c

HAND TOOLED LEATHER ENVELOPE PURSES; two compartments, fitted with mirror; strap on top or back; usual $1.49 value. Each .. (Main Floor) 88c

Great ART DEPARTMENT Bargains

"FLEISHER'S" KNITTING YARN Most all colors; sold usually at 80c. Special, 2 balls for 88c

CHILD'S STAMPED DRESSES; splendid quality material; good styles; values from $1.00 to $2.25. Special, each 88c

JAPANESE LUNCH CLOTHS: 48x48; variety of patterns; sold usually at $2.00 each. Special, each 88c

WOMEN'S STAMPED COMBINATIONS, of fine quality flesh colored batiste, made up; finished with dainty hemstitched borders; sold usually at $1.75. Special, each 88c

CARD TABLE COVERS, made up; stamped in dainty patterns; sold usually at 65c each. Special, 2 for 88c

AN ODD LOT OF STAMPED ECRU GOODS; 36-inch centers; scarfs or pillow tops; values from 50c to $1.00. Special, 2 for ..... 88c (Third Floor)

Real Bargain Day Values in Gloves and Embroideries

EMBROIDERY FLOUNCINGS and CORSET COVERINGS; 17 inches wide; dainty floral designs; our good 49c value. Special, 3 yards for 88c

WOMEN'S SILK GLOVES; small lot; white and a few colors. Special, 2 pair for 88c

CHAMOISETTE GLOVES: odd lot; plain or fancy stitching; white only; sizes 5½ to 6½. Friday, 2 pair for ..... 88c (Main Floor.)

Waists and Smocks Marked Special

VOILE WAISTS, with lace edged collars or tailored collars; some have vest effects; splendid values but some slightly mussed from handling; values from $1.19 to $1.59. Special, Friday, each 88c

VOILE SMOCKS; floral patterns; elastic waist lines; sizes 36 to 46; also white linene smocks embroidered in blue. Special, each ..... 88c (Second Floor)

SPECIALS FOR MEN AND BOYS

MEN'S COTTON RIBBED UNDERWEAR: broken lines and sizes; usual $1.50 value. Special, Friday only, 88c

MEN'S RADIUM HOSE; fine quality mercerized lisle; usual 59c value. Friday, 2 pair for 88c

BOYS' CHAMBRAY SHIRTS; good quality; sizes 12½, 13, 13½; usual $1.50 value. Friday, each ..... 88c (Main Floor.)

FRIDAY BARGAINS IN HOSIERY

WOMEN'S FIBRE SILK HOSE; heavy quality; black or cordovan; our former $1.50 value. Special, pair 88c

WOMEN'S LISLE HOSE; cordovan or gray; sizes 9½ to 10; second; of a 75c quality. Special, 2 pair for 88c

CHILDREN'S MERCERIZED LISLE HOSE; black, white and cordovan; excellent quality; fine ribbed; our former 75c value. Special, 2 pair for ..... 88c (Main Floor)

EXCEPTIONAL VALUES IN SILKS AND DRESS GOODS

ALL SILK IMPORTED PONGEE: 33 inches wide; natural color; good weight. Usual $1.25 value, at yd. 88c

CORDUROY: 30 inches wide; heavy quality, in close wale; big range of light and dark colors; formerly $1.39 per yard. Special, per yard 88c

PLAIDS; 36 inches wide; school plaids; good patterns. Usual $1.25 value, at yard ..... 88c (Daylight Department, Second Floor)

RIBBONS AT A BIG SAVING

FANCY EDGE MOIRE; all silk; pink, blue, white, old rose, navy, brown; our former 65c value. Special 2 yards for 88c

SATIN FLORAL RIBBON; 4¾ in. wide; attractive patterns; our former 75c quality. Special 2 yards for 88c (Main Floor)

FOR BABY'S COMFORT

INFANTS' SHORT OR LONG FLANNELETTE GERTRUDES; nicely made, and heavy quality; sizes up to 2 years. Special, Friday only, each 88c

INFANTS' FLANNELETTE GOWNS; several styles; some trimmed with wash braid; usual $1.00 and $1.50 values, at each... 88c (Children's Shop, Second Floor)

HOUSEHOLD BARGAINS

CARVING SET: 2-piece; a bargain supreme, at set 88c

WHITTHORNE & SWAN HY-GRADE BROOM; extra light weight. Special, each 88c

SPRUSTEX MOP; heavy cotton mop and 12-ounce bottle of polish. Complete, for 88c

ALUMINUM SAUCE PAN; 4-quart capacity. Special, each ..... 88c (Downstairs)

GROCERIES AT A SAVING

SALAD PINEAPPLE, "JHN" BRAND; No. 1 tin. Special Friday, 4 TINS FOR 88c

GROUND CHOCOLATE, "REISNERUM"; 3-lb. tin; limited quantity only, offered while it lasts, at tin ..... 88c (Limit 1 tin to a customer)

SOLUBLE COFFEE, "BARRINGTON HALL" BRAND; large jar; usual $1.19 value, at jar 88c

"O. T." or "RIA ORA"; popular beverages, sold generally at $1.25 per bottle. Special, at bottle 88c

CURRANTS, "H. B." Fancy Recleaned; 11 ounce package; 27½c value. Special, 4 cartons for ..... 88c (Downstairs)

Save on Underwear and Corsets

WOMEN'S UNION SUITS; medium fleece lined; high neck, long sleeves, ankle length; regular sizes only; our usual $1.50 value, at each 88c

SILK BOUDOIR CAPS; several pretty styles to choose from: dainty pastel shades, with or without elastic; trimmed in dainty laces, nets and bows. Specially priced, each 88c

WINDSOR CREPE BLOOMERS; good quality, flesh or white; elastic waist and ruffle knee; our usual $1.45 value, at pair 88c

CORSETS AT SPECIAL PRICES FOR FRIDAY SELLING.

BRASSIERES AND BANDOS: "Nature's Rival," "De Boise" and "Model" Brassieres and Bandos; our regular stock goods, of heavy mesh, fancy broche and extra heavy muslin. Some are trimmed with lace or embroidery; sizes 34 to 48; usual $1.00 to $1.25 values, each 88c

WOMEN'S UNION SUITS; low neck, no sleeves, cuff knee; regular size; white or flesh; usual 75c value. Special. Friday, 2 suits for ..... 88c (Second Floor)

Cheery Draperies at Cheery Prices

PRINTED LACE NETS; pretty cretonne effects; usual 55c value. Special 3 yards for 88c

HEAVY CABLE MARQUISETTE; ivory or ecru; 46 in. wide; usual $1.35 value. Special, yard.. 88c

HANDSOME CRETONNE; 36 in. wide; usual $1.50 value. Special, at yard 88c

FILET NETS; usual $1.35 yard value; ivory or ecru. Special, yard... 88c

FINE WHITE CURTAIN SWISS with embroidered dot; usual $1.45 value. Special, yard 88c

SCRIM CURTAINS; 2¼ yards long; slightly imperfect; if perfect would sell at $2.00 per pair. Special, per pair ..... 88c (Third Floor)

NOT AT 88c, BUT GREATLY REDUCED FOR FRIDAY

FROM WAIST DEPT.

NAVY BLUE FLANNEL MIDDIES; regulation style; sizes 16 to 44; usual $5.00 value. Special, Friday, each $3.88

GOOD VOILE WAISTS reduced from our better lines; trimmed in laces and touches of embroidery; some in tucked trimmed tailored styles; our former $2.39 and $2.95 values. Special, Friday, each ..... $1.88 (Second Floor)

Big Values in Sport Clothes

SALE OF WOOL JERSEY COATS; heavy quality wool jersey; tuxedo models; fancy pockets and belts; black, brown, navy or heather mixtures; sizes 16 to 44. Special, each $12.88

SALE OF WOOL PLAID SKIRTS; rich colorings, in wool plaids; box pleated styles; sizes 27 to 31. Each ..... $11.88 (Second Floor)

FROM GIRLS' SHOP

GIRLS' MIDDIES; heavy white jean; novelty or sailor collar in white, red or blue laces in front; set-in pocket; yoke effect; our usual $2.75 value, at each $1.88

GIRLS 'GINGHAM DRESSES; variety of pretty styles for the growing girl; some tastefully embroidered or smocked, with collars and cuffs of contrasting materials; our former $3.45 value. Friday, each ..... $1.88 (Second Floor)

Domestics Big Values for Friady

Tennis Flannel

36 inches wide; good weight; soft and fleecy; pink or blue stripes; usual 45c value. Special, 3 YDS. FOR 88c

FIGURED FLANNELETTE; for kimonos or house dresses; neat patterns; usual 29c value. Special 5 yards for 88c

FIGURED PLISSE CREPE; 30 inches wide; fine quality; makes pretty kimonos; usual 50c value. Special, 3 yards for 88c

BLEACHED MUSLIN; 36 in. wide; good quality; mill lengths. Special, 5 yards for 88c

BLEACHED SHEETING; 2¼ yards wide; good, durable quality. Special, yard 88c (Downstairs.)

Window Shades

3x7 feet; usual $1.35 value. Special, each 88c

SCRIM

All-over patterns; pretty colorings; usual 60c yard value 3 YDS. FOR 88c

Rug Dept. SPECIALS

REVERSIBLE WOOL CARPET; 22½ inches wide; usual $1.45 value. Special, yard 88c

REMNANTS of REAL CORK AND OIL PRINTED LINOLEUM; usual $1.65 square yard value. Special per square yard— 88c (Third Floor)

FREE EMBROIDERY LESSONS, THIRD FLOOR

WHITTHORNE & SWAN---Washington Street at Eleventh

PAY CHECKS FREELY CASHED, MAIN FLOOR

U. S. SLEUTHS PROBING THEFT OF BOOZE WIRES

SAN FRANCISCO, Nov. 11.—United States Attorney Frank M. Silva and Sam S. Rutter, chief field agent for the local prohibition enforcement office, took preliminary steps today to force an exhaustive investigation of charges that governmental telegrams have been intercepted and read while en route from the Western Union office to the Federal building, it was officially announced.

It also was revealed that governmental cognizance of the seriousness of the new charges against certain members of the booze ring whose names are withheld, was taken several days ago, and it is believed that important data has already been collected.

TRY TO THWART AGENTS.

The matter was brought to public attention, when high government officers intimated that messenger boys in the pay of members of the alleged boze ring had paused in thier delivery work long enough to reveal the contents of important messages to federal officers. The coup was undertaken by the ring, it is alleged, in an attempt to thwart the government in pending prosecutions and to prevent, in a measure, further efficient investigation.

It was claimed that evidence with regard to Harry Brolaski's alleged possession of a secret code book, had been received. Fear was expressed that many messages of a confidential nature have already been intercepted and decoded, and this, it is said, may explain the failure of certain steps taken by the government in the investigation.

MESSAGES SAFEGUARDED

The telegrams in question were opened it is claimed somewhere between the offices of the Western Union Telegraph company on the main floor of the Postoffice building and their destination.

A. J. Phillips, superintendent of delivery for the wire organization, admitted today that the company had received formal complaints from the government in connection with the alleged delay in the transmission of messages, and also admitted that they were opened by a lad "over 17 years of age." He declined to reveal the identity of the messenger.

That a repetition of the situation cannot prevail in the future was guaranteed by Phillips, who declared that drastic steps had already been taken to make certain the safe transit of the telegrams.

Pursuing moist trails which lead from the leaky liquor warehouses over which federal control apparently has been none too rigorous, San Francisco has come upon further developments and the promise of wider disclosures.

It has, for instance, been told a story by John L. Considine, supervising liquor agent, who relates his efforts to obtain evidence against two leading downtown San Francisco restaurants and one at the beach.

DRUG STORES MAY LOSE

It was learned, too, that E. C. Yellowley, successor to Glad K. Warburton as prohibition director, has doubled his force and now has office and field, two score of men and women.

William M. Deane, named with Harry Brolaski, Douglas Newton and others in alleged whisky dealings, has surrendeded to federal agents and is on $2500 bond charged with having failed to fill out proper forms when handdling barrels of liquor.

A new story of how whisky found its way into parched San Francisco throats was disclosed by Federal agents, who told of the discovery that the head of a wholesale drug concern had removed large consignments of liquor "for shipments to the Orient," and that in one instance 200 barrels put aboard the Pacific Mail ship Venezuela when she sailed for Shanghai in July contained water. "Edwards alias Williams" is as far as the identification of this operator has gone.

Considine, in telling of his raid plans, shows expense accounts of his agents who spent $600 in investigating the cafes and buying food and drink therein.

At a big beach place "Sam," the head waiter, it was charged, held the cards that were the open sesame. Down town a head waiter "Max" did the honors. Considine said he planned to raid the cafe where "Max" is dignitary, but when the agents entered "Max" told them he couldn't sell that evening because he had been advised the place was to be raided.

Considine charged that on another occasion, as he was about to make a raid, his men were sent to Fresno. On another occasion he said the late Loren Handley brought "Max" to his office because he thought he "ought to meet him."

The proprietor of the cafe where "Max" is stationed was a close friend of Handley, Considine said.

4 Freighters Beached On Benicia Mudflats

BENICIA, Nov. 11.—Four new steel freighters built for the American Merchant Marine, have been run on the mud banks at Benicia during the past few days. The vessels ordered out of commission on account of general slump in the shipping business are: S. S. Marsi, S. S. Janelew, S. S. Mominkis, S. S. Eastern Gale. It is reported that four more vessels will be "vacationed" at this port, by the Shipping oBard.

Bids for Hog Island Rejected by Board

WASHINGTON, Nov. 11.—A bid of $12,000,000 submitted by Barde Bros., supplementing their original bid of $4,000,000 and another bid of $6,000,000, for Hog Island shipyard, submitted last week, were rejected today by Rear Admiral Benson, chairman of the shipping board.

Fido's Lunch On Pretty Girl's Leg Held Worth $500

SAN JOSE, Nov. 11.—Damages to the amount of $500 were awarded Alice J. Kennedy in her suit for $10,000 brought against Mr. and Mrs. A. L. Crabb in the superior court here.

The action was brought by Miss Kennedy as the result of being bitten on the leg by a dog while she was passing through property owned by the Crabbs. She claimed that she was compelled to expend $250 as doctors' fees, that she was in bed for several weeks and suffered from the bite for months.

The Crabbs claimed in their answer that the young woman was only slightly hurt.

There were eleven men and one woman on the jury.

This Reservoir Comes to Town To Get a Drink

The official reservoir for "The Hights," former home of Poet Joaquin Miller, made its monthly pilgrimage into Oakland today for a new supply of water and soon resumed business at its usual stand in Joaquin Miller park.

The reservoir consists of one lurid yellow water wagon, equipped with a tin cup, a tin dipper and a faucet. It comprises the only water supply now available for the park and for Juanita Miller, daughter of the late poet, who conducts a lodge on the grounds.

Some time ago, Miss Miller complained that the city of Oakland had shut off her water supply. The city of Oakland retorted that there wasn't any water supply there, but the street department decided to donate a yellow sprinkling cart for regular duty on the grounds.

Because of the muddy condition of the roads, the reservoir experienced considerable difficulty in getting back on the job today.

Vallejo Wants to Build Ferries There

VALLEJO, Nov. 11.—The city clerk is to get in touch with Attorney John Anderson of Los Angeles, the tideland expert, at once to find out whether or not the city of Vallejo can lease any of its waterfront property to the Six-Minute Ferry Company for the building of steamers for the lower bay ferry run. Attorney Anderson was engaged some months ago to clear up the tideland litigation here. Oakland and Vallejo are competing for the privilege of having these ships built in their respective cities. Oakland has already offered the free use of tidelands to the company during the construction period.

Prisoners Sing While Filing Bars Away

SAN JOSE, Nov. 11. — By making the mistake of singing in order to hide the fact that they had filed a bar leading to their cell and were about to escape into the corridor of the city jail, "Scotty" Miller, held for vagrancy, and Willard Kelsey, an alleged army deserter, aroused the suspicions of Chief of Police Black, who immediately made a thorough investigation.

Chief Black speedily found the place where about 18 inches of the bar was missing, and the men then admitted that they had planned to make a break for freedom and turned over to the chief the misisng piece of steel.

Women of Martinez To Build Clubhouse

MARTINEZ, Nov. 11.—The Martinez Woman's club has fixed $7000 as the amount it will expend in construction of a club home on Las Juntas street. Plans and specifications for the building will be presented at the next meeting of the organization. The building committee consists of Mrs. W. S. Tinning, chairman; Mrs. Alice G. Whitbeck, Miss May McNamara, Mrs. R. L. Ulsh, Mrs. G. W. Sweetser, Mrs. E. C. Brown, Mrs. H. J. Curry, Mrs. J. J. Anderson and Miss Aga Lander.

Community Night Series Is Opened

The first of the Community nights being organized in West Oakland by H. D. Anderson of the Oakland Y. M. C. A. and G. E. Mortensen, principal of Prescott school, was held in Peralta street Center. About three hundred people were present and enjoyed the program, consisting of selections from the Delander Sisters' orchestra, solos by Roy McCarthy, community singing and dancing.

These Community nights will be held, hereafter, twice a month. The program for the next night will be put on by the different nationalities represented on the West side, and will be known as International night.

Reconnaisance Plane Believed to Be Lost

BY ASSOCIATED PRESS.
LEASED WIRE TO TRIBUNE

CHICAGO, Nov. 11.—A naval seaplane of the F-2 L type, with three men aboard, which left Great Lakes Naval Training Station yesterday morning on a photographic reconnaisance tour of the west coast of Lake Michigan, is believed lost today somewhere on the lake.

New Break Comes In Price of Sugar

BY ASSOCIATED PRESS.
LEASED WIRE TO TRIBUNE

NEW YORK, Nov. 11.—There was another break of ½c a pound in the price of raw sugar today, with Cubas selling at 8 cents, cost and freight, a new low record for the season. At today's level prices represent an almost perpendicular decline of 17½ cents from last May.

U. S. WINS SUIT.

WASHINGTON, Nov. 11.—A claim against the Federal Government, brought by the American Smelting and Refining Company to collect $512,515 as additional payment on 33,969 tons of copper taken by the War Department during the war, was dismissed yesterday by the United States Court of Claims.

THREE POLICEMEN SHOT

WINNIPEG, Nov. 11.—Three provincial policemen were shot, one possibly fatally, by unknown gunmen who escaped, at the Stock Yards hotel, St. Boniface, early this morning. The shooting occurred when four officers entered the building in search of liquor.

VAGRANT SUSPECT HELD AS BURGLAR OF THREE HOMES

Discovered hiding in a camp wagon belonging to Warren Sawyer, 176 Lake street, yesterday afternoon, Albert Jensen, of Salt Lake is today in custody charged with vagrancy.

Police say he has confessed to burglarizing three north-of-the-lake district homes.

Two $1000 diamond rings, stolen from the home of Mrs. W. O. Atwater, 420 Fair, were found in Jensen's pocket when he was searched at the jail, the police say. He is said to have confessed not only to the burglary of that home but also of those of George H. Reier, 142 Santa Clara avenue; Mrs. A. A. Jensen, 464 Fairmont avenue and Mrs. M. J. Erickson, 109 Montecito avenue.

Jensen told police he enlisted in the navy in Salt Lake and came here en route to Goat Island when he changed his mind about becoming a sailor and failed to report.

Jensen entered the Erickson home shortly before his arrest yesterday afternoon and cooked himself a meal. He ransacked the house but took nothing save the meal.

ALAMEDA TO HAVE 'LITTLE THEATER'

ALAMEDA, Nov. 11.—Alameda is to have its Little Theater.

On Monday night the Cameo Players will give a performance at the Adelphian Club that has been adapted to the uses of a community theater in the matter of lighting, stage arrangement and other necessities.

"The Little Blue Guinea Hen," a one-act comedy, translated from the French by Ray Temple House, will be the first production, with a cast of semi-professionals to give the venture impetus at the start.

"Dawn," by Rita Wilman, and "Real People," by Charles Frederic Niedlinger, will make up the first week's presentations, with musical numbers between the acts.

The plays will be produced under the direction of David B. Gally, actor-producer, who has had experience with the Provincetown and Greenwich Village players.

It is the plan of the projectors of the new venture to give opportunity to local men and women who act or write plays to try out on the home stage.

Performances will be given every Monday, Tuesday, Wednesday and Thursday evenings at 8:30 o'clock.

The subscribers include members of the smart set of the Eastbay and several Little Theater enthusiasts from San Francisco.

Auto Salesman Sought On Fraud Charges

WATSONVILLE, Cal., Nov. 11.—Two warrants, one charging defrauding a hotel and one charging forgery of duplicate automobile sales contracts have been issued for the arrest of Ed Fitzpatrick, local garage man and automobile agent, whose alleged victims have told the police that collectively they have lost $40,000.

Sheriff Trafton of Santa Cruz and a private detective agency are conducting a state-wide search for Fitzpatrick, it was said. The trail began at the Third and Townsend depot, San Francisco, where a ticket agent said he sold a ticket to Los Angeles Monday night to a man of Fitzpatrick's description, officers said.

Fitzpatrick is said by the police to have sold in the territory from San Jose to Salinas. More than 30 persons of Watsonville have reported to the police that they had been defrauded by Fitzpatrick.

Death at Fairfield Is Held Accidental

FAIRFIELD, Nov. 11. — That G. F. Baker, a dentist, formerly of Twin Falls, Idaho, but latterly of San Jose, came to his death accidentally Monday night when he attempted to board a Southern Pacific train, was the verdict of a coroner's jury here last night. The stories of witnesses conflicted. Some said he deliberately leaped under the train. It was finally decided that he was brushed under the wheels by a closed trap door.

He had been visiting his brother-in-law, Dr. G. E. Parsons of Dixon. He stepped off the train at Fairfield, was left behind, and apparently was trying to board a second section. He leaves a widow and two children at 3394 South First street, San Jose. The body is being shipped there.

Y.W.C.A. notes

A dinner in honor of the new and retiring members will be given Wednesday evening, November 17, in the Webster street building by the Y. W. C. A. staff. The hostesses will be Miss Rhoda Newell, Miss Marion Mair and Mrs. Elizabeth Richards. The complimented guests will be Miss Anna Louise Cole, office executive; Miss Ethel Abbott, employment secretary; Miss Helen Lienhardt, cafeteria director; Miss Anna Holcomb, assistant physical director; Miss Elizabeth Mitchell, industrial secretary; Miss Gretchen Smith, membership secretary; Mrs. Catherine Moore, L. C. Fay, the new comers, and Mrs. Ida Fitcher, Mrs. Loutilla Shaw, Miss Jennie Barton, the retiring members. Miss Myrtle Walker and Miss Mine Sakamoto, brides-elect, will share in the honors.

"Neighbors," the Zona Gale play, is being rehearsed on Thursday nights by the dramatic section under the direction of Miss Ruth Marcellus. A cast is being selected for a one-act play shortly to be produced.

Whether a college education is an essential business asset will be discussed Wednesday night in open forum following the 6:30 o'clock dinner of the Business Woman's Forum. Miss A. Hasenstab has been named leader.

Miss Ethel Abbott, newly appointed employment secretary, has announced daily office hours from 9 a. m. to 1 p. m. Afternoons will be devoted to outside visiting.

Plans for the winter's work and addresses by four foreign workers will be the program for the Monday evening club next week. Miss Elizabeth Mitchell, industrial secretary, has assumed direction of these organizations.

JAPAN WILL LAY RACIAL ISSUE ON TABLE OF LEAGUE

By HENRY W. KINNEY,
United Press Staff Correspondent.

TOKYO, Nov. 10.—The question of racial equality is to be re-opened by Japan at the Geneva conference of the League of Nations, it was apparently certain today, following publication of a statement in the Asahi Shimbun that complete instructions on the point had been cabled by the government to the Japanese delegation at Geneva.

The Asahi said that a set of twenty instructions covering all moves Japan should make at the conference had been cabled to Geneva. The instructions included a set of three drafts of a racial equality measure which the delegation was instructed to present according to the development of the conference.

The instructions were decided upon at a cabinet council meeting Tuesday.

Storm Wrecked Sailor Is Eaten By Big Sharks

Survivor of Philippine Liner, Wrecked by Typhoon, Tells Experiences.

MANILA, Nov. 11 (By the Associated Press).—Sixty-four persons were thrown into the sea when a typhoon overturned the coastwise steamer San Basilio, while the crew was attempting to drop anchor off the Island of Leyte, South Philippines, according to the story today of Concordia Eardo, one of the 20 survivors.

Eardo, who arrived here on the steamer Samai, being picked up at sea after drifting two days, vividly described the typhoon wreck of November 4. The sixty-four persons hurled into the sea when the ship turned turtle struggled to reach lifeboats and wreckage strewn about them, according to Eardo.

"I swam to a lifeboat," he said, "but after reaching it was compelled to jump back into the sea when a man-eating shark attacked the boat. The shark devoured one of the men in the boat. I obtained a life preserver which kept me afloat until I collected enough wreckage to make a raft upon which I drifted two days before the steamer Samal rescued me."

Student Is Found Wounded in Street

Elmer Whiteside, 31, a student, living at 1716 San Pablo avenue, was tekane to the Emergency Hospital today by C. H. Zene 1504 Marine avenue, Berkeley, who found Whiteside unconscious in the street on San Pablo between Allen and Fifty-seventh avenue. He was cut about the face and head. On his recovery he was taken into custody by the police.

Hoover to Raise Millions for Relief

PALO ALTO, Calif., Nov. 11.—Hirbert Hoover left here today for New York and Washington, planning to plunge once more into the work of feeding Europeans. He announced that he would devote himself exclusively to raising a $23,000,000 fund, chiefly in the United States, to be used to feed the children of Europe during the winter.

BULGARIA AND LEAGUE.

LONDON, Nov. 11.—A despatch to the London Times from Vevey, Switzerland, says the Bulgarian premier in his request to Secretary General Drummond of the League of Nations for the admission of Bulgaria to the league declared that Bulgaria now has a stable government and is ready to accept all responsibilities as a member of the league.

LOSS OF SPEECH FOLLOWS STUDY FOR CITIZENSHIP

John Strauss, baker, of 1718 Channing way, Berkeley, worried so much over the possibility of not being able to pass his examination for naturalization that he was sent to the Roosevelt hospital, Berkeley. His power of speech virtually has left him and it is feared he may become permanently incapacitated. He has been ill for some time.

Strauss, who is 54 years of age, was born in Russia. He is employed by E. W. Burr, proprietor of the Grocers' Baking company, 2029 Channing way, Berkeley.

Judge James G. Quinn has consented to postpone his final examination for citizenship as long as may be necessary pending his possible recovery of his speech.

Chinese Report Japanese Force In Mongolia

PEKING, Nov. 10 (by the Associated Press.)—Chinese troops have been engaged in new skirmishes with forces composed of Russians, Mongols and Japanese near Urga, Northern Mongolia, according to despatches from that city. Reinforcements rushed southward from Jiakhta, near the Mongolian-Siberian frontier turned the tide of battle and drove the enemy back toward the northeast. This fight occurred on November 4 and advices state the Chinese commander at Urga has since that time received information that enemy reinforcements of 2000 men, "principally Japanese," had arrived in that district and were preparing to renew the attack.

The hostile movement is claimed to be a Mongol attempt to restore autonomy in that region.

Apprehension concerning a few Americans in Urga has been allayed by the Chinese commander's assurance of their safety under the protection of special detailed troops.

Phelan's Plurality in San Joaquin Is 983

STOCKTON, Nov. 11.—Official vote of San Joaquin county as compiled by the county supervisors today is as follows:

For president—Harding, 11,985; Cox, 6480; Debs, 692.

United States senator—Phelan, 9243; Shortridge, 8260; Edwards, 1448; Beals, 451.

Congressman — Curry, 11,624; Stuckenbruck, 5867; Beck, 830.

Assemblyman—Crittenden, 6577; Miller, 3506.

Italy, Jugo-Slavia Arrive at Terms

SANTA MARGHERITA, Italy, Nov. 11.—Italy and Jugo-Slavia have agreed on a settlement of the Adriatic dispute, according to Premier Giolitti.

The premier let it be understood Jugo-Slavs had accepted a boundary line along the Julian Alps and the independence of Fiume with Italian contiguity for the section.

Discussions will [illegible] Italian sovereignty in Fiume and disposition of several Dalmation islands.

British to Publish Sinn Fein Documents

LONDON, Nov. 11.—The British government has decided to publish documents found in possession of Sinn Fein leaders in 1918 to prove that they were involved in a German plot, Premier Lloyd George announced in the House of Commons this afternoon.

Leader in Yucatan Fears Assassination

MEXICO CITY, Nov. 11.—The president of the municipal council at Merida, State of Yucatan, was assassinated by political enemies at Merida today. Dr. Romero, leader of the Liberals in Yucatan has cut word to friends here that he fears assassination.

REBEKAHS TO PLAY WHIST

A whist party will be held in Souza's hall, Melrose, on the evening of November 19. Members of the Rebekah lodge are in charge of the affair.

WHERE IS CAREY? BANK, BURGLARS, DETECTIVES ASK

BY INTERNATIONAL NEWS SERVICE.
LEASED WIRE TO TRIBUNE.

OTTAWA, Ill., Nov. 11.—Two garage men ruined a $5000 vault door and the National City Bank here lost a trusted employee, but this town is convinced today that "man's inhumanity to man" is not as widespread as it is popularly supposed to be. Likewise the bank is in possession again of $60,000 which it came precious near losing.

Charles E. Taylor, president of the bank, adjusted the time lock on the institution's new vault when business closed for the day, but before shutting the door he recalled that Francis J. Carey, the teller, intended to return for some "after hours" work and would need to have access to the vault. So he left the door open.

Later in the evening Terence Connelly saw a man running through an alley near the bank and noticed that he dropped a package. Connelly picked up the package and found it contained $60,000, apparently stolen from the bank.

Bank officials were notified and they found the vault tightly locked. They concluded that Carey must have been locked in the vault by the robbers.

Today is Armistice day and the bank will not be opened so the time lock on the vault had been set for 9 o'clock Friday morning. If Carey were locked in the vault there was not a chance, bank officials said, that he would live until the time lock released the vault's bolts.

Warden Murphy of Joliet prison was appealed to. The Chicago police were notified. Special trains were ordered and several expert cracksmen were mobilized. The entire countryside was roused to the peril of the teller imprisoned in the vault. The imprisoned man must not be allowed to die.

Meanwhile the two garage men got busy and before any of the special trains, etc., got under way they drilled a hole in the vault door. No man was locked therein.

The whereabouts of Carey is the single mysterious factor in the case remaining to be solved.

Pianist to Play Until He Drops

Talk about your six-day bicycle races! No bicycle rider ever equaled the feat which J. M. Waterbury, traveling pianist, will attempt, beginning tomorrow morning at 10 o'clock.

Waterbury will sit in the show window at the Eden shop, 628 Thirteenth street and play a piano until he drops exhausted. He will play continuously day and night, taking food from an attendant.

Waterbury's record for playing a piano continuously without stopping for food or rest is 65 hours, twenty minutes and forty-five seconds, which was established last year in Everett, Washington. He will try to beat that record this time.

Girls' Auxiliary Hostess at Dance

The Girls' Auxiliary to the Industrial Athletic Association was hostess when, in spite of rain, forty girls from Magnavox Company, California Cotton Mills, Oakland California Towel Company and Marchant Calculating Machine Company gathered at Paraffine Paint Company's recreation rooms last night as guests of the girls from that plant.

The evening was spent in dancing and games, ending with a tamale "feed."

This is the third of these monthly parties inaugurated by the Oakland Recreation Department.

Rioting Occurs in Belfast Celebration

BELFAST, Nov. 11. — Rioting broke out during the Armistice Day celebration when the bearers of the Union Jack were attacked. Shots were fired from revolvers and stones were thrown. Police and soldiers were rushed to the scene.

DOLL SHOW FOR WEST OAKLAND HOME IN NEED

Hello, folks, help the West Oakland Doll Show out! Paste a poster on your cars.

Tragedy faces the management. The directors ordered hundreds of posters printed. The city fathers said no pasting of pennants on automobiles without the owners consent. It's up to the public to volunteer help in the crisis.

A bevy of pretty maids will be at Thirteenth and Clay streets on Saturday to smile and paste and say "thank you."

The youngsters in the West Oakland Home ask this little courtesy.

Judges for the West Oakland Home Doll Show were chosen today in the persons of Mrs. Wickham Havens, Mrs. John Louis Lohse and Mrs. D. A. Proctor.

'Foreigners' Meet Moore on Return

Although he hadn't expected it, it was to a fanfare of band music that Robert S. Moore, president of the Moore Shipbuilding Company, stepped from the Overland limited at the Oakland mole, hours late, last night as he returned from a five months' tour of Europe with Dr. Theodore Rethers of San Francisco.

And almost before he got his bearings the Oakland shipbuilder found himself surrounded by a crowd of "foreigners," so that had not the familiar yellow and brown of the mole structure furnished the background he might have believed himself still on his travels.

The "foreigners" were members of the San Francisco Bohemian Club, rigged out in costume and grease paint. Among them, bandana and corduroy clad walked Austin Sperry and Charles Bullote, while with the swing of kilts walked Mackenzie Gordon and Jack Leighton with appropriately timed "hoots."

The band which blew and thumped with all vigor was composed of the "boys from the yard" and kept it up on the ferry going over, while the Bohemians turned the salon of the steamer into a general clubroom for their stunts.

At the ferry building the surprise reception committee permitted President Moore to proceed to his home at 2164 Hyde street.

'Jelly Roll' Letters Lead to Divorce Court

"Sweet Pootie" letters written by Mrs. Roberta Phillips to a strange man in the east whom she called her "honey jelly roll," will be introduced as exhibits in the divorce suit filed by Scott Phillips in the Superior Court here, according to the complaint.

Phillips, in his complaint, said that Mrs. Phillips wrote notes to a man which she signed "Sweet Pootie" and in which she referred to him as her "jelly roll," and that she sent this man $150 of his earnings. He further alleges that after she had told him she was going to New York, she went to Reno to meet the man in question.

They were married April 13, 1918, and separated August 10, 1919.

Silk Mills to Close Seventy-Eight Days

TOKYO, Nov. 11.—[illegible] of members of the Japanese silk buying pool and silk dealers today, it was decided to close all silk mills and filatures in Japan completely for a period of seventy-eight days, beginning November 20 and ending February 25, 1921.

SHIPYARD GRAFT STORIES DENIED BY BOARD HEAD

CHICAGO, Nov. 11.—Charles Piez, former director-general of the Emergency Fleet Corpotation, criticized the House committee investigating the fleet corporation in a statement here today and declared the committee had overlooked the "wholesome atmosphere of the structure" and was "just a bilge water committee."

"Twice within eight months," Piez said, "the so-called Walsh committee has caused the publication of statements reflecting on the competency, honesty and members of the United States Shipping Board and the Emergency Fleet Corporation.

"The first statement was heralded as indicating a billion dollar graft among the shipbuilders and Emergency Fleet Corporation officials of the Pacific Coast.

"The indictments when brought showed less than $30,000 involved, and the government's case was so flimsy that the judge decided it without letting it go to the jury.

"The committee is again after a sensation and so it publishes the charges which two former minor employees of the Shipping Board have laid before it. It publishes these without giving the officials of the Shipping Board and the Fleet Corporation an opportunity to reply."

Piez declared that in the 191 shipyards under his control there were 365,000 men and that there was among this number "less than the average human dishonesty." There were cases of payroll padding and petty graft, he said, but offenders were summarily dealt with.

"As to other charges," he continued, "I want to say that during my incumbency of nineteen months there was not a single case in which any contract was let as a result of either political or other influence and I challenge the committee to bring forth a single example."

Wheat Growing to Be Made Compulsory

ROME, Nov. 11. — A royal decree has been signed increasing the price of bread for well-to-do classes, but even this is insufficient to cover the loss of more than seven billion lire yearly which the government is suffering through the purchase of wheat abroad. The deficit will be covered by new taxes on luxuries, and in addition an extra eighty cents on every gallon of wine. Finally, the new law will make the cultivation of wheat compulsory. The penalty of disobedience may include the requisition of crops from land suitable for the growing of wheat. The government estimates its new taxation will produce 4,700,000,000 lire.

Santa Fe Moves to Richmond Next Month

RICHMOND, Nov. 11. — An extension of 30 days has been granted the Santa Fe by the Southern Pacific company during which time the Santa Fe passenger trains will continue to use the Oakland Mole as a terminal, it is reported here through the office of W. R. Trull, Santa Fe agent. It is expected that the Santa Fe will resume use of the Richmond terminal in December.

The Wiley B. Allen Co.

THE BEST PHONOGRAPH VALUE . . $115.00

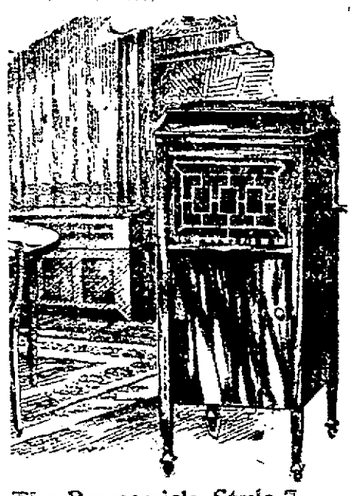

No phonograph that we know offers so much at its price as does this Brunswick Style Seven at $115.

It has all Brunswick characteristics, a beautifully designed case of more than excellent finish in oak or in the new English brown mahogany. Besides, it plays all records, no matter by what artist or for what machine made, a distinctive and a most delightful feature. You may buy it if you wish on the following plan:

The Brunswick, Style 7 ..... $115
Records of your own choice 10
Send check for $15, balance in 12 payments $125

We will deliver prepaid at your nearest railway station. Send your order and your check today using this ad.

Name ..... Address .....

1209 WASHINGTON STREET
PIANOS PLAYERS MUSIC The Wiley B. Allen Co. TALKING MACHINES RECORDS
MASON AND HAMLIN PIANOS
SAN FRANCISCO, SAN DIEGO, SACRAMENTO, FRESNO, SAN JOSE, LOS ANGELES, STOCKTON, OAKLAND

Plays Against Time

J. M. WATERBURY

WORLD'S CHAMPION

MARATHON PIANIST

(Record: 65 Hours, 20 Minutes and 45 Seconds)

Will attempt to break his record of CONTINUOUS playing, beginning

Friday, November 12th, at 10 a. m.

In the window of

The Eden Shop

628 Thirteenth Street

Both hands engaged in playing at all times. Food and nourishment given by attendants. Never stops until exhausted.

How Long Will He Play?

$10.00 IN GOLD---CASH GIVEN AWAY

The above prize will be given to the person estimating the nearest number of hours and minutes played by Mr. Waterbury in his attempt to break his record.

All estimates free and must be deposited by 10 p. m., Saturday, November 13th

EDEN PRICE REDUCED

For every minute played by Mr. Waterbury we reduce the price of ONE EDEN ELECTRIC WASHER at rate of TWO CENTS A MINUTE. Price of washer, $170.

Machine will be awarded to first person applying after contest

INSPECTION

Just one of the many F & C overcoats for winter 1920-1921 is sketched here. Skillful design by master stylists gives each model a distinction of its own. Not only in value, but in style as well. Foreman & Clark clothes win your prompt okeh!

and in this way —

every inch of the woolens for F & C clothes are searchingly inspected

Inch by inch, foot by foot, F & C woolens pass slowly before the critical eyes of expert inspectors. No single flaw in the warp or woof of any fabric escapes these trained fault finders.

This patient process is just another step in guarding the quality of your F & C suit, guarding your satisfaction, guarding our prestige and good will.

The care and skill and honest workmanship which go into these clothes in our factories are the reasons for their long, good wear, their lasting style, their sure satisfaction.

And the common-sense lines on which we run this nation-wide business (the largest of its kind in the world) bring you the famous F & C savings *of $10 to $20 on each garment!*

We guarantee the clothes—we guarantee the savings!

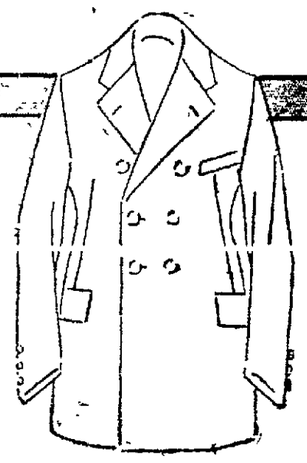

Yes or NO?

Let the answer to these questions tell you where to buy your winter overcoat or suit.

Do you know of any other clothing firm content to take an average profit of 56c per garment?

Do you know of any other clothing firm which saves $497,568 yearly in rent—and passes that on to its customers?

Do you know of any other store that is selling guaranteed clothes to-day at exactly the prices it featured before the war?

Do you know of any other store where you can buy guaranteed all-wool

$35 and $40 clothes at $25
$40 and $45 clothes at $30
$45 and $55 clothes at $35

—day after day, the whole year round?

Let the answer to these questions tell you why to buy your next suit or overcoat at this big UPSTAIRS store.

Trade *upstairs* and Save $10

That's our slogan, but $15 or $20 is usually your saving, thanks to our five common sense business principles.

1. Coast-to-coast chain of UPSTAIRS stores
2. $497,568.00 saved yearly in rent alone
3. Our own big wholesale tailor shops
4. Plain stores—no mahogany fixtures
5. Cash business—no credit losses

Step into this big UPSTAIRS store—see F & C clothes. See the biggest stock of high-grade overcoats in Oakland Note the scores of clever models. Try on a big, handsome ulster or a smart, smooth Chesterfield. Look over these garments. Make your own decision! Compare the fabrics, the workmanship, the snap and pep and style. Five minutes here will SHOW you more about F & C values and F & C savings than we could TELL you in five pages!

FOREMAN & CLARK

The Largest Exclusive Clothiers In The World

12th & Washington Sts. OAKLAND

Stockton & O'Farrell Sts. SAN FRANCISCO

Oakland Tribune

Supreme on Continental Side of San Francisco Bay
Established February 21, 1874.
FOUNDED BY WM. E. DARGIE.
Member American Newspaper Publishers' Association. Charter Member Audit Bureau of Circulation.
Exclusive Complete Associated Press Service for Greater Oakland.
Full United Press Service
International News Service
Universal News Service
The Associated Press is exclusively entitled to the use for republication of all news despatches credited to it, or not otherwise credited in this paper and also the local news published herein. All rights of republication of special despatches herein are also reserved.

TRIBUNE PUBLISHING COMPANY, PUBLISHERS
JOS. R. KNOWLAND.....President and Publisher
R. A. FORSTERER.....Secretary and General Manager
TRIBUNE every evening and Sunday morning. Single copies: Daily Edition, 3c; Sunday Edition, 10c. Back numbers: Daily Edition, 5c and up; Sunday Edition, 10c and up.
PUBLICATION OFFICE—Tribune building, corner of Thirteenth and Franklin streets; phone Lakeside 6000.
Entered as second-class matter February 21, 1908, at the Postoffice of Oakland, Cal., under act of Congress March 3, 1879.

Subscription Rates By Carrier
One month .....$ [illegible] Six months $4.50
Three months ..... 2.25 One year (in advance). $ 9.00

Subscription Rates By Mail Postpaid
United States, Mexico and Canada.
One month .....$ .75 Six months $4.50
Three months ..... 2.25 One year (in advance). 8.50

SUNDAY EDITION BY MAIL
Three months .....$1.00 Six months $2.00
Twelve months.....$4.00

TO SUBSCRIBERS
Subscribers failing to receive their paper by 6:30 p. m. daily or 9 a. m. Sunday will please report the same to The TRIBUNE Office by telephone (Lakeside 6000) and a special messenger will be despatched at once with a copy of The TRIBUNE.

THURSDAY, NOVEMBER 11, 1920.

THE HOUSING SHORTAGE.

Many large cities in the country, from New York to Los Angeles are deeply distressed over the shortage of housing accommodations to satisfy the abnormal demand made upon them by new residents and prospective residents. Los Angeles has within the last week sought to gain temporary relief by requesting the War Department to loan it 5000 army tents to be used as temporary quarters. The housing situation in Oakland is still restricted and much new building is necessary to take care of the normal increase in population and the certain additions that will come with the establishment of new industries and the naval base in the bay district.

In this connection a report just issued by the Geological Survey, Department of Interior, on building operations of the country in 1919, is interesting. This report shows the number and cost of buildings erected in 128 cities. In these cities there were 186,933 new operations, costing $951,047,495; 131,729 additions, alterations, or repairs, costing $171,021,832; and 20,846 miscellaneous operations, costing $15,246,422.

In 141 cities 365,972 permits were issued or buildings erected in 1919, representing a cost of $1,302,998,607. Approximately the same cities reported 210,538 building operations in 1918, costing $430,041,365, and the record for 1919 thus shows an increase of 155,434, or 74 percent, in operations, and of $872,984,242, or 203 percent, in cost. The average cost per operation in 1919 was $3,560, the highest recorded.

It appears from this that although the cost for building last year was higher than ever before, builders met the situation by seventy-four percent more work than in the previous year. This was a creditable effort to meet the demands. And new construction has gone on during the first nine months of the current year at as great a rate, if not greater, than in 1919.

But this does not seem to suffice for the larger industrial and seaport cities. More building is needed. In the whole era of war time inflation of prices land is about the only thing that has not advanced. Land is one of the few things that can be bought at pre war prices.

In this intense demand for more homes, which gives no indication of immediately subsiding in the Eastbay section, it would seem to be a wholesome and safe policy for individuals to build their own home. Builders and contractors and real estate operators and capitalists will naturally respond to the demands according to their capabilities, but the private owners of land or those individuals who are in a position to buy a home site can make no mistake by building their own homes. The fewer renters and leasers, the more healthy the business life of the community.

LUXEMBURG.

Among the smaller states sending diplomatic representatives to Washington is a new arrival, the Grand Duchy of Luxemburg. This is in fact the smallest country in the world to send a diplomatic agent to this country. It is smaller than the State of Rhode Island and its ruler is a pretty young woman only slightly beyond the debutante age.

Though having recognized status among the nations of Europe for the last thousand years Luxemburg has at one time or another been under the control of one of her neighbors. At the outbreak of the war she was a member of the German customs union and this in addition to the pro-Germanism of the Grand Duchess Marie Adelaide made her practically a vassal of the kaiser. Throughout the war Luxemburg was practically a prisoner of Germany.

Immediately after the war was concluded a bloodless revolution took place in Luxemburg and Grand Duchess Adelaide was required to abdicate in favor of her young sister, Charlotte, whose sympathies, in harmony with the great majority of the Luxemburgians, had been emphatically pro-French. The national constitution was liberalized at the same time and Marie Adelaide entered a convent and became a Carmelite nun.

It is an unique circumstance that Charlotte, the new reigning Grand Duchess, has a more popular title to her throne than any other royal ruler in the world. Suffrage in Luxemburg was made universal in 1919 and in September of that year a popular vote was taken on whether the reigning ruler should be retained, whether another Grand Duchess should be chosen or whether a republic should be established. The people, with the women citizens participating, voted overwhelmingly in favor of Grand Duchess Charlotte.

Thus there is one country of the world which is governed by a reigning heirarchy by the choice of its people and that choice was determined by the votes of the women. What benefit will result to this woman's realm by sending a diplomatic representative to Washington cannot be clearly seen, but at any rate the relations between Luxemburg and the United States ought to be always amiable.

CONSPIRACY AS A PRICE BASIS.

It is interesting to observe that in the face of the threat of the Middle West wheat growers to withhold their grain from the market until they obtain $3 a bushel, the market price of wheat has actually shown a further decrease and flour has dropped to below $10 a barrel for the first time in four years. No. 2 winter red wheat sold yesterday on the Chicago grain exchange at $1.89 for immediate delivery and $1.81 for December delivery. Flour sold at the chief production center, Milwaukee, at $9.65 a barrel.

The Wheat Growers Association of the United States is composed of about 70,000 farmers. It is not too severe to characterize their organized movement to hoard wheat until a base price of $3 a bushel is offered for their product as a bold conspiracy. But there are sound grounds for believing, as THE TRIBUNE has previously stated, that a few windy leaders are pretending to speak the conscience of the 70,000 without any authority to do so.

Wheat growers are on the whole fairly level headed and it is too much to expect the country to believe they would adopt such a futile, untimely and disastrous policy with the unanimity which their few spokesmen claim. It may be assumed without any serious prospect of refutation that the talkative leaders of the wheat growers are short on economic common sense and ignorant as to economic experiences. Success can not long be the reward of price-boosting tactics unless there is a sound economic foundation for the boosted prices. The price of a staple food product that is based on conspiracy and hoarding cannot endure, because there must be a time when the hoarders will have to disgorge.

Should the American growers, however, persist in their scheme to hold their wheat for a $3 price there will be an abundance of Canadian and Australian wheat dumped on the American market at slightly less than $3. Argentina would send some of her large surplus of wheat here at that price and so would South Africa. Then the bubble would burst and the American wheat growers would find themselves facing, not a fifty cent loss, but a loss three times as great.

All efforts at hoarding staple commodities have failed after a brief prospect of success, usually accompanied by a lot of scandalous proceedings. There were the Kentucky tobacco growers who, under the leadership of a few violent and ill-advised leaders, created bands of notorious night-riding outlaws to destroy warehouses and planted crops, but the final balance of the accounts showed a grievous loss. In the South today the same brand of night-riders are burning cotton gins and cotton warehouses and indulging in other lawless tactics to compel the cotton growers to withhold their cotton from the market and to curtail acreage next year.

If the wheat growers give their political and selfish leaders enough rein the same thing may be repeated in the wheat growing centers. But no profit will come to anybody as a result.

It would be well for all combinations of producers to take to heart the lessons of past experiences. Marketing combinations are useful and beneficial to a certain extent. But when they cease to play fair with the whole public and to be just to those who do not belong to the organization antagonistic sentiment develops against them.

The California Raisin Association was formed to market raisins at the best price obtainable. It was not content until it had gained control of the raisin market of the United States and concluded contracts with great canning and packing companies to prevent the marketing of raisins not controlled by the raisin growers' combine. This organization has been hauled into court and unless it corrects its practices there will be nothing to do but to dissolve.

Fair dealing must be the guiding business principle in the future. The people have become well enough informed to know what is required for their protection and government has proved adequate in most cases to afford protection. A business that cannot get along except at the cost of some other business does not deserve to prosper.

That Chicago young woman who made a bet with her suitor which meant that if Harding was elected she would become his bride knew that the Democrats did not have a chance. She was betting on a "cinch" and couldn't lose.

Bulgaria has joined the League of Nations. But then Bulgaria has everything to gain and nothing to lose by associating with civilized nations.

NOTES and COMMENT

The report has been denied that that interesting example of arrested development, the 179 acres in Alameda on which a government ship yard was started but operations on which were called off after a great many millions had been expended, has been purchased by the Bethlehem Shipbuilding Company adjacent. Meantime the luxuriant grass that has been growing for three years out of gravel on a high loading device, that was left in suspense when the men [illegible]

* * *

We are now informed that Bernard Baruch spent $40,000 for the production of a moving picture as a [illegible] proudly pointed with pride and viewed with alarm. But, as has been seen, it did not avail. It will be an interesting relic, however, to the historian who may go far to write of the stirring episodes and blasted hopes of the time.

* * *

According to a recent arrival from the Orient the Japanese raised one million yen with which to defeat Warren G. Harding for president, as well as the prestige of the California election [illegible] The Japanese newspapers had no hesitancy in telling about it. They are now but to publish the election returns to fully advise their readers how near this considerable fund came to achieving the ends aimed at.

* * *

The chairman in charge of the National Hotel Men's Exposition recommends that the price of bridal suites be reduced "to encourage matrimony". That may help some, though there is a good deal to getting married besides the initial tenancy of a bridal suite. To serious folks there is a long pull together, which was considerably discouraged by the high cost of living that has characterized the last five years.

* * *

The decision of San Francisco and Oakland merchants to the number of one hundred to visit Mexico in a special train in January, is highly commendable. It will show good will. It will go a considerable way to disabuse the public mind of that country of the idea that this country is their natural enemy, to be looked out for and combatted at every opportunity.

* * *

The National Democratic Club has elected President Wilson and former Candidate Cox life members, "for conspicuous services rendered to the world." This is wholly a club matter, and enquiry as to what service is irrelevant, incompetent and immaterial.

* * *

A monumental instance of getting home news away from home is afforded in the reason given for reducing the price of gasoline in England ten cents a gallon. It is because of overproduction in the United States." Here we have been fed up with the information that there is an underproduction—that, in fact, the supply is diminishing at such a rate that further price increase is probable.

* * *

The news that flour has dropped below $10 a barrel, with a still downward tendency, has poor carrying power. It appears in all the up-to-date newspapers, yet seems not to have reached those who supply each day our daily bread.

* * *

A despatch states that prices of food dishes have dropped in New York. None of the dishes which have "dropped" are mentioned, but it is specifically set forth that coffee has not dropped. The despatch seems to lack specifications to make it of real interest.

* * *

Campaign meetings are not run logically. Republican speakers ought to talk to Democratic audiences, and the Democratic speakers to Republican audiences. Otherwise they're merely social gatherings.—Stockton Independent.

SPIRIT of the STATE PRESS

Charles A. Smith, manager of the local branch of the Bank of Italy, returned Tuesday from a trip to Washington, D. C., where he attended the meeting of the American Bankers' Association. He was accompanied by A. P. Giannini of San Francisco, president of the Bank of Italy. An attendance of 4000 bankers is reported by Mr. Smith. John Drum, [illegible] was elected president of the association.—Livermore Herald.

A number of changes in the local time table planned for November 14 will greatly improve the service and put us back to a pre-war schedule. The changes will restore Nos. 79 and 80, formerly known as the Stockton Flyer, which will arrive and depart on its old schedule. Also Nos. 84 and 51, known as the Valley Flyer, going down the east side, will be restored to its old schedule.—Tracy Press.

We were all created to work, and we all ought to work. It is good for what ails us and the solution of nearly all our ills. This thing of a State or national government holding a nursing bottle to the mouth of anybody too lazy or shiftless to get out and hustle and work for a living, or leading its children by the hand adown shady lanes, along green pastures and by the side of babbling brooks is all a pipe dream. Come out of it!—Tracy Press.

The Ehmann Olive Company will commence picking olives in Happy Valley next Monday. The company has 800 acres of olive trees coming into bearing, but only 110 acres are really productive now. This season's crop is estimated at 120 tons.—Redwing Searchlight.

Growers who last year created silos are well pleased with results and [illegible] on the silage. George King declares that his stock has acquired such a taste for silage that they will not eat alfalfa and other fresh feed.—Ukiah Press.

ONE WAY TO CELEBRATE ARMISTICE DAY.

WHAT is DOING TO-NIGHT

San Francisco Symphony concert, Harmon Gymnasium, U. C.
Fruitvale Review gives whist party.
Y. M. I. gives whist party, Jenny Lind hall.
New Era Self Expression club meets, Blake building.
Prof. Edgar Dawson speaks, Wheeler hall, U. C.
Plymouth Congregational church celebrates Armistice Day, home of Louis B. Avery.
[illegible] Senior halls, U. C.
St. Peter's parish bazaar, 591 Fifteenth street.
Ye Liberty—Pep.
Orpheum—Vaudeville.
Fulton—Way Down East.
Pantages—Rising Generation.
Columbia—The Moonshiners.
American—William Farnum.
Kinema—Fatty Arbuckle.
Franklin—Dorothy Dalton.
T and D—Constance Talmadge.
Broadway—Norma Talmadge.
Arcadia—Dancing.
Lake Merritt—Boating.

WHAT is DOING TOMORROW

Oakland Pioneers meet, City Hall, evening.
Lyon Corps gives luncheon and bazaar, Memorial hall.
Rebekahs hold dance, Souza's hall, Melrose, evening.
"Oriental" degree and banquet, Jenny Lind hall, evening.
Durant Mothers Club gives dance, school auditorium, evening.
Prof. Charles Mills Gayley lectures, Wheeler hall, U. C., 4 p. m.
St. Peter's Parish bazaar, 591 Fifteenth street.
Rotary club Armistice Day luncheon, Hotel Oakland.
St. Joseph's Home Committee meets, K. of C. hall, evening.

THE JESTER

His Method.

Two negro men were discussing the eloquence of a certain member of the faculty of an educational institution for negroes in a Southern state.

"That Professor Biggs sure does like to use high soundin' words, don't he?" asked one of them.

"Maybe dat's jest an affection on his part," said the other darky. "Some folks do like to put on airs in talkin'."

"No, I don't figure it out dat way," said the other. "I kinder thinks he uses them big words because he's afraid dat if people knew what he was talkin' about they'd know he didn't know what he was talkin' about."—Harper's Magazine.

In a Bad Way.

"I'm telling you the truth when I say that I was much happier when I was poor."

"Then why don't you let your millions go and be poor again?"

"That would be of no use. I'd still feel miserable thinking of those poor fellows cursed with money."—Boston Transcript.

Adored Her.

Wife—You do not speak as affectionately to me as you used to, Hal. I fear you have ceased to love me.

Hubbie—Ceased to love you! There you go again. Cease to love you. Why, I love you more than life itself. Now keep quiet and let me read the paper.—Edinburgh Scotsman.

TODAY 20 YEARS AGO

Announcement made that W. R. Hearst will shortly found a daily newspaper in Washington, D. C., with William Jennings Bryan as Editor-in-chief at a salary of $25,000 a year.

Four-masted schooner Forester launched at Hay & Wright's shipyards, with Miss Gracie Bruckman of San Francisco as sponsor.

R. G. Dun, head of the commercial agency of R. G. Dun & Company, dies.

Lot 125 feet square at Park avenue and Hollis streets deeded to city of Emeryville by Myron L. Wurfs as [illegible]

MAYFLOWER.

Tomorrow is another land
Toward which we sail today.
So let us be a Mayflower band
Upon our pilgrim way.

And this shall be our mark of fame
If well we sail the sea:
That others after us shall claim
They joined our company.

We shall not know that we are great,
We see not why nor how,
And yet the folks may celebrate
Three hundred years from now.
—McLandburgh Wilson in New York Sun.

ABOUT YOUR HEALTH

Dr. Copeland Offers Hand To Many New Friends

By ROYAL S. COPELAND, M. D., F. A. C. S.
Commissioner of Health, New York City.

Of all the men you know, there is only one man whom you are free to call upon any hour of the day or night. He may be at dinner, at the theater, in bed or in his bath. It may be Sunday, a holiday or his birthday.

He may be tired to death and himself half sick.

It may be sleeting. The roads may be all but impassable, with the taxi drivers on strike, yet he must come.

This is your friend—the doctor.

I have been invited to supply article [illegible] of special interest, and that engagement will admit of no holidays or self-indulgence. This is a rare privilege, however, in itself—to send into countless homes messages of health, to give a word of advice to some worried soul, perhaps to aid in extending the span of life of some of my fellows. This is an opportunity to be envied!

Boards of health have paid great sums for space much less valuable in order that public health knowledge might be spread.

It will be well if you, my readers, and I understand each other from the start. It is not intended to give any advice that could be given better or more properly by your family doctor. It is not our purpose to make that important character less important.

On the contrary, if the advice in this column is heeded by all who read, it is probable that many consultations with your doctor will follow that otherwise might not occur. I hope these articles will make you more appreciative patients, more considerate, perhaps, of the hour of rest to which your doctor is entitled. If I impart some information of health matters that reduces the number of unnecessary visits to the doctor I am sure he will be glad. The conscientious physician wants to spend his energies where they are really needed. He will approve his patients getting all the information possible on how to keep well.

For two or three years my chief job has been to prevent disease. It is the function of health departments to deal with preventive measures. In writing this column I shall have in mind chiefly, not how I can cure somebody, but rather how I can help some readers from getting disease. I can advise on many things, but for treatment your sure refuge is your family doctor.

Make your doctor your friend. Next to your minister or your priest he should be most in your confidence. The doctor worthy his high calling can be both doctor and priest. No secrets should be kept from him. He should have immediate knowledge of all his patients' follies and physical weaknesses. Frankness on your part may spare you hours of worry, days of suffering and possibly your life.

There is an old Jewish proverb in the Babylonian Talmud which reads: "Live not in a city where dwells no good physician."

My first word of advice, then, is that you choose for yourself a doctor. When he can spare the time tell him all about yourself, and then, when trouble comes call him at once.

Among other things I shall try to tell you something about the human body, its anatomy and physiology. I shall tell you about the various organs, and try to explain why they may become diseased if you are careless or ignorant of their functions.

I am sure you will forgive me if at times I seem to preach a little. When one has practiced and taught medicine for more than a quarter of a century he feels sure of some things and is eager to give the benefit of what he knows to all humanity. I want to serve my readers, and to feel that they are benefited by my endeavors. You will be free to ask me for advice. I shall gladly give it, or refer you to some one who can advise you better regarding your particular problem.

Have we now shaken hands?

NEW PIEDMONT THEATRE
Piedmont Avenue at Linda
TODAY and TOMORROW
'HUMORESQUE'
the picture sensation of the year.
ADMISSION
Adults 25c
Children 15c
Tax Included
Humoresque Screened at 7:30 and 9 p. m.
Continuous Performance Today, 2 p. m. till 11 p. m.

OAKLAND T AND D
BROADWAY AND ELEVENTH
THREE DAYS MORE
Constance Talmadge
—IN—
"Good References"
A First National Attraction
King Vidor in
"The Jack-Knife Man"
FORMAN'S $100,000 ORCHESTRA
T. AND D. NEWS WEEKLY

BROADWAY
TODAY! 2 BIG STARS!
NORMA TALMADGE in "The Woman Gives"
EARL WILLIAMS in "The Master Stroke"

Oakland Auditorium
Opera House
TUESDAY EVENING
November 16, 1920
ALICE GENTLE
With
THE CHAMBER MUSIC SOCIETY
of San Francisco
MANAGEMENT LEFEVRE-BRUSHER CONCERT BUREAU
Prices: $2.00, $1.75, $1.50 and $1.00 (War Tax Extra). Seats now on sale at Box Office, SHERMAN, CLAY & CO., Oakland, telephone Lakeside 6200, and Tupper & Reed, Berkeley

American
NOW PLAYING
WILLIAM FARNUM
In His Latest Western Production
"DRAG HARLAN"
Also WANDA HAWLEY and HARRISON FORD in "Food For Scandal"
Topics of the Day
John Wharry Lewis and His Orchestra
NEXT WEEK: "The North Wind's Malice," by REX BEACH

EVA LINDEN
(Mrs. John Wharry Lewis)
IN CONCERT RECITAL
Ebell Club Hall
Nov. 18th
Thursday Eve., 8:30 p. m.
Tickets on sale at Sherman, Clay & Co.

YE LIBERTY
Oakland 600
This Week—MATS. Today and Sat.
"P E P"
Benefit American Legion-Allied Flyers
Prices 50c, $1, $1.50
Week Com. Next Sunday Mat.—Seats Now
MATS. Sun., Wed. and Sat.
The Irish Comedy-Drama
"WHERE THE RIVER SHANNON FLOWS"
with DEL S. LAWRENCE-VELMA STECE
Nights 25c to $1.—Mats. 25c, 50c.
Week Com. Sunday Night Nov. 21
Mats. Thanksgiving and Saturday
McINTYRE and HEATH
In "HELLO, ALEXANDER!"
Mail Orders Nights, $1.00 to $2.50
NOW Mats., 50c to $2.00

KINEMA BDWY at 15th
Today and All Week
FATTY ARBUCKLE
In His First Big Feature Drama of the Rugged West — "THE ROUND UP"
Mack Sennett Comedy, Daisy Wright's Kiddies, Mills College Girls.

FRANKLIN
Today and All Week
DOROTHY DALTON
In Sir James Barrie's Stirring Drama
"HALF AN HOUR"
Hank Mann Comedy, etc.

AMATEURS TONIGHT!
GIRLESQUE
COLUMBIA
Tonight and All Week
The Glorious Girl Success
"The Moonshiners"
"How still the moonshines tonight down by the old distillery—but THE MOONSHINERS are putting it over with a kick."
Tonight! AMATEURS!
In conjunction with the regular big show

THE FULTON
The second big week of "Way Down East" finds the crowds still clamoring for choice seats.
Phone Lakeside 73.
Next Sunday — "Pietro—of the Golden Heart," the Otis Skinner starring vehicle of last year.

OAKLAND
THE BEST IN VAUDEVILLE
Orpheum
Orpheum Circuit
"Flirtation"
Comedy of Youth, with Dorothy Von and Frank Ellis
Hugh-McCormick & Wallace-Grace
Emily Darrell F. & M. Britton
De Koch Trio Joe Melvin
Topics of Day Christie Comedy
Fox News Orpheum Orchestra
Mullen & Francis
"I Get What's Left"
Matinee Daily
Mats. 15c, 25c, 50c (Except Sunday and Holidays). Evenings, 15c to $1.25.
Phone Osk. 711

Pantages
VAUDEVILLE 12th at BROADWAY
UNEQUALED VAUDEVILLE
THE RISING GENERATION
COOPER & RICARDO
THE GOLDEN BIRD
Other Big Acts

ARMISTICE DAY CELEBRATION
AT
ARCADIA
14th and Franklin Sts., Oakland.
THIS EVENING
Appropriate Souvenirs for All.
Dancing every evening and Sunday afternoons.
Instructions in Private Hall.

THE TRIBUNE HAS THE COMBINED TELEGRAPHIC NEWS SERVICES OF ALL OTHER DAILY NEWSPAPERS

Oakland Tribune

Exclusive Associated Press Service
United Press
International News Service

75 CENTS A MONTH, DAILY and SUNDAY. FULL ASSOCIATED PRESS (EXCLUSIVE for ALAMEDA COUNTY), UNITED PRESS, INTERNATIONAL NEWS SERVICE, UNIVERSAL SERVICE.

VOLUME XCIII— OAKLAND, CALIFORNIA, THURSDAY EVENING, NOVEMBER 11, 1920. B NO. 164.

NAVY BASE SITE INSPECTION PLAN MEETS APPROVAL

Pacific Fleet to Anchor in Bay in Honor of Congressional Committee.

The program for the congressional commission on naval base sites while in the San Francisco bay district is today in the hands of Congressman Fred A. Britten, chairman of the house committee, having been wired him by Senator James D. Phelan, following a conference in the latter's offices in San Francisco last night. The five days of the commission's stay is divided as follows:

Monday afternoon, November 15, and Tuesday, November 16, devoted to San Francisco and San Mateo.

Wednesday, November 17, and Thursday morning, November 18, devoted to Alameda and Oakland.

Thursday afternoon, November 18, and Friday, November 19, devoted to Mare Island and Martinez.

PROGRAM ACCEPTED.

This arrangement was agreed to by those attending the conference, which was called by Senator Phelan, and it is expected that the program will receive teh approval of the commission, as the senator was asked to call in those interested and plan the entertainment, inspection and hearings.

The program as mapped out by the joint committees on general arrangements of the Oakland and Alameda Chambers of Commerce, was accepted by the conference. This consists as follows:

Commission leaves San Francisco on naval yacht Vergana at 9 o'clock Wednesday morning; inspection of shipyards from inner harbor, yacht to tie up at city dock; formal presentation of Alameda site at city council chambers by Mayor Frank Otis of Alameda; informal luncheon at the Hotel Oakland; inspection of industrial sections, housing conditions and residential section in the afternoon; informal dinner at the Hotel Oakland in the evening.

FOR ALAMEDA SITE.

Thursday morning will be set aside for an inspection of the Alameda site, the commission being placed aboard the naval yacht at noon for the trip to Vallejo.

Senator Phelan also wired the commission that Admiral Hugh Rodman and the Pacific fleet would be anchored in the bay next Saturday in honor of the sentors and representatives. He will take his flagship, the New Mexico, to Monterey and bring the commission back to San Francisco, following inspection of certain projects there.

The commission plans to complete its work in this vicinity so as to motor to Monterey and pass Saturday and Sunday there.

The naval base and harbor committees of the Alameda Chamber of Commerce met today and approved the proposed program of the general joint committee of the Oakland and Alameda chambers for the reception of the congressional committee in this city next Wednesday.

POTION FAILS TO KILL AGED WOMAN

The well dressed, aged woman who last night attempted to commit suicide at Seventh and Broadway while waiting for a San Francisco train, probably will recover, according to physicians at the emergency hospital today.

The bottle which she drained in the presence of the local passengers contained a powerful sleeping potion. When the effect wears away, attendants declare she will be in normal condition. No identification of the woman has been made. She is about 70 years old.

Scovell Is Endorsed By War Association

Ben Scovell, military entertainer, actor and world war veteran, whose army record was questioned at Marysville last week, has been upheld by action of the British-America Great War Veterans' Association.

A resolution adopted at a meeting of the association follows:

"Resolved, That this association tender a vote of thanks to Ben Scovell, who is an honorary member since August 7, 1920, for valuable service rendered."

PRICE DECLINE

SAN JOSE, Nov. 11.—Another 50-cent decline in the price of sugar and a 40-cents a barrel drop in the price of flour were reported by wholesalers in San Jose yesterday.

70 Concerns Score 100 Per Cent in Red Cross Roll Call

Armistice Day Is Celebrated by Big Response to Fourth Annual Membership Appeal

The fourth annual roll call of Oakland chapter, American Red Cross, opened today with enthusiasm when 70 firms and offices of the city recorded a 100 per cent membership registration, breaking all records in previous campaigns. Endorsement was spontaneously given to the peace program of the patriotic society which has outlined a comprehensive work in home service, employment for service men, instruction in home care of the sick, life saving, dietetics, provision for health centers, health nurses, aid in disaster, and information. Oakland chapter is participating in all of these phases of public service. Arthur P. Karbach is directing the enrollment of members which will assemble funds for carrying the movement forward.

The firms and persons which observed Armistice Day by volunteering a full 100 per cent enrollment are:

I. Newman Pattern Works
Dr. J. H. Stineman
Philadelphia Shoe
Herman G. Walker
Dr. R. A. Summers
Delancey C. Smith
F. E. McGurrin Investment Co.
Vance McClymonds
Drs. Streltman and MacLean
A. E. Ruddell
James A. Naismith
Dr. Eugene May
David Rosling
Browers' Pharmacy
J. Emil Petersen
Abe P. Leach
Dr. Eugene H. Barbera
Dr. Ray E. Gilson
Cunningham, Inc.
F. W. Laufer
Novelty Electric Co.
Dr. F. W. Edmonds
Dr. L. A. Stuck
Harry W. Pulcifer
Dr. E. V. Tiffany
Dr. F. M. Loomis
Dr. W. A. Wood
Barker Tire Co.
Breed & Burpee
Dr. E. N. Ewer
Dr. L. E. Smith
Dr. J. G. Mitchell
Llewellyn Apartments
E. B. Cone
Oliver Continuous Filter Co.
James H. L'Hommedieu
Cutter Laboratories
Superior Market
Noah Adams Lumber Co.
H. Hayashi & Co.
Quality Candy Shop
Scoville Machine Works
Alex Hirshberg
Strable Mfg. Co.
Painless Parker
Paul L. Sternberg
Dr. E. J. Hagland
Dr. R. H. Allen
California Band Instrument Co.
Lambert & Son
Dr. F. Leslie Herrick
Two Birds Cafe
National Pole Co.
A. W. White
W. A. Stock
Thorsted Floral Co.
Pacific Mausoleum Co.
Maurice S. Stewart
Dr. C. C. Pletcher
Hotchkiss & Smith
Frank W. S. Jewett
Dr. J. J. Hogarty
Mrs. Elizabeth Rood
Courtney's Red Top Soda Water Co.
N. H. Edwards & Son
Hawley Investment Co.
Sunset Smelting and Refineries
Albert G. Agnew
[illegible]berger & Dunham
Dr. C. A. Dukes

Silverware Stolen From Alameda Home

ALAMEDA, Nov. 11. — Burglars entered the home of Henry M. Hyde, 1251 Sherman street, last night, and stole silverware and other property to the value of $34. Most of the stolen stuff consisted of silver spoons.

An Unknown Admirer

An unknown admirer has sent our "Poet Laureate" some "historical nuggets," which will be published at the end of the "Rubaiyat." Meanwhile some ads in prose will be interspersed between the verses of the Rubaiyat.

We thank you for today.

American Dyeing & Cleaning Works
520-28 Chestnut and 1332 Broadway
Lakeside Two-Two-Six

'LET THEM ALL BE INDEPENDENT,' DECLARES MAYOR

Baccus Wants Hagan Fired in Interests of Harmony; Morse to "Stick."

"Let 'em all be independent," was the only comment forthcoming from Mayor Davie today, following the announcement of Commissioner Morse's withdrawal from the "council combination," and the criticism of the executive by Commissioner Edwards. The mayor declined to "become embroiled" in the matter, he said.

The original decision by which Morse was said to have declared his independence of the so-called Morse-Edwards-Soderberg combination, aroused caustic comment from Edwards. The commissioner refused to believe that Morse would do other than "act as an intelligent man," and declared that "meeting problems fairly and squarely" marked the only activities of what had been termed the combination. Mayor Davie was scored during these remarks, Edwards characterizing him as an "inharmonious element," and advising him to "pursue other tactics." To these charges Davie was silent.

Commissioner Baccus said:

"If they really want to clean up things around here, let 'em fire City Attorney Hagan. After that maybe we'll have peace."

"There has never been any understanding between us three commissioners," said Commissioner Soderberg, "and Commissioner Morse is of course entitled to vote or go any way he sees fit."

Morse said this morning that he has received many comments on his declaration of independence, and "they all seem quite commendatory," he said.

Despite some pressure which it is alleged has been exerted, Morse said today that his decision is final.

"I'll stick," he said.

Morse, Baccus and Mayor Davie assert that Morse has made no effort to enter the Davie-Baccus camp. Morse explained it jokingly:

"I doubt if there'd be room for me there," he remarked.

Athletic Program to Be Given Tomorrow

An athletic program in which sixty-five athletes from the Y. M. C. A. will participate, will be offered tomorrow night to members of the Moose Club at the Moose Clubrooms. J. M. Musselman is chairman of the committee in charge of the affair. "Bud" Kearns, athletic director of the Y. M. C. A. will be in charge of the program, which includes wrestling, boxing, Indian club swinging, dumb-bells, contortionist cexreises and other stunts.

If you see it in the TRIBUNE tell them so.

Distinctive Jewelry

A unique and unusual line of Jewelry—expressive of distinctly new ideas and conceptions of surpassing cleverness, await your selection in the HERBERT JACKSON COMPANY display room.

This Jewelry, though distinctive, is moderately priced.

Herbert Jackson Co.
Jewelers & Goldsmiths
1432 Broadway
(*Next to Ye Liberty Playhouse*)
76

Sugar Executes Spectacular Ascent and Descent in Price

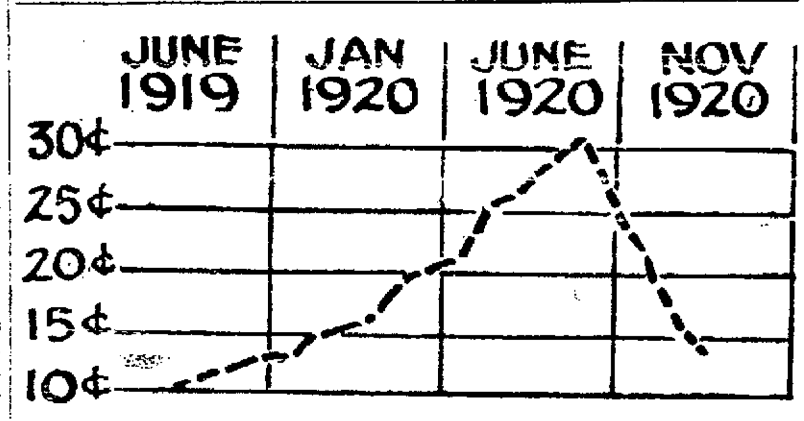

Here is a graphic representation of retail sugar prices in Oakland covering the last year and a half and showing the phenomenal decline in sugar prices since June.

Course Pursued by Commodity Within Year's Period Shown by Chart

Climaxing an almost perpendicular drop of 18 cents a pound in the price of sugar at wholesale in the bay region since last June, new wholesale quotations have been announced.

Cane sugar is now quoted to jobbers at $10.50 per 100 lbs. and beet sugar at $10.30. This is a further drop of 50 cents a hundredweight from the last quotation.

The effect is expected to be felt in the retail market within a few days where sugar, now quoted at an average price of 14 cents will probably decline to 13 cents.

The dumping of foreign shipments on the American market, with the expectation of higher prices such as prevailed at the time of shipment, gives sugar men no hope of higher figures, and the benefit inures to the consumer.

An examination of the movement of sugar prices in Oakland over a period of something more than a year discloses how the market reached its pinnacle as an accompanying chart will show. The chart is based on the average retail price here, a price which is not uniform but varies within a narrow range according to the stores and sales offered.

The rise in sugar as will be seen, set in steadily in the last six months of last year, gaining about a third in the total leap taken by sugar prices. From last January to June, a period marked by extreme sugar scarcity, the graphic line goes up by leaps and bounds, but not so fast as it has come down since June. In the last five months, as may be seen, the decline has been equal to the total rise over a period of twelve months preceding.

SKIDDING CAUSES WRECK OF TWO AUTOS IN CRASH

One Man Is Seriously Injured and Another Arrested After Collision.

One man is severely injured and another in jail pending investigation following an automobile collision between a machine driven by Leo McNeil, 736 Fifteenth street, and a car driven by Mrs. Katherine Jones, 5690 San Pablo avenue.

According to the statement of Mrs. Jones the machine driven by McNeil skidded into her car.

Elmer Whiteside, who was riding with McNeil, was hurled through the windshield, sustaining cuts and severe contusions as he fell heavily to the pavement. Both machines were wrecked. Whiteside lives at 1716 San Pablo avenue.

Mrs. Jones notified the police. An ambulance was sent for Whiteside and he was taken to the receiving hospital. McNeil was arrested.

Draught of Poison Is Fatal to Mrs. Noyes

Mrs. W. S. Noyes, pioneer resident of Oakland, who drank poison in San Francisco Tuesday, died today. For several months Mrs. Noyes has been suffering from melancholia. Recently she was a patient at the Livermore sanitarium. Her family home is at 3023 Summit avenue.

After taking the poison drink, Mrs. Noyes crossed the bay to Berkeley. She was found on the porch of W. F. Fant, 2143 Woolsey street. An ambulance removed her to the Berkeley Emergency Hospital, where it was at first believed she had a chance for recovery. Mrs. Noyes was 61 years old.

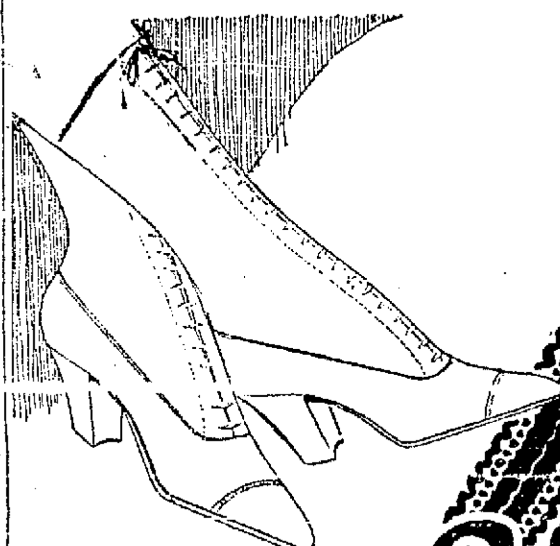

Final Week

a SALE of Bootery Boots and Low Shoes at $9.50

Values to $21.50

(*No War Tax*)

This week only — a sale of boots, pumps and oxfords — all leathers, fabrics and shades in an extensive diversity of seasonable styles — full and complete lines taken from our regular stock

C. H. WOLFELT CO.
The BOOTERY
REG. U. S. PAT. OFF.
Smart Shoes for Women
152 GEARY STREET
San Francisco Pasadena Los Angeles

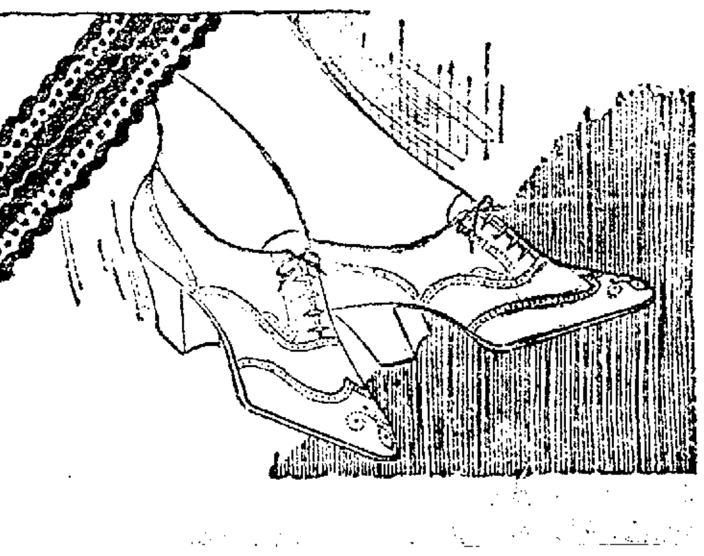

(713)

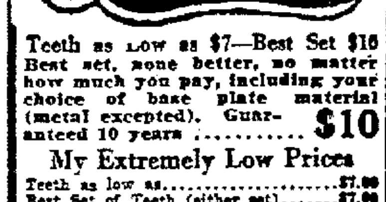

Teeth as low as $7—Best Set $15
Best set, none better, no matter how much you pay, including your choice of base plate material (metal excepted). Guaranteed 10 years $10

My Extremely Low Prices

Teeth as low as	$7.00
Best Set of Teeth (either set)	$7.00
Gold Crowns (22 karat)	$5.00
Bridge Work (22 karat)	$5.00
Porcelain Crowns	$4.00
Gold Fillings	$1.00 up
Gold Inlays	$1.00 up
Synthetic Porcelain Fillings	$1.00 up
Silver Fillings	50c up
Cement Fillings	50c up
Teeth Extracted (painless)	$1.00

No charge for Painless Extracting and Cleaning when other work is contracted for.

Old gold is valuable. I pay cash or allow you full value for it on dental work.

—NOT A DENTAL PARLOR: A PRIVATE high-class, up-to-date, SANITARY dental office with sterilized instruments and gentlemanly operators whom you will not be ashamed to recommend to your friends.

EXAMINATION FREE
DR. W. P. MEYER
1530 San Pablo Avenue
Phone Lakeside 1823
Hours 8:30 to 5—Sundays 9 to 12

Finest line of Men's Clothes on Credit in Oakland

Let us fix you up with Clothes on these terms

SUITS and OVERCOATS
ON VERY EASY
CREDIT
Small payment down and small weekly payments is all we ask
COLUMBIA OUTFITTING COMPANY
514 13TH ST.
We Give American Trading Stamps

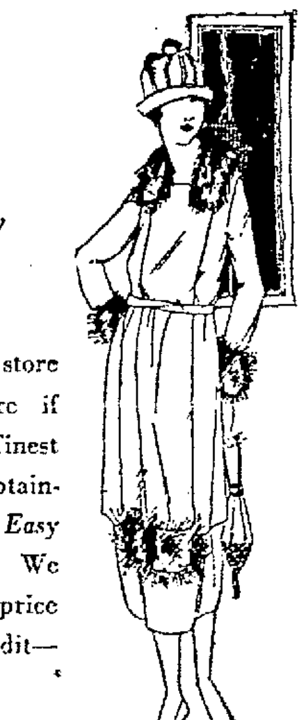

Special Values Friday Saturday

Special Values Friday Saturday

MAKE this store your store if you desire the finest merchandise obtainable on an *Easy Credit Plan.* We have only one price —cash or credit— that's all.

YOUR credit is good — don't forget that. Your convenience is our watchword. You pay only a small amount down and then small weekly payments.

Another Special Drive for This Week-End

SUITS Reduced	COATS Reduced	DRESSES Reduced
Excellent qualities in these fabrics and the accepted styles in shades and colors.	The new browns, greens, blues and novelty combinations with all the pretty details.	Splendid styles and fabrics, satins, tricotines, serges, etc. Many exclusive models.
$26, $38, $54	$24, $32, $46	$24. $36, $48

WAISTS —— SKIRTS —— FURS
AT VERY LOW PRICES, WITH CREDIT
EASTERN OUTFITTING COMPANY
American Trading Stamps Given
581 14th St

BENNY VIERRA SURPRISES FANS BY DEFEATING BABE HERMAN

CAL EWING WRITES AN INTERESTING LETTER ON THE DOINGS OF BIG AND LITTLE LEAGUERS

SEVENTEEN ROUNDS OF SCRAPPING FURNISHED AUDITORIUM PATRONS

Ortega and Kruvosky Win in First Round; Kelly Lasts Less Than Two With Boyle.

By BOB SHAND

The largest crowd that ever attended a boxing show at the Auditorium reported on the job last night and saw some seventeen rounds of wild milling. Which goes to prove that Oakland folks want the rough stuff in preference to fancy boxing. Outside of the Babe Herman-Benny Vierra match there wasn't a bout on the card that promised anything but slugging and there was but one real headliner on the card. Battling Ortega, and he was matched with Johnny Sudenberg, who never was conceded a chance with the coast middleweight champion. The house was sold out at 8:15 with thousands of fans clamoring for admission. Standing room was at a premium when Caesar Attell and Kid Finney squared away in the curtain-raiser.

The main event between Lee Anderson and Jimmy Barry went the limit with the decision going to Anderson. The colored boy never lost the lead after the men put up their hands, and he gave the Petaluma lad a fine lacing in the fourth round. Even Billy Murray, manager of Barry had no complaint to make about the verdict. "It was close," was all Billy had to say. It was a bitter battle with both heavies playing for the stomach and at times they got together in a rally that threatened to terminate the scrap, but they both proved ability to take 'em in the pantry. Anderson showed a lot of inside stuff in the clinches and that was where he piled up his lead. It was rough going for both right from the start, but Anderson proved the foxier of the two. Last time the pair met they finished up underneath the ring but they did not violate the rules last night.

Johnny Sudenberg did nicely against Battling Ortega for about a minute and then the Battler got busy. Some ringsider chirped something about Ortega letting Sudenberg stick the limit and the Battler got sore. Backing Sudenberg against the ropes, Bat beat down his guard and was landing punches at will when the referee interfered.

Bill Shafer Quits To K. O. Kruvosky

Nathan Thomas, who was advertised to box Bill Shafer, took a runout powder at 5 o'clock and K. O. Kruvosky was yanked out of bed and shipped over here to meet the wild man. Shafer landed a pair of body blows in the first exchange and when Kruvosky returned the compliment Bill decided that Kruvosky and Thomas were two entirely different fighters so he went to the mat. At the count of "six" Bill was admonished to get up. He got up as far as his knees and took the full count in that position. Shafer was not knocked out or even hurt; he just realized that he would get his sooner or later and preferred to listen to the count rather than be oblivious to it when the time came.

Benny Vierra proved the surprise of the evening when he took the decision from Babe Herman. Benny won the first three rounds and had an even split of the last. The Herman seconds, knowing their man was getting licked, demanded that he go in and fight in the last round. Babe obeyed instructions, but Vierra, having the fight won did not take any unnecessary chances. It was one of the niftiest featherweight bouts seen here in a long time

Pat Boyle Hands Tim Kelly Lacing

Pat Boyle cracked Tim Kelly under the left eye in the first round and raised a beautiful "mouse." Then he hit him again and burst the blister. Every punch that Pat landed thereafter brought forth the claret and Kelly was a sorry looking spectacle when the bout was stopped in the second. Tim did not lose any friends by his showing as he proved a real gamester. Boyle is improving with every start and one of these days will be turned loose against Battling Ortega. He hits like a mule kicks.

Harry Eagles fought a right smart battle against Alameda Joe Ketchel and got a draw for his efforts. Eagles broke a bone in his right hand in the second round and was handicapped the balance of the fight. If there was any edge it belonged to Eagles but Ketchel finished so strong that the draw verdict was fair enough.

Caesar Attell opened in great shape against Kid Finney when he knocked his man down in the first round and then proceeded to hammer the Finney boy all around the ring when he got up. But Finney is a tough bird and took all that Caesar had the rest of the scrap. Finney's willingness to lead and his determined finish earned him a draw.

Fans Come to Aid Of Stricken Boxer

"Bum" Spiers, popular colored welter who is fast going blind, was introduced and showered with silver. The collection amounted to $.... When Eddie was boxing a few months ago he never failed to "come through" when a subscription was taken up and there are a lot of sports in West Oakland who have drunk coffee on Spiers' last dime. It is planned to send the lad back to his "mammy" in the sunny south. The accident to his eyes occurred while skipping rope, the hemp striking him across both optics.

Jimmy Dundee and Young Brown were introduced as the young men who will provide the main event next Wednesday evening.

Results of Fights And How Judges Gave Decisions

The judges had it easy at the battles last night as two of the scraps were stopped and another one a knockout.

In the main event between Lee Anderson and Jim Barry Billy Brackett thought Barry won while Charlie Joseph handed up an Anderson slip. The referee sided with Joseph.

Battling Ortega was pulled off Johnny Sudenberg in the first round and Bill Shafer quit to K. O. Kruvosky in the first.

The judges were unanimous in deciding that Benny Vierra outpointed Babe Herman.

In the Ketchel-Eagles bout both judges handed up draw slips.

Pat Boyle had Tim Kelly all cut up in the second round and the bout was stopped by the referee.

Joseph thought Caesar Attell licked Kid Finney while Brackett favored a draw. It was called fifty-fifty.

Instead of the scheduled 28 rounds of boxing the fans witnessed but seventeen complete rounds, two of the bouts terminating in the first round and another in the second.

Olympic Club And Thistles Lead League

Post Street Boys to Meet Tail-Enders Next Sunday

Although the Olympic club and Thistle soccer teams are leading the race for the California Football league championship and they meet the Celtics and Alameda Union Iron teams respectively in next Sunday's games, soccer fans are not looking for the leaders to have everything their own way. On paper, the Thistles figure to beat the Alameda Union Iron team at Washington Park in Alameda, while the Olympics appear to have a walk-away with the Celtics at the Ocean Shore field in San Francisco. But the calamity fans fear that the regular "once a Sunday. Every year there is some surprise furnished by a team classed as "underdogs" and those Celtics or Alameda Union Irons might be the ones to play that role this season.

The Celtics are now the tailenders in the league and it would be like turning the world upside down to have them come along next Sunday and whip the Olympics who are at the top of the heap. Still there is time for the Celtic managers to step out and sign some new blood in hope of making a hit with the soccer fans by handing the leaders their first walloping in six games.

CELTICS IN SLUMP

The Celtics have yet to register their first win, and no doubt they have at least one to put over before the end of the season.

The Alameda Beth team has run into some tough luck, but their managers has them out there fighting all the time and the Thistles should know that they are in a real game next Sunday. The other games scheduled in the California league for Sunday are:

Burns vs. Barbarians at Central Park, San Francisco, in a preliminary game.

Moore Shipyard vs Potrero Union Iron Works at Ocean Shore grounds in the preliminary game.

Vampires vs Rangers in final game at Central Park.

Billiard Notes

The outstanding feature of the second day of the National Championships 18.2 balk line billiards in the Concert Auditorium, Native Sons' hall, was the impressive form of Jake Schaefer Jr. of this city. He defeated Marcus Catton, St. Louis Mo., 400 to 159, running out in his eleventh inning with 112 counts to his credit. Schaefer's average was 33 1-3 while Catton registered a high average of 14⅛. Catton's top run was 43 in the fifth inning while Schaefer threw together runs of 77, 85 and 77 before his out-run.

To the surprise of the sharps in the galleries David McAndless lost his second game—a handy victory for the veteran Morningstar—by 400 to 298.

Dance Tonight
MAPLE HALL
14th and Webster Sts.
ARMISTICE SOUVENIRS
will be presented to everyone.
Cookley's All-Star Orchestra
Watch for Tuesday evening, November 16th

DAVE McMILLAN, California tackle, is going to be depended upon a great deal by the University of California rooters when the Bruins tackle the Cardinals at California Field a week from Saturday. McMillan has developed into a great footballer and Andy Smith says he will be one of the bright stars of the "large" game.

"I'd just as soon meet a mean shaggy bear as have McMillan of the U. C. tackle me," said an Oregon player after a recent game. What Dave does he invariably does well.

Freshmen Will Stage Their Annual Game Next Saturday

California and Stanford Youngsters Will Clash On the Gridiron At Palo Auto.

STANFORD UNIVERSITY, Nov. 11.—The Stanford freshman football team plays its "big game" with the University of California freshman eleven on the local turf next Saturday afternoon.

Coach Duffy Seay has been handicapped in turning out a good team this year because of the lack of material he has had to work with. Very few of his men have ever played the American game before and this has showed in their preliminary games.

The University of Southern California freshmen defeated the Cardinal first year men 35 to 0. The Blue and Gold freshman eleven defeated the Southern team 14 to 6 last Saturday. The Cardinal frosh were very much off-color in the U. S. C. game and they figure to put up a better fight against the boys from Berkeley.

Seay's backfield has been showing up better than the line. The quarterback, Bud Woodward of Los Angeles, has been playing a fairly consistent game. Cliff Hey, who captains the eleven, plays fullback. Hey hails from La Grange, Illinois. Gilbert Judy of Santa Monica and "Scotchy" Campbell of San Francisco, are the halfbacks. Judy has made some bad fumbles in the last few games when Campbell is good material but he lacks experience.

STANFORD LINE-UP

Slater, a Fresno man, has been playing left end. He played on an army eleven during the war. Frank Fuller of San Francisco, is the right end. Don Greenwood and Glen Hartranft are the two tackles. Dick Fellerton, another former rugby player, and Ralph Ong, of Pasadena, have been alternating at left guard. Arthur has been playing right guard. He is a big man but is shy on football experience.

Flood, who also played rugby in prep school has been alternating at center with Dunbar who held down the job during the early part of the season.

The team swamped the Fort Miley balloon school eleven 28 to 0 last Saturday but the game was not a test of the ability of the Cardinal team as the army eleven offered no offensive.

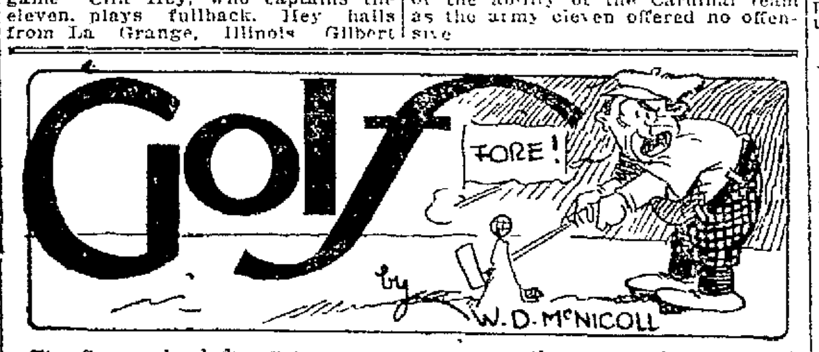

The Sequoyah lady golfers have reached the semi-final stage of their monthly match tournament. Mrs. Stadtgelt defeated Mrs A. E. Lorber; Mrs. W. H. Scott defeated Mrs. George Chase, Mrs Ellinghouse defeated Mrs. Wickersham, Mrs H. M. Lee defeated Mrs Shurtliff. This match play experiences with its necessary adherence to Royal and Ancient and U. S. G. A. rules will give new players lots of problems to figure out. The old rule of lost ball being a lost hole, is now not so severe, and the unfortunate player who has failed to find the missing ball returns to the place from which the last shot was played, drops the ball over the shoulder while facing the hole, counts one and plays the previous shot over again, counting it also.

The stymie rule, with its new complications, has been discussed to such an extent that most players now have quite a good idea of its application.

In playing off the final for the Cooper trophy at Mount Diablo Golf and County club, Mrs. F. M. Avery had to make a momentous decision in her match with Mrs. H. M. Lee when the latter laid her stymie at a critical stage of the game. Both players were on the green in 2. Mrs. Lee putted about 2 feet short but stymied Mrs. Avery, who had the choice of conceding the putt to her opponent, and giving herself a clear line to the hole or playing around her opponent's ball for a sure 4 and compelling her to hole out her 2-foot putt force half. Under the old stymie rule no choice was given. The player furtherest from the hole had to play the shot as the ball lay or give up the hole.

The Espinozas were out at Sequoyah yesterday to have a practice round, but had to be content with some approach shots and putting as the weather conditions were far from congenial and neither player wanted to get a cold bath. Previous to their critical match on Sunday Al Espinoza expects to get his mashie working better at Sequoyah than he did at California. John and Bob Black will probably have their preliminary round today or Friday out Sequoyah way. Quite a discussion has been going on as to which of the four pros victory or defeat was to be credited to. Figures do not lie, so here they are for the 36 holes played.

John Black, holes won 6; holes halved, 18, holes lost 11.

Bob Black, holes won, 2, holes halved, 18, holes lost, 1.

Abe Espinoza, holes won, 8, holes halved 18, holes lost, 10.

A. L. Espinoza, holes won 4, holes halved 12, holes lost, 20.

No Baseball War Says Hon. John J. McGraw

NEW YORK, Nov. 11.—John J. McGraw, manager of the New York Giants, declared when he returned here last night from Chicago "that there'll be no baseball war, as these people"—meaning the five "loyal" American League members—"won't fight."

"They know they have had the losing end of it," he added, "and they don't want any part of a fight.

"One or two of them are getting ready right now to run away from Johnson."

McGraw, Charles A. Stoneham and Judge Francis X. McQuade, owners of the Giants, all declared that the new twelve-club league is "no bluff."

"The men who are backing the new twelve-club league are determined to go through with it," McGraw said, "and they did not offer a yearly salary of $50,000 to Judge Landis, to be chairman of the board of control, without first giving the matter serious consideration."

Jim Londos Takes Two Straight Falls

SIOUX CITY, Iowa, Nov. 11.—Jim Londos, Greek wrestling champion, defeated Mat Orlando, Swedish champion, in two straight falls here last night. The first fall came when Londos applied a whirl to his opponent, after fifty-four minutes of grappling. When he suddenly hurled him to the floor, the Swedish wrestler was flat on his back. A two-arm scissors and a wristlock was the second fall for the Greek in twenty minutes.

TECH HIGH FOOTBALLERS CAPTURE CHAMPIONSHIP

By BUD MORIARTY

Emulating the famous California-Stanford "mud battle" of 1913, Technical and Fremont high schools engaged in a wild night-mare of a championship rugby contest yesterday, and the 42nd street organization "oozed" the leather over for a 3 to 0 win. This brings the San Francisco-Oakland High Schools Athletic league crown to Coach Hardin's outfit for the second consecutive year. On Thanksgiving Day the local title holders will journey to Modesto to play the fifteen from that district for the rugby championship of California, and the United States for that matter, because no other secondary schools in the nation play this brand of pigskin chasing.

Both teams fought hard for a scoreless first half, the play taking long jumps and then back to the middle. Fremont got off some good kicks to touch for gains, while Tech, advanced by way of rooting scrum work and Captain Viveiro's toe. It had stopped raining about a half hour previous, and the field was a sea of mud in the sunken areas. This hindered the backfield work to a great extent as they could not get the oval above over the slow ground. When Tech was squarely under the Green and Gold goal posts, Bernie Viveiros tried a field goal but missed on account of the wet ball.

RAIN AND MORE RAIN

Fresh rain greeted the opening of the second period of the siege bringing fresh mud also. Captain Jordan tried to rally his men to the Tech onslaught after the kickoff, but he was unable to make them put up a strong enough defensive. Andy McNaughton, wing, went over on a short passing rush but was pushed back by Fremont men. Referee Graff called this a scrum and play was resumed, only to have McNaughton repeat. In the mess of tacklers that clung around him, Andy emerged with a broken nose. Conversion failed, due to the wet ball and hard angle. After this, disheartened, Fremont threatened two more times, when Prelli got away for long runs. The gun came with the ball far into Fremont territory.

Lombardi put up a great game at lock for Tech. Gibson, at first five for Fremont, and Redmond, lock, had a good bag of tricks to offer. Johnny Edwards and Bill Cowes vied with wing forward Russ Avery for first honors at hounding that pellet.

THE LINEUP

Fremont — Fordwards, Slaughter, Stenzel, Redmond, Herd, White, Jordan, Prelli. Backs, Branstetter, Hipkins, Gibson, Ellison, Smith, Warry, Ried, Carter.

Technical — Forwards, Hermison, Cowes, Lombardi, Jensen, Shaw, Silva, Crook, (Carlson), (Campeau). Backs, Avery, Davis, Moriarty, Viveiros, Dow, Edwards, McNaughton, Steere. Referee—Graff, University of California.

Committee of Minors Will Meet Majors

War Clouds Clearing; All Danger of Wreck Seems Over.

By JACK VEIOCK
International News Service Sports Editor

KANSAS CITY, Mo., Nov. 11.—The minor leagues of America stepped into the breach today as peacemakers in the major league war.

The national association, in executive session, today declared in favor of a reorganization of baseball and appointed a committee of six men to meet with similar committees of three members each, from the American and National leagues for drafting a new baseball government.

The committee of twelve will meet in Chicago Friday following the joint session of American and National league owners, it was stated unofficially. The committee representing the minors is composed of President Michael H. Sexton, chairman; President Thomas J. Hickey, American Association, representing Class AA; President John D. Martin of the Southern Association, representing Class A; President George H. Mains of the Michigan-Ontario league, representing Class B; President William Walsh of the South Atlantic league, representing Class C, and former President Walter J. Morris of the Texas league, representing Class D.

By J. F. BEAMAN
(United Press Staff Correspondent)

KANSAS CITY, Mo., Nov. 11.—The war cloud threatening major league baseball today had shifted from Kansas City to Chicago and the National Association of Professional Baseball Clubs prepared to close its annual convention here under clear skies.

After being called to act as judge and jury in the case of divided factions of the big leagues, the minors were freed of peacemaking burdens by the agreement of the sixteen American and National League club owners to confer informally in joint meeting in Chicago on the reorganization of baseball.

Baseball leaders here agreed the joint meeting Friday probably would bring a conciliation of views of the mode of reorganization, thus ending threats of an active baseball war.

Minor leaguers, however, announced they were ready to carry to the big leagues a fight over any proposed new national agreement. The committee of six from the National Association has detailed instructions to battle for their cause.

TEARNEY MAKES CHARGES

Al Tearney, president of the Three-Eye League, warning the committee of past experiences in making national agreements, charged Garry Herrmann, former national commission chairman, with untruths in dealings with minors in his address yesterday. Tierney said neither the American nor the National League had been fair in the past.

David Fultz, president of the International League in attacking the practices of the major leagues during the war, declared they arranged "to get all the live ones that came back from France and we were to get the dead ones."

Other minor leaguers expressed the view that Judge K. M. Landis be con- representative on a board of baseball control and he be prevented making the final decision in inter-league matters.

Tad's Tid Bits

(Written for The International News Service.)

CANADA CAL'S CHEERFUL CHIRPS.

"Gypsy" Smith is a prohibition evangelist, but we have an idea he could tell something about Romany rye.

'Young man can ye see me across the street?' asked an elderly lady of a youth as she started to cross a busy corner.

'I guess so. Go over there and I'll try,' responded the flippant youth.

$75,000 Court Is Proposed For Stanford

Basketball Men May Soon Have a New Building

STANFORD UNIVERSITY, Nov. 11.—A proposal to advance $75,000 to the Stanford student body by the Board of Trustees for the erection of a new basketball pavilion will be presented to the students at an election here next week. The plan was presented to the Stanford Board of Athletic Control today.

It is planned to erect a structure which will serve not only as a basketball pavilion but as a dance hall as well providing a place for all important campus social functions.

If the students accept the loan it will be paid for by the addition of $1 per quarter to the tuition fees, a contribution of $7500 a year by the Board of Athletic Control and $5000 a year by the university. It is thought the building can be paid for in four years.

The proposed building will give adequate facilities for conducting gymnasium classes as well as basketball tournaments. The present quarters in Encina Gymnasium have long been considered inadequate.

The Board of Athletic Control last month adopted a plan for the building of a temporary $15,000 structure but it was felt that no more temporary structures should be built on university grounds.

Umpire Asked To Appear at Baseball Probe

Salt Lake Pitcher Says That He "Loaned" Babe Borton $500.

LOS ANGELES, Nov. 11.—Investigation of alleged corruption in the 1919 season in the Pacific Coast Baseball League was resumed for a short time yesterday by the Los Angeles county grand jury, which adjourned to continue the matter Friday. No report was made, as had Barrow's success with the Red Sox has proven his qualities as a manager. Huggins, who knows baseball inside out, and Barrow, always ready to ... drive the Yanks at break-neck speed.

The value of ... assistant manager or a coach is attested to by the fact that seven American League and five National League clubs have adopted the system of carrying them. The Yankees have Charley O'Leary, in addition to Barrow. The Browns have Lee Fohl, the Indians McAllister, the Red Sox Eddie Holly; the Athletics Danny Murphy, the Senators George McBride, and the Tigers, Jack Coombs. In the National League the Giants have Hughie Jennings, the Braves, Oscar Dugey, the Cubs, Cozy Dolan; the Cardinals Joe Sugden, and Carl Lundgren and the Pirates, Bill McKechnie. Not all of these men have come to the end of their careers as players and now and then break into a game. Others are men who have grown grey and wrinkled in the game which they began to play before most of the present crop of players were born.

Western Association Elects J. C. Letcher

KANSAS CITY, Mo., Nov. 11.—J. C. Letcher of Tulsa, Okla., was elected president of the Western Association Baseball league today.

Charles Brill of Oklahoma City was elected secretary-treasurer.

The club owners decided to play a schedule of 140 games next season, beginning May 4 and ending about September 2.

MARC ANTONY TODAY.

Friends, Romans and local blokes! Slip me your listeners. I come to plant Caesar—not to put the swell on for him.

EWING SAYS MINORS ARE DUE TO WIN IN FIGHT WITH MAJORS

President of Oakland Club Attends Chicago Meeting; Thinks Majors Will Get Together

By EDDIE MURPHY

As mentioned in these columns before, J. Cal Ewing, president of the Oakland baseball club, paid a visit to the Chicago meetings of American and National League clubs before landing at Kansas City to attend the annual meeting of minor leaguers which opened Monday. There are always plenty of gland hands for Cal when he visits the east, and the chief of the local club stands high with the powers that be. The row over the Lasker plan of control for baseball was at its height when Cal landed in Chicago, and while right now that row looks like a mighty serious thing for baseball, Ewing writes to say that it will be only a matter of a few days when Ban Johnson and Charles Comiskey will see their mistake, and for the good of baseball a compromise will be effected.

The eastern sport writers have it all doped out that Johnson and Comiskey will never make up again, but Ewing has been right in on the inside of everything and says that others are more optimistic and feel that peace will be restored. Cal's letter got here just in time to beat the story which came over the wire yesterday, that Ban Johnson the American League head, has agreed to meet with the National Leaguers tomorrow and try to reach an agreement. That wire story served as a confirmation to what Cal told in the letter. Leave it to Ewing to get the dope first hand.

Majors Now Know Real Worth of Minor Leagues

But getting dope on the war now existing between the major clubs, was not all that took Ewing to Chicago. Cal was there to find out what the majors were going to do about trying to make peace with the minors, with whom they have been at outs for a couple of years.

Ewing learned a whole lot while at Chicago and one thing was that the major league magnates are showing an entirely different attitude towards the minors than they did a year ago. The war which the majors started among themselves has made the minors a real factor, says Cal. Both the Comiskey-Heydler and Dan Johnson factions are seeking the support of the minors in their fight, and Cal thinks that this is just the time for the minors to show their hand and prove that the majors cannot get along without them. For the first time in history, the majors are looking to the minors for help, but Cal thinks that the little fellows will look on at the big guys fighting and let them settle their own argument.

The majors are expressing themselves so strongly in favor of the minors that Cal thinks it will not be any later than February 1 when all the petty grievances will be ironed out and laws and agreements ratified by all parties of the majors and minors interested and that a committee of five "big men" will be agreed upon to handle the situation.

Billy McCarthy Has Many Boosters in the East

"Now is the time for the minors to behave, ask nothing that is not fair, but demand everything that we are rightfully entitled to," said Cal in his letter. Ewing also states that big men of the major leagues are urging the minors to get behind a man like President Billy McCarthy of the Pacific Coast League. They think the world of McCarthy back in the majors, according to Ewing's letter.

Ewing writes it is the opinion of both major and minor organizations that all players on whom suspicion rests should be barred from baseball and that Congress and the legislatures of all states in the union be asked to pass laws to give the national pastime all the protection possible from the gamblers.

"Tell the boys we minors have the majors coming to us and it looks like we will at last win the rights we have fought so hard and so long for," were Cal's closing words.

Jack Davis Proves A Regular Fighter In the Northwest

PORTLAND, Ore., Nov. 11.—Jimmy Darcy, Portland middleweight, won a ten-round decision over Tony "Kid" Palmer of Bisbee, Arizona, here last night. Darcy had a shade in all of the rounds but two.

Jack Davis, Oakland featherweight, won an eight-round verdict from Johnny Fiske, of Rock Island, Ills. Davis jabbed Fiske with his left hand almost at will.

Muff Bronson, Portland lightweight, and George Eagels of San Francisco, fought a six-round draw. The bout was a slugging match from start to finish.

Al Grunan, Los Angeles lightweight punched his way to a six-round decision over Willie St. Clair, Sacramento Negro.

Roy Sutherland knocked out Frankie Crites, Portland in the second round of a scheduled four-round bout.

Four Cripples on The Stanford Squad; Deems Lost to Team

STANFORD UNIVERSITY, Nov. 11.—Coach Walter Powell has discovered that four members of the varsity squad were more seriously injured in the game with the University of Washington last Saturday than was at first thought.

Howard Deems, guard, received a sprained ankle that will probably keep him out of the game the rest of the season, Powell announced today.

Pelouze and Adams the two ends have bad ankles. They will probably be in shape again in several days. Dudley De Groot, another lineman, is also on the injured list with a bad ankle.

The team will not play this Saturday but will rest preparatory with the Big Game November 20.

Coach Powell put the team through a scrimmage with the second varsity yesterday. He plans to devote the rest of the week to light practice working for the improvement of plays.

No Dog Races at Emeryville Sunday

On account of the Golden State Coursing Clubs' meet at Merced this week the Emeryville track will not operate next Sunday but will have a banner card on Sunday, November 21 when the eastern dogs racing at Merced will meet the local speed burners.

There's always room at the top

Spur Cigarettes were made to go in the front rank—and there was no mistake in the making. Out in front of the field—and there to stay. *That's Spur.*

American and Imported tobaccos, blended in a *new* way, to bring out that good old tobacco taste.

Crimped, *not pasted*, making a slower-burning, easier-drawing cigarette.

Satiny, imported paper.

Smart brown and silver package that is a sure sign of good breeding.

That's Spur—a "cinch bet" for a sure winner. Get aboard!

Liggett & Myers Tobacco Co.

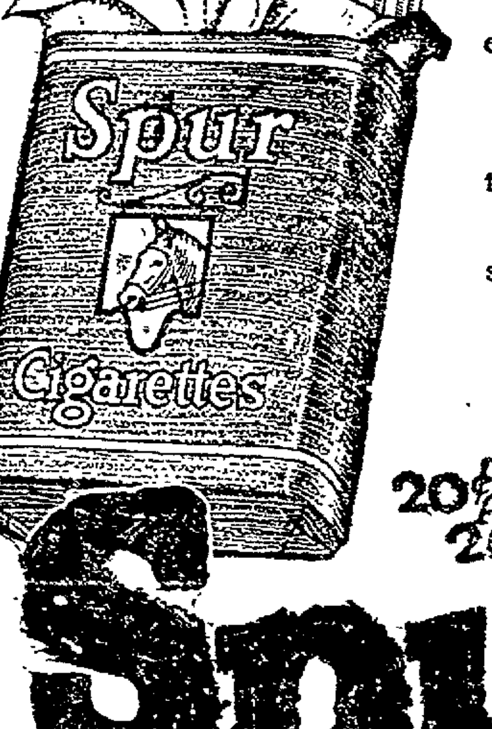

20¢ for 20

Spur Cigarettes

Gossip for Baseball Fans

Alameda fans will be given the opportunity next Sunday to show what support they will given a game at Lincoln Park, when their home club is not playing there. The Coast Tire and Rubber Company team and the Alameda Bethlehems will be the clubs to supply the fans of the Isle City with an exhibition of the national pastime, while the home club, the Halton-Didiers, will be at the Oakland Coast league park playing the California Cotton Mills. The complete set of games in the Class A for next Sunday looks like drawing cards, as the Crystal Laundry and C. L. Best Tractors are to clash at the San Leandro ball park, and both those clubs will sport new men in their lineup. With the Halton-Didiers leading the league and the California Cotton Millers parading right next to them, the game at the Coast park is really the feature event. But it must also be remembered that the Alameda Beths and Coast Tire teams both hold the same standing as the Millers, so the Alameda fans are promised some real fun when the two strangers clash on their field.

Still the Beths should have a big following of Alameda fans, as they carry the name of Alameda with them and are entitled to their support. Lincoln Park is as well a patronized park as there is in the bush sections, but the clubs fail to split half the kale as they would on an enclosed diamond. President Fred L. Krumb is making a special effort to work up a big attendance for the game at Alameda, as it is no little expense running two clubs like the Coast Tire and Alameda Beth teams. The Class A boys are putting up fast baseball, and it is now up to the fans to lend their support.

Johnny Gillespie, the lad who always was a big drawing card wherever he pitched in the bay region, will pitch his first Midwinter game this season when the Tire boys meet the Beths. Johnny has been down in the Mission league and his return here is welcomed not only by Phil Roeder, manager of the Tire club, but many fans. Lyall Sinclair will chuck for the Beths.

Jack Quinn, who played with the Elmhurst Merchants in the class B league and then asked for his release, is out with a denial that he is responsible for a couple of other members quitting the Merchants so they can play with Peets. Quinn had no intention of joining Peets or any other club in the league when he left the Merchants.

Al Benton, supervisor of the Alameda playgrounds, is certainly in strong with the bushers about the bay. Al always saw to it that the diamond at Lincoln Park is kept in fine shape for the bushers to play on. He has had a lot of extra work done on it for the Midwinter league games.

It is surprising what interest the class B managers show in their ball clubs. Paul Edstrom, manager of the Melrose Merchants, was out on the Melrose field last Sunday marking the lines and scraping the field, after the little class C fellows got through playing. Edstrom, like other managers of the class B and C, is in the game for the fun they get out of it and nothing else. And just about when Edstrom had his tough job completed along came old Jupiter Pluvius to pay a visit and make all that good work go for naught. Next Sunday the Melrose Merchants will play the Espees at Melrose, and Paul will be out with the whitewash and shovel again.

The Modern Woodmen and Hayward Natives promise a slugging match when they meet at the Hayward diamond. Both clubs have reputations for being hard hitters.

The Fighting Central Oakland Merchants and the Moose will be the attraction at the Key System Park, Fortieth and San Pablo. It will be a cellar fight, but one worth going out to see.

Manager Brown of the Elmhurst Merchants thinks that his club is unbeatable with Harry Mobley doing the chucking. The Merchants are in the lead, but will have to battle next Sunday to hold that place, as they have to tackle the fast Peet club. There will not be any friendly affair about this game, as the Peets have been accused of swiping players from the Merchants. You know what to expect!

The Crystal Laundry Juniors will go to Alameda to play the Alameda Merchants. Manager Bill Calresy of the Crystals hopes to sign a couple of new men and hand their names in tonight.

Dimond Merchants Lose First Game

Toots Bankhead trotted out his Dimond Merchant club on the Fruitvale grounds and suffered a defeat in his initial game at the hands of the Standard Oil club, by a score of 11 to 7. Bankhead lookes to have some fast men on his club and as soon as he can fill up a few weak spots he will be able to take on the best of the clubs.

In the absence of a twirler on the Standard Oil club, Bill Crosby took up the job, being relieved by Cook in the seventh with the score 7 up. Bankhead also relieved Van Houte for the merchants in this inning. Anderson, a youngster, caught a nice game and looks to have a job cinched on the club.

The Merchants will take on a club next Sunday morning at 10:30 on the Fruitvale grounds.

Travel by Auto Stage

Star Auto Stage Co.

All auto stages of the Star Auto Stage Co. formerly operating from the stage depot at 11th and Clay sts., now leave from our new depot

At 366 14th Street

Frequent service to Livermore, Tracy, Stockton and all mountain points. Fast thru service to Manteca, Modesto, Turlock, Merced, Fresno and all points south.

Phone Oakland 80 for information and reservations.

NEW FAST TRAIN TO CHICAGO

Santa Fe

Leaves Oakland 9:30 A. M.
Arrives Chicago 2 P. M.

Harvey Dining Cars All the Way

Phone Oakland 167
Ticket Office 434 13th St. Oakland

PORTLAND
THE S. F. & P. STEAMSHIP CO.
FAST PASSENGER STEAMERS
S. S. ROSE CITY
Sails 12 Noon, Thursday, Nov. 11
282 Eleventh. Phone Lakeside 969.
2127 University Ave. Berkeley 14.

SAN FRANCISCO-SACRAMENTO R. R.
Phone Pied. 345
Trains for Sacramento and Pittsburg leave 40th and Shafter Depot daily:
7:50 a. m., 8:30 a. m., 11:50 a. m.
1:20 p. m., 3:30 p. m., 5:10 p. m.
8:30 p. m.
Through trains to Marysville, Colusa, Oroville and Chico

CUNARD-ANCHOR
Market and First Streets, San Francisco; Crabtree's Travel Office 1437 Broadway; Beckwith S. S. Office, 1130 Broadway, Oakland

Carmania	New York	to Liverpool	Nov 24	Dec 25	Jan 22
Vasari	New York	" Liverpool	Nov 20	——	——
Aquitania	New York	" Cherbourg and Southampton	Nov 23	Dec 14	Jan 25
Caronia	New York	" Plymouth, Cherbourg and Hamburg	Nov 25	——	——
Saxonia	New York	" Plymouth, Cherbourg and Hamburg	Dec 9	Jan 18	Mar 1
Saturnia	Portland, Me.	" Glasgow	Dec 9	Jan 13	——
Columbia	New York	" Londonderry and Glasgow	Dec 11	Jan 15	Feb 19
E. A. Victoria	New York	" Liverpool	Dec 18	Jan 15	Feb 19
Imperator	New York	" Cherbourg and Southampton	Dec 23	Jan 20	Feb 10
Cassandra	Portland, Me.	" Glasgow	Dec 30	Feb 13	——
Mauretania	New York	" Cherbourg and Southampton	Mar 10	Apr 7	May 12

HAMBURG DIRECT, calling at Plymouth and Cherbourg.
XMAS SAILINGS.
CARONIA NOVEMBER 25. Accommodations for first, second and third class passengers.
FREIGHT SAILINGS ON APPLICATION

SUMMER RESORTS

LAKE COUNTY
Information, folders and automobile road maps, relative to summer resorts, free at The TRIBUNE Branch Office, 1422 San Pablo ave.

Harbin Hot Springs
A place where good service, good time and the finest natural hot baths in the state await you. A fine week-end trip from Oakland. Make your reservations early. See Crabtree for information. 1437 Broadway.

WILLIAM SPIERS AUTO STAGE LINE
From the morning boats to Vallejo take the railway trains running up through the beautiful Napa valley to Calistoga. There Bill is waiting to take you over St. Helena Montela to the resorts of Lake County—the Switzerland of America.
Tickets—Southern Pacific Railroad offices, Monticello Steamship wharf, S. F.; Pera-Jedas Information Bureau.

If you saw it in The TRIBUNE tell them so.

Oakland Tribune
ALAMEDA BRANCH
NOW AT
1401 PARK ST.
Phone Alameda 528

Copyright 1920, The House of Kuppenheimer

A GOOD appearance is a valuable investment for young business men.

The successful young business man understands the value of a good appearance, knows what it will do for him.

Kuppenheimer good clothes are an investment in good appearance—the best investment any young business man can make.

The HOUSE *of* KUPPENHEIMER

The new Kuppenheimer suits and overcoats will satisfy you more than clothes have ever satisfied you before

BALLARD & ANDERSON

—the house of Kuppenheimer good clothes

1427 Broadway Opposite Ye Liberty Theater

HEWES IS NAMED HEAD OF LEAGUE OF STATE CITIES

CHICO, Nov. 11.—Charles E. Hewes, city manager of Alameda, was elected president of the League of California Municipalities. He succeeds W. J. Butcher of Santa Barbara. H. Moody, San Diego, was elected first vice-president by acclamation. R. C. Merritt, Oakland, defeated Fred C. Wheeler, Los Angeles, for the second vice-presidency.

Santa Monica was selected as the next convention city. San Francisco, Oakland, Santa Barbara also were placed in nomination.

President E. O. Edgerton of the State Railway Commission and President W. E. Creed, of the Pacific Gas & Electric Company, were heckled for an hour at last night's session on the question of policy toward public utilities and municipal ownership. H. L. Moody, city auditor of San Diego, and Horace Porter, mayor of Riverside, led in the discussion. Porter at one point declared municipal ownership of public utilities is "inevitable" and the utilities "must get ready for what is surely coming."

Edgerton declared that the Railway Commission should be applauded instead of criticized.

"An answer to most of the objections which have been made to actions of the commission," Edgerton said, "would be an exposition of the facts."

SESSION CLOSES SHOP.

The convention concluded its sessions today with a symposium on metropolitan utility districts, participated in by the city attorneys and an address on the municipal control of harbors by Supervisor Richard J. Welch of San Francisco. The report of the resolutions committee and the election of officers also came today.

The state, county and municipal health officials, who also are holding their annual meeting in conjunction with the convention devoted the day's deliberation to milk production and distribution. Speakers were Ray Hasson, Los Angeles; Mrs. Edna W. Bailey, Berkeley; B. D. Mason, Sacramento; Professor C. L. Roadhouse, University of California.

The health delegates also inspected the milk producing and distributing plants around Chico.

ENGINEER BY PROFESSION.

ALAMEDA, Nov. 11.—Charles E. Hewes, who has been elected president of the League of California Municipalities at the Chico convention, is a graduate of the University of California with the class of 1908. He graduated as a mining engineer and the following year went to Arizona, working in the mines of that state for several years. Later he returned to California, going to the Calaveras county mining district. After a short period on the Mother Lode he was named city engineer of Alhambra in Southern California and later named that city's city manager.

Three years ago when Alameda needed a new city manager he was offered the position. Last year Hewes was elected vice president of the League of California Municipalities. This year he was also elected president of the City Managers' Department League of California.

Vienna Squatters in Parks Seek Ownership

VIENNA, Nov. 11.—Cultivators of the garden plot allotment on government land near this city are agitating to secure title to their holdings. There are about 60,000 of these plots, each of about 500 square feet on the slopes of the great Vienna forest and the cultivators have organized to get title and permission to build huts.

While expressing its sympathy with them the government officials replied to a great demonstration held the other day that they were opening up the whole question of land expropriation, a delicate issue between the two dominant parties, and one on which the demonstrators themselves are divided when it comes to applying it to private estates.

Armistice Day Is Held in Santa Clara

SANTA CLARA, Nov. 11. — Armistice Day was celebrated here this afternoon with a program in the auditorium at the Santa Clara High school. Following were the numbers given:

Invocation, the Rev. E. H. Smith; Introductory address, Matt J. Walsh; vocal selection, High School Girls' Glee club; address, Judge C. A. Thompson; vocal solo, Roy Morrison; address, Charles E. Newton; vocal selections, ladies quartet; "Star Spangled Banner" by the audience.

Doctor Is Robbed; Fires on Bandits

LOS ANGELES, Nov. 11.—Dr. W. Leroy Fuller, driving homeward today in his automobile, was halted by two men. They took his wallet containing $50. The physician fired several shots at the fleeing pair and, he told the police, one of them staggered as though hit by a bullet.

After W. P. Kissinger, a garage owner, had been robbed of $12, police in an automobile took up pursuit of the two bandits, riding in a small car. Twenty or more shots were fired at the bandit machine, which was finally overtaken and its occupants captured.

This Calf Has Coat Of Wool; Where's P. T.

NEWBURYPORT, Mass., Nov. 11.—Shades of P. T. Barnum! Newburyport has a calf which revolted against the ancestral covering of his species, and is sprouting as fine a coat of wool as any proud sheep ever "baaed" over. This freak of nature is the property of Timothy Devonshire, who says that the parents of the animal were blooded and normal in every way.

Witnesses to Tell of 'La Senorita's' Love

CHICAGO, Nov. 11.—Inquest into the death of Miss Theodora Sanders, "La Senorita," the Laredo, Texas, girl who stabbed herself to death when Harry H. Garver, Chicago foreign trade expert, refused to fulfill his promise to marry her, has been postponed to November 19. The postponement was ordered so that witnesses might be brought here form Laredo.

MORE PAY DEMANDED

GIJON, Spain, Nov. 9.—A collective demand for increased wages to meet the high cost of living has been presented the government by the Association of Spanish State Employ-

Every Coin Thrown in the Cradle Helps Cradle a Homeless Waif

The Native Sons and Daughters are to put a cradle at Twelfth and Broadway in which the public will be asked to drop its spare change. The cradle shown dates back to Colonial times and was brought around "the Horn". The girl is MISS NETTIE WYMAN.

Native Sons and Daughters Devise Unique Campaign Stunt to Gather Funds for Charitable Work

"Fill the empty cradle with your small change and the Native Sons and Daughters will see that your money will go toward placing homeless babes in cradles in homes where they will be adopted."

This was the statement to the public given out by Senator A. P. Anderson, who is handling the public donation part of the big Native Sons' and Daughters' benefit to be given on Saturday evening at the Oakland Auditorium.

During the morning 500 girls recruited from the membership of the Native Daughters, the community chorus and the Oakland High schools will make a public appeal for funds on the downtown. The money will be carried into a cradle at Twelfth and Broadway and the girls will work until the cradle is filled. In the evening a monster benefit dance will be staged at the Auditorium.

Over 75 per cent of the cases of the homeless children in the state are now handled through the agency of the Native Sons and Daughters.

Among the girls who are taking a leading part in the arrangements for street work are Nettie Wyman, Ruth Tormblom and Edna Potts.

Spirit Juggler

(These remarkable revelations are written by Miss Molly Wynter, the famous Medium in the Mask, whose amazing seances set all London talking. Miss Wynter tells exactly how the effects were produced which seemed so baffling, and today she lets readers into the secret of some of her weirdest mysteries).

By Miss Molly Wynter

(The World Famous Medium)

"I never do see anything," she explained. "I have tried to persuade madam that it is only her imagination, but she won't believe it."

"Bosh!" shrieked the woman by the fire. "Go and get some hot coffee."

The woman lit herself a cigarette and passed the box to me. In the action of lighting a taper by the fire she paused, gave an involuntary shudder, and whispered to me mysteriously. "The horrible gray shape is moving about my room." She pointed to the ceiling overhead, which I learned afterwards was immediately underneath her room. Then all her muscles became tense and she cried hoarsely, "My God! It's coming downstairs!"

I listened intently and thought I heard a faint moan. Then a screeching blast of wind rushed along the corridor. Somewhere upstairs a door clanged, and a human scream and smashing of crockery sounded outside the drawing room as the maid literally fell into the room in a dead faint.

What the Girl Saw

After a time we resuscitated the girl, and in a frightened way she described what had happened. She was bringing the coffee tray from the kitchen when an icy wind swept past her and the upper half of a man dressed in gray veiling floated downstairs. In one hand he held a long curved knife. My hostess shuddered at this description, and murmured to herself, "That's Ivanoff." "And then," continued the girl, "I woke up in here."

We gave the maid a good stiff whisky and put her to bed. Nothing else happened that night, although we waited expectantly. Next morning I examined the house thoroughly and interrogated the maid and the other servants. They were all local people, and could not help in my investigation. Only the maid saw the apparition, although everyone in the house heard the rushing wind. All I could do was to satisfy myself that no stranger entered the house, and that every person therein when the maid saw the ghost was satisfactorily accounted for.

Much to my chagrin, I was forced to leave it at that.

Some months later the very long arm of coincidence reached out and handed me this letter from a detective agency:

She Receives A Letter

"London.

"Dear Miss Wynter—Your address was given to us by ———. If you can help us in the following case, will you favor us with a call at your earliest convenience?

"The writer accompanied the husband of a woman who lives in a large country house, on a visit to investigate the happening there of some ghostly visitation that usually coincided with the husband's return to the wife. On the occasion in question the upper half of a man in gray was seen floating downstairs by a local chambermaid who had lived in the house for five years, and had never seen any such phenomenon previously.

"Knowing that you produce similar phenomena yourself, we thought perhaps you could suggest some natural explanation to account for the above.

"Yours faithfully, ———."

I thought I could give a natural explanation, when I read the letter. I rang the detective agency up and gave them a specimen of thought-reading.

"To begin with, you went to such an address," I said, and then gave a description of the maid and all that happened. I was right.

"Can you tell us the answer?" came over the wire.

"Yes, I can," I returned, "but whether I shall or not depends on the kind of man your client is."

A Bit of Good Acting

I left it at that until I had another interview with the lady who smoked so many cigarettes. Intuition was right with me again. The husband was not a nice person to know. His wife had kept him away with imagined ghosts. The intelligent chambermaid was put up to see something that never happened. Her "fainting fit," was a piece of remarkably clever acting. The "icy wind" was a blast she blew on a siren whistle.

"But why bring me into it?" I asked.

"Well," replied the cute old lady, "my husband wired that he should bring a London detective to see if he could discover the origin of the ghost that haunted me, and as you were in the neighborhood I thought we might rehearse our little trick on an expert."

(Miss Wynter makes further revelations in the next chapter).

SAN LEANDRO office of The TRIBUNE is now located at 1256 E. 14th St.; phone S. L. 400.

MAYOR OF ALBANY ASKS VOTES FOR UTILITY DISTRICT

ALBANY, Nov. 11.—Mayor O. C. Marr asked voters to support the water district plan at the polls next Saturday.

"Saturday's public utility election has been confused with the annexation issue in Thousand Oaks and Cragmont, and with city and county consolidation talk," said Mayor Marr. "Albany votes purely and simply on joining with Berkeley and the unincorporated region of the county in a public utility district for the purpose of securing a new water supply to meet the growing needs of the city. Once Albany has joined in such a district any move to annex the city, either to Berkeley or to have it support a city and county consolidation plan, such as now proposed, will fall flat. For in the public utilitydistrict Albany will have the opportunity of joining with other cities in solving mutual problems, yet not sharing these cities' burdens nor losing her own identity. Albany will still retain its low tax rate and its present form of government. Nothing in the public utility district law will rob her of that.

INDUSTRIES NEED WATER

"Industries need water. We can only look to what has happened in other cities, including Oakland and Berkeley, where big plants have been lost because they could give no assurance that there would be an adequate supply of water to meet their needs.

Los Angeles, operating under a public utility district similar to that planned for Albany and Berkeley, under which it brought in its own water supply, obtained these factories."

MASS MEETINGS

A mass meeting in the interests of the public utility district has been called for tonight at the Connell school auditorium, when Robert Searles, of the staff of City Engineer M. M. O'Shaughnessy of San Francisco, will explain the Hetch Hetchy project as a probable source for the new district. Mayor Marr will award prizes to children winning awards in the poster contest held at the Cornell school.

Tomorrow night a similar meeting will be held at the Marin avenue school.

SOUTH BERKELEY CLUB OPPOSED TO DISTRICT

BERKELEY, Nov. 11.—At a meeting of the South Berkeley Commercial club last night at South Berkeley hall, the club went on record against the creation of a public utility district, and also refused to endorse the proposed charter amendment increasing the tax rate from one dollar to one dollar twenty cents. The club also opposed proposition No. 4 on the ballot.

The club endorsed the preferential system of voting and the increase of the term of office of the mayor, as well as the increase in the auditor's salary.

"NIGHT IN CHINATOWN"

SAN FRANCISCO, Nov. 11. — Members of the Polish Society of California will present "A Night in Chinatown" next Saturday evening at Sokol hall, 739-749 Page street, according to an announcement made today.

GIRL AND CLERK ARE ARRESTED AS PARK HOLD-UPS

SAN FRANCISCO, Nov. 11.—The police today took into custody Patrica De Vin, 21 years old and attractive, and Martin Gilbert, a clerk, as the first move in a determined campaign to end the activities of an organization of thieves and holdup men who have been operating in the residential section near Golden Gate park.

$10,000 CACHE SEIZED.

Coincident with the arrest, the police seized jewelry, wearing apparel, household goods and liquors valued at $10,000, which was found cached in a cottage in the Bernal Heights district.

The arrest of the woman and Gilbert came as a result of a confession said to have been made by Earl Dunlap, who was arrested last week on a charge of robbery. Dunlap is said by the police to have admitted participation in more than 30 holdups and burglaries within the past three weeks. Dunlap today identified himself as being a "lover lane bandit," who has been preying upon couples in Golden Gate park and the Panhandle extension.

EXPRESSMAN ARRESTED.

As a result of Dunlap's disclosures, the police this morning took Miss De Vin into custody in her home at 115 Haight street, on a charge of burglary and also arrested Phillip O'Donnell and an expressman, living in a Sixth street lodging house. O'Donnell is charged with violating a city ordinance which makes it a misdemeanor for an expressman to move baggage or personal belongings without filing a record of his business with the police commission. The police charge that O'Donnell transported stolen goods from different sections of the city to the Bernal Heights house without informing the police of the transaction.

A man said to be Jack Fitzgerald, a taxicab man, is being sought in connection with the crimes charged against Dunlap and his associates. Fitzgerald is said to have rented the house in which the goods were stored.

Knights to Launch Membership Drive

At the regular weekly convention of Paramount Lodge, No. 17, Knights of Pythias last evening, plans were completed for launching a membership drive, having for its aim the distinction of making this, the oldest Pythian lodge in Oakland, instituted August 12, 1870, the largest of the six in the city in membership. Paramount has 357 and needs 95 more members to be first. The drive will start next Wednesday evening, November 17 and run for seventeen days or longer. Archie Milton Howes, special deputy grand chancellor, is managing the drive.

Trusty Escapes From East Station Cell

Henry Stanley, 42 years old, who was serving a ninety-day sentence at the Eastern Police Station on a charge of petty larceny escaped last night by unscrewing the bars of the jail window with a screwdriver. He was a trusty at the station and it is believed that it was in this way he secured a screwdriver from the police garage to open the window.

Letters of Terrie & Joe

DEAR JOE:

Down with the high cost of living! I went down down today and got a beautiful pair of bargain scales at Sprocker Bros. with one side for the cutest shape little weights and the other side for incidentals to be weighed. Only $14.80 can you imagine that Joe!

Of course I could of got them $5 more reasonable in plain black instead of blue but blue is so much daintier and as the salesman said it will make weighing a pleasure.

I'm going to weight everything I buy, Joe, and I got it all figured out that even if I only find myself short a half an ounce a day why in 3 months I'll be able to stop and realize that at the rate of 16 ounces to a pound I'll have been cheated out of 3 whole pounds of stuff. Not that I hope to subtract much satisfaction from the information, but personally I always feel that a person who can't face a few bitter facts is inefficient in backbone. As Mrs. Fink says, "Knowledge is the greatest foe of ignorance."

Sophie the new nursemaid and general duster, etc., is a pleasant surprise in some ways and on the contrary in some others. In spite of the fact that she has had little or no experience with babies owing to not having been allowed to go anywhere near her younger brothers and sisters when they were that age of life because of a weakness she had for letting things drop but which she has now almost cured herself of by concentration—in spite of that fact she gets along perfectly with Baby and hold him so tight for fear of letting him drop in a weak moment that the little angel at times can't hardly breathe.

But then on the other hand to take the bitter with the sweet she is quite a disillusionment when it comes to eating. You know I told you she is a vegetarian by religion and I expected to save a lot on meat bills. Well she's a vegtarian all right but she wants the fanciest and most obscure vegetables to keep up her scorn for a meat diet, and as I've been leaving her do the marketing the result is becoming more and more obvious.

Well, ta ta and love,

TESSIE.

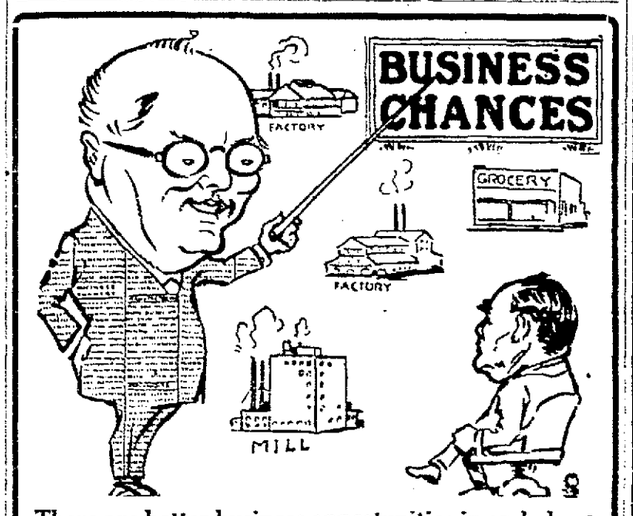

There are better business opportunities in and about Oakland than any other part of California today. Read the Classified Business Chances in the

Oakland Tribune

Wednesday and Sunday

(Yesterday)

Faster Time

Effective November 14th

Ogden Route to Chicago

"OVERLAND LIMITED"

Standard Sleeping Cars; Compartment Drawing-Room Observation Car; Club Car and Dining Car

Will Leave Oakland Sixteenth Street Station 11:38 A. M. Daily

instead of 9:37 A. M.; via Southern Pacific, Union Pacific and Chicago & North-Western, arriving Chicago 9:00 A. M. instead of 11:00 A. M. third day, connecting with all limited trains for Eastern points.

"PACIFIC LIMITED"

Standard Sleeping Cars, Observation Car, Dining Car, Tourist Sleeping Car, Chair Car and Smoker

Will Leave Oakland Sixteenth Street Station 6:40 P. M. Daily

instead of 1:38 P. M.; via Southern Pacific, Union Pacific and Chicago, Milwaukee & St. Paul, arriving Chicago 4:00 P. M. third day, connecting with the evening limited trains for Eastern points.

"ST. LOUIS EXPRESS"

Standard Tourist Sleeping Cars, Dining Car, Chair Car and Smoker

A New Train. Will Leave Oakland Sixteenth Street Station 1:38 P. M. daily, via Southern Pacific, Union Pacific and Wabash, for Denver, Kansas City and St. Louis, arriving at Denver 12:15 P. M. second day, Kansas City 9:30 A. M. and St. Louis 6:15 P. M. third day, making all evening connections for Chicago, Cincinnati and Eastern points.

For Fares and Pullman Reservations Apply to

Southern Pacific Lines

Thirteenth and Broadway—Phone Oakland 162. Sixteenth Street Station, Seventh and Broadway, First and Broadway—Phone Oakland 7960—Or Oakland Pier—Phone Lakeside 1420

Union Pacific System

909 Syndicate Building—Phone Oakland 8753

The Key to Russia

COUNT WITTE

The OAKLAND TRIBUNE has secured the sensational memoirs of the late Count Witte for exclusive publication in this territory. They are the memoirs which the czar tried to suppress. For the first time they give an authentic account of the inner workings of the empire—the background to Bolshevism.

Witte, the great liberal, tried in vain to stem the tide of anarchy by moderate democratic constitutionalism. He wrote the Russian constitution and created the duma, but it was too late. What he says about the corruption and intrigue of the Russian court explains much that has happened since.

Thousands of dollars were paid for the privilege of publishing these Memoirs in America. The OAKLAND TRIBUNE is one of the important newspapers in the syndicate.

Do not fail to begin the sensational narrative appearing in next Sunday's

Oakland Tribune

Class Ads Bring Results in The Oakland Tribune

Reliable

WHEN first put on the market, R·B with its imported Sumatra wrapper and full-flavored, long-leaf filler was hailed as a remarkable value. Today appreciative smokers acclaim it as *the reliable cigar* because it has held to original standards of quality and workmanship. They're still buying R·B Londres for 8 cents—and as always it's a good cigar rightly seasoned for a cool, smooth smoke.

S. Bachman & Co., Inc.
Distributors

LONDRES
Wrapped for Your Protection

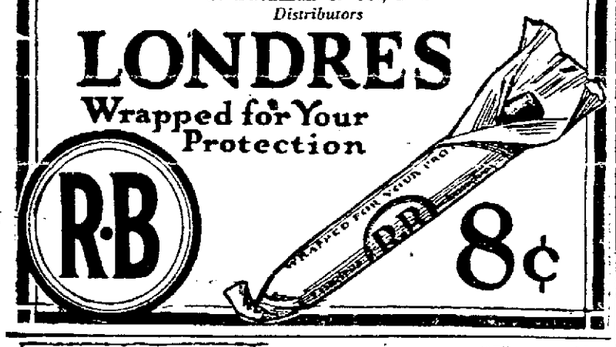

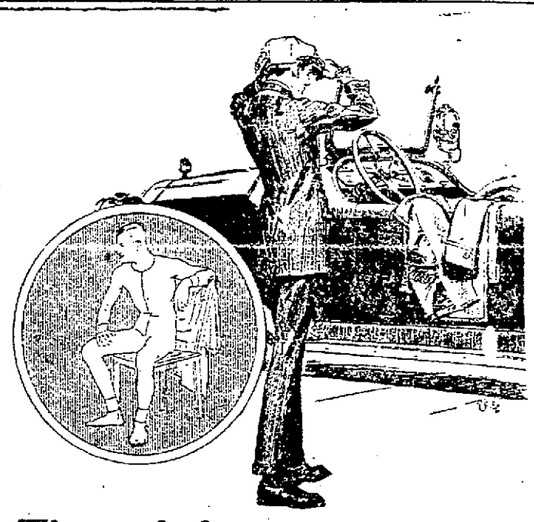

The underlying reason for well fitting clothes

No tailor can overcome the handicap of underwear that bunches, binds or wrinkles. Well fitting clothes must have a foundation of well fitting underwear.

Richmond Union Suits supply this foundation perfectly for they are as skillfully cut and fashioned as the clothes themselves. They never intrude their presence upon you. You put on a suit of Richmonds and forget it.

Every Richmond Union Suit is cut with the patented left-dress, closed-crotch in the same manner as your tailor cuts a pair of trousers. Snug fit, maximum comfort and long wear are assured through the wide thigh gore. Patch reinforcements are unnecessary.

This is only ONE of EIGHT exclusive Richmond features. Ask the salesman to show you the other seven.

LEVI STRAUSS & CO., San Francisco, Cal.
Pacific Coast Distributors

Richmond CLOSED CROTCH UNION SUITS
PATENTED OCTOBER 8TH 1912

We've had troubles and TROUBLES in this column but here's the MERRIEST trouble that ever winked a waggish eye. I think the writer chuckled as he wrote it for despite his deep lament there isn't a tear stain on the letter. So I'm passing it along that you all may share the chuckle.

Dear Geraldine—

I am a single man of 22—much too young to think of marrying. I am very good looking. I am not vain but my glass tells me I am good looking and so do all the girls. They vamp me incessantly. I cannot get away from them. They are always quarreling over me. It annoys me dreadfully and makes me very nervous. I don't care a snap for girls, yet at least a dozen have asked me to marry them. One said I had answered "yes," which is not true. It has kept me awake for two weeks for fear she would bring breach of promise suit against me. What shall I do? I wish that young man on thirtieth avenue who wishes a friend would send me his address. I would give him the addresses of some vamps and trade places with him any day of the week.

DESPONDENT.

Might Wear Flu Mask

Yours is a unique case, Pal. Most of my masculine friends feel they could do a lot more charming if they could check their faces pro tem. How about wearing a flu mask? That oughta help. Or suppose you hop right in and make love to ALL of 'em. Then they'll be so busy scratching out each other's eyes that they won't have time to admire yours. As for that breach of promise suit—let her bring it, then ask for a feminine jury. You'll be sure to get by.

To Thelma—

Dear little girl, I can't tell you how your love letter has helped. I'm selfishly keeping it all to myself girlie. You see this work isn't a "job" to me. It's a living Human Service. The troubles and joys, that come to me are still warm from the hearts that send them and they are all truly sacred to me. So I can't print your sweet words but I've tucked them into my heart and I'me going to spread them all over Oakland town. Any letter addressed to Geraldine, The TRIBUNE, comes straight to me—and to me only. So come again soon, little Sister. I DO need you. I wrote the first Jerry on September 6, 1920.

Are There Girl Vamps?

Dear Jerry:

Now-a-days every one seems to be picking on the vamps. Do you think there are as many young girl vamps as people make out? I don't. Here is what I think happens. When a girl is lively, full of fun and an all round good company girl and the fellows fall for her what happens? She's immediately branded "vamp."

"One of 'em," said through the column that the men didn't look for "the old-fashioned girl." Listen, Jerry. Do the girls look around for an "old-fashioned" boy? Indeed they don't. What girl wants a man who hasn't any class, who doesn't dance or do any of the other up-to-date things? Not many. So it works both ways.

Do you think there's much chance for a girl in the newspaper field? I've studied journalism and simply love it.

PATRICIA M.

That's a good argument, sister, pal—but there is still another side to it. Everyone loves the "good company" girl and always did. A Lady Grouch was no more popular back in 1890 than she is now. But I do honestly think that a certain class of modern girls have become merciless in their demands. I hear the man's side of the story, you know, and I know how tired they do get of the incessant drains on their purses and time. Many mighty fine fellows really do not care for dancing and many fascinating and charming girls dislike it too. But the dancing is not the point. It's the deep INSIDE MOTIVE that really counts. Are you giving help and cheer in that friendship or are you just grafting on some poor lad? That is what makes a vamp. Don't you think so?

Yes, there's room in journalism or any other field IF YOU WILL REALLY WORK. Common sense, elbow grease, unlimited hustle and pep will land you at the top of most any job. But it's no picnic. But here's the cream o' luck to you, dear, if you try it.

Should Kisses Be Free?

Dear Geraldine—

I am engaged to a young man and love him dearly. Should I allow him to kiss me as often as he chooses? I don't want him to tire of me and our engagement must be a long one. I am wealthy and he is making his way through the university. He says that he won't marry me until he is able to give me the luxuries I am accustomed to. He gets blue and discouraged yet is determined not to borrow money or live for a year or two on mine. I would gladly give up everything for him but he won't hear of it. What shall I do, Geraldine?

"BROWN EYES."

You blessed urchins—I'd like to adopt you both. Any boy that has such fine, clean gumption about his love should certainly get all the kisses he wants. You might give him a friendly hug from Jerry, too. He surely deserves it. And I like your spirit, too, dear, so I'm going to give you a bit of advice. You're dealing with the most sensitive thing on earth—a man's pride. He's right in not wanting to "live off you" but you can make the fight easier in this way. Show him right now that you can get UNACCUSTOMED to luxuries. You should work and sacrifice to deserve him as well as his doing it to deserve you. If silk stockings and georgette waists are discouraging him, wear cotton. His effort is magnificent but the standard he is trying to live up to is a silly, artificial one. Why SHOULD a young man slave to give a girl all the "luxuries she was accustomed to?" What right has a girl to luxuries unless she earns them in some way. Talk it over with him for I think you have plenty of sense, dear. And I love you both.

TO MARIE CONSTANT—

I'm so sorry for your ill luck, sister. I do not know of any such place as you desire but think you might find one if you used the classified ads.

For Mother's Christmas

Dear Geraldine—

What shall I make my mother for Christmas. MAID.

A little lounging jacket would be nice. You can buy padded silk for such a purpose or make it of corduroy in some pretty shade, bound with satin ribbon.

Dear Geraldine—

I am in the seventh grade. While on my vacation I met a boy who promised to write. He is now in the hospital and has not written. Is it proper for me to write first?

M. S.

Kindliness is always proper, dear. Make it a chummy, cheery little note—not sentimental, but just the greeting of a good little pal.

Dear Geraldine—

Is it wrong for a girl of 15 to love a boy of 17 and how can I tell if he loves me. Is it wrong for girls and boys to kiss outside of parties?

C. E. J.

I do not think that love is ever wrong if you use it as it should be used—as a strong, sweet power which will make all your life richer in your giving to others. If it makes you selfish or silly or lazy or irritable it's wrong at fifty or fifteen. Any REAL boy of seventeen likes the jolly good pal-girl better than the lovesick one, so learn to be a chum dear. You can't tell whether he loves you. You never can. But if you give a fine, strong friendship and he returns it you need not bother about the love end of it. As for that kisisng—your kisses are part of your dowry as a woman. They can be spent like money, for each kiss given without deep reason leaves you that much porer in freshness. Do you want to scatter your dowry among the Tom, Dick and Harrys of the world or save them for Prince Charming?

They'll Get Over It.

TO M. M.—

I have answered your questions too in the above answer, dear. You say you "can't tell what your boy friend gets mad at." Well, if you don't give him anything to get mad at why should you worry? Most folks pop out in mads every now and then just like they pop out in measles. Leave 'em alone. They'll get over it all the sooner.

I was going with a boy and loved him. One day he got mad at something I refused to do and began going with another girl. She is very tough but she's pretty and I'm not—though I'm a good cook and she isn't. I want him to like me again. What can I do?

BROKEN HEART.

Dear, I'd be just myself, and do nothing. I'd laugh and make friends and spread kindliness and greet him as if nothing had happened. If he wants to come back he'll come and if he doesn't he won't. You can't force love. But you can develop your own sweetness so that love will come to you from somewhere, even if it isn't the love you had set your heart on. I'm sure it is coming to you so be ready.

Dear Jerry—Most boys who have written to you seem to have trouble in finding an old-fashioned girl. I think they could find them if they would be willing to go 50-50. But the boys don't seem to care for a girl unless she paints her cheeks and plucks her eyebrows. Jerry, if I do turn out to be an old maid remember that it was not my fault but that I could not find my 50-50 partner. Do you think there are any 50-50 partners left?

BLUE.

Indeed I do, little sister. So keep your eyebrows on. It isn't the eyebrows that do the trick. It's the circulation behind 'em and the smile underneath them—particularly that smile. They had eyebrows back in the time of Cleopatra but they still managed to do quite a little execution.

TO "THE DANCIN' FOOL"—

Dear Pal—It wasn't possible to print your letter before Hallowe'en but I hope you had a great time at that party. Write again—I am always glad to help if I can.

Geraldine

"Husky youngsters eat

REMAR BREAD

from the modern sunlit baking plant."

Sold only through dealers

RUMFORD

Good cooks find uniform wholesomeness in the perfectly raised biscuits, muffins, waffles and cakes baked with Rumford.

Pure!

Rumford is absolute in purity, unsurpassed in quality. Its uniform strength, efficiency and dependability have made it the choice of good cooks everywhere.

RUMFORD COMPANY Providence, R. I.

THE WHOLESOME

BAKING POWDER

delicious pudding

—the many users of Mrs. Porter's Pudding find that it solves the dessert problem for any meal.

No elaborate preparation—merely slice, steam for a few minutes—and you have a genuine dessert treat having the real home flavor. And economical, too.

A convenience to have available for the unexpected guest.

You're certain to please with Mrs. Porter's Pudding. Get a supply from your neighborhood store.

FRUIT PUDDING: Not as "heavy" as plum—a thoroughly cooked, home-steamed pudding containing choice fruits.

FIG PUDDING: Contains high grade figs.

PLUM PUDDING: "Old English Style"—contains choice fruits and rich, wholesome materials; serve with whipped cream, hard or hot sauce.

Mrs. Porter's
Seattle, Washington

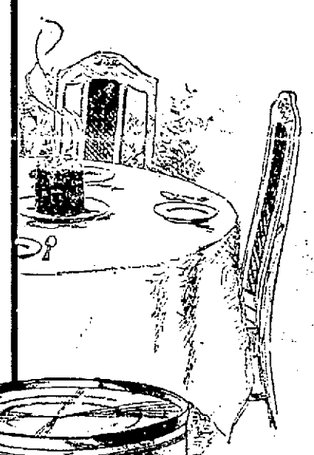

TO OPEN CAN

Lay can on side, cut off both ends, run knife around edge and shove pudding through.

Advise opening can before heating. Slice the pudding cold and place in steamer just a few minutes. You avoid handling can hot, and pudding slices better when cold.

Investing in Shoes

Important nowadays, when you buy shoes, is the thought of making a good investment. High style shoes or conservative shapes, if they are Walk-Overs, wear well. They are made of materials good enough to guarantee. Walk-Overs hold their shape because they fit. Good fitting shoes wear longer. You make a good investment when you buy Walk-Overs.

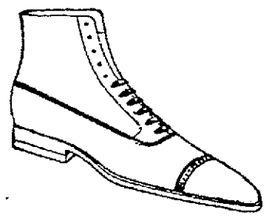

WALK-OVER STYLE

A leading style. Notice the very snappy effect in these trim shoe lines. Try on a pair. You save money at this price. Equipped with Walk-Over Rubber Heels.

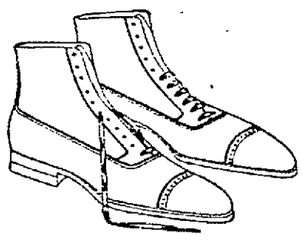

THE ORMOND SPECIAL

A business-like looking shoe with all the clever handiwork you look for in a high-priced shoe. Here is value. Equipped with Walk-Over Rubber Heels.

Walk-Over Boot Shop
Quinn's
1305 Washington St
Formerly Quinn & Bender

THIRST

No matter how educated and critical your taste, you're sure to like

Acme Beverage

well-brewed for particular people.

ADAMS BROS., *Distributors*
1464 Alice Street, Oakland
Phone Oakland 4609

MINISTER WANTS TO HELP

It is only natural that one who has been relieved from suffering should feel grateful and want to help others. Rev. W. F. M. Swyndole, 818 Elm St., Macon, Ga., writes: "My kidneys gave me much trouble before I took Foley Kidney Pills. My sleep is not disturbed now and my back seems to have gotten completely well. I am ready at any time to speak a word for Foley Kidney Pills." Why suffer from aches and pains, sore muscles, stiff joints, or sleep-disturbing bladder trouble when you can procure such a good remedy? Osgood Bros., Druggists.—Advertisement.

COUNCIL MEATS

Better Meats That Cost Less
No Waste · Always Tender
Ready-Cooked To Perfection

One-fourth saved out of every dollar
Three-fourths saved in time and work

COUNCIL MEATS for any of your meals mean much to you for they save time over a hot stove—save work in getting the meal ready for the table—and save 25c out of each dollar spent for meat.

Don't think meats are high, for they aren't if you will follow the example of thousands of American housewives and eat more and better meats—at less cost. Use Council Meats.

Council Meats in cans are ready cooked to perfection. Each pound of meat is meat without fat, bone or waste or scraps of any kind—every bit tender and tasty and every bit edible.

You can get breakfast or dinner or lunch in a few minutes with Council Meats and you can save one-fourth of the money you now pay for meat.

INDIAN PACKING CORPORATION
CONSUMERS' BUILDING, CHICAGO, ILL.
Packers of Meats, Vegetables, Oven Baked Beans, Catsup, Chili Sauce, etc.

Here are the meats that cost less and save work

TRIPE For 4—40c	GENUINE DEVILED HAM For 2—25c
VEAL LOAF For 2—25c	VIENNA STYLE SAUSAGE For 2—20c
OX TONGUE For 5—$1.75	POTTED MEAT PRODUCTS For 1—10c

Council Sliced Beef

for example

is made only from carefully selected high grade beef—mildly cured—and smoked over a wood fire. A jar of sliced dried beef creamed and served on toast makes an appetizing, wholesome meal—and it is economical! It costs less than ten cents a generous portion.

Tint Your Gray Hair Trial Package Free!

Just for a short time, in order to prove to many more thousands of women, that Brownatone is in fact the perfect tint for gray, faded streaked hair, the manufacturers of this really wonderful preparation will send a trial package free to those who write at once.

Brownatone is positively guaranteed and cannot injure the hair in

any way but will quickly transform gray, faded hair in the most amazing manner so that your friends will marvel to see you growing younger instead of older.

Regular bottles can be had from any druggist at 50c and $1.50. Two colors, "Light to Medium Brown," and "Dark Brown to Black."

For a free trial bottle with easy, complete directions, send 11 cents to pay postage, packing and war tax, to The Kenton Pharmacal Co., 539 Coppin Bldg., Covington, Ky.—Advertisement.

LOOSEN UP THAT HEAVY COLD

Go after it right away with Dr. Bell's Pine-Tar-Honey

THE person who once gives this nationally popular cough and cold relieving medicine a fair opportunity of proving itself, becomes a convert. He learns how really beneficial its healing and balsamic antiseptics are in helping relieve a cold, cough, grippe, bronchitis, hoarseness. He finds out how promptly it assists Nature in effecting a complete eradication of phlegm and inflammation and congestion.

Today—right now—get an economical bottle at your druggist's. It will be a well-paying investment. Keep it on hand as a safeguard against colds. 30c., 60c., $1.20.

Dr. Bell's Pine-Tar-Honey for Coughs and Colds

Heals Eczema disfigured skin. Dr. Hobson's Eczema Ointment used freely relieves the torturing skin-itch, heals the disfigured eruption. Good for pimply faces, acne and other skin troubles.

Dr. Hobson's Eczema Ointment

STOMACH TROUBLE

Regulate your digestion so you can eat favorite foods without fear of

Indigestion
Flatulence
Gases
Acidity
Palpitation

A few tablets of Pape's Diapepsin correct acidity, thus regulating the stomach and giving almost instant relief. Large 60c case—drugstores.

PAPE'S DIAPEPSIN

Catarrhal Deafness And Head Noises

Tells Safe, Simple Way to Treat and Relieve at Home

If you have catarrh, catarrhal deafness or head noises caused by catarrh, or if phlegm drops in your throat and has caused catarrh of the stomach or bowels, you will be glad to know that these distressing symptoms may be entirely overcome in many instances by the following treatment, which you can easily prepare in your own home at little cost: Secure from your druggist 1 ounce of Parmint (double strength). Take this home and add to it ¾ pint of hot water and a little granulated sugar; stir until dissolved. Take one tablespoonful four times a day. An improvement is sometimes noted after the first day's treatment. Breathing should become easy, while the distressing head noises, headaches, dullness, cloudy thinking, etc., should gradually disappear under the tonic action of the treatment. Loss of smell, taste, defective hearing and mucous dropping in the back of the throat are other symptoms which suggest the presence of catarrh and which may often be overcome by this efficacious treatment. It is said that nearly ninety per cent of all ear troubles are caused by catarrh, and there must, therefore, be many people whose hearing may be restored by this simple, harmless, home treatment.—Advertisement.

To Look Young Quickly For Special Occasion

How often have you fussed and puttered with your face on the eve of some important social event when you wanted to look your prettiest, and try what you would you just couldn't get the desired result? Next time your face becomes unruly, exhibiting a careworn and saggy appearance, and crisscrossed with fine lines, here's something that will quickly transform it into one of youthful freshness.

Just get an ounce of powdered saxolite at your druggist's, mix this with about a half pint of witch hazel, and bathe your face in the solution for two or three minutes. Immediately after you feel a "firming up" of the skin and underlying tissue, which naturally frons out the little wrinkles, worry marks and flabbiness. The contour and general appearance of your face are so improved, you will be glad you heard of this simple and harmless method.—Advertisement.

MY HEART and MY HUSBAND

by ADELE GARRISON

(Continued from Yesterday)

What Alice Holcombe's "Exhibits" Proved to Madge.

For a minute after I handed the brown paper parcel back to her, Alice Holcombe sat looking intently at me.

"What a dear you are!" she said earnestly at last.

"Thank you. I'll admit that, coyly," I laughed, "insist upon it if you show signs of believing something else, so we'll consider that settled. Open your parcel."

I saw that I had struck the right note with her. She, who usually dominated every one around her, needed to be ruled and guided if she were to escape a bad nervous breakdown, or to be any help to the man she loved so faithfully.

"Oh, yes," she said nervously. "Here they all are, just as they came to me. You see, I have numbered them in the date of their coming."

She was undoing the parcel as she spoke, and in another minute I held in my hand a collection of envelopes, all addressed in typewritten characters, to "Miss Alice Holcombe, Bayview High School, Bayview."

"Anonymous letters?" I exclaimed, and my thoughts flew back to the time when I had suffered from a similar evil thing. But those were different, most business-like envelopes, the stamped variety which the postoffices sell, and there was no attempt at disguise of the address. They were all addressed on the same typewriter—I judged from a hasty comparison of them—and, except for the dates of mailing, they might have been duplicates.

A CLEAR APPEAL.

The ones I had received in that never-to-be-forgotten time were bizarre-looking things, whose very appearance drew suspicion to them. But one purpose then had been to call the suspicious attention of other people to my mail. In the case of Alice Holcombe there evidently was the wish to make the outside of the envelopes look as commonplace as possible.

"Not exactly," Alice replied, "but something very near it."

I drew the enclosure from the envelope of the earliest date as she spoke and spread it out before me. It was an advertisement clipped from the page of a well-known woman's magazine, which set forth the merits of a certain brand of tea!

The dismayed gasp of astonishment that issued from my lips was something I could not repress, although I could have flayed myself for it the next instant. For Alice Holcombe had heard me, and her face whitened.

"Oh, do you know what it means?" she asked pitifully. "I was so in the dark, so frightened—"

"I have no more idea than you have," I retorted sharply, then I had an inspiration. "It may be exactly what it purports to be, a clever way of calling a woman's attention to this particular brand. Do you happen to know whether any other woman you know has received anything like this?"

THE CRYPTIC MESSAGE.

I was talking the most arrant nonsense and I knew it. But I didn't wish to have Alice Holcombe any more frightened than she was at that moment. I told my self sternly that I must let no hint of my own agitation appear again.

"I haven't dared to ask," Alice replied.

"Of course, that's so," I returned in a matter-of-fact tone. "Perhaps the others will give use some clew."

With fingers that required all my will power to keep from trembling, I took the other enclosures from the numbered envelopes, scrutinized them carefully and compared them with the first.

They were all cunningly devised to give the appearance of clever advertising missives. Each was an advertisement of tea, but not all of the same brand. At the last one, I felt a little chill settle around my heart. For it was an advertisement of the little packets of the special tea which I always used, and across the face of the advertisement was typewritten the message:

"Perhaps this may interest you."

I pretended to scrutinize this a long time, devoutly hoping the while that Alice would not hear my heart beating or my teeth chattering, both of which things I was sure were distinctly audible, although, of course, the thought was only born of a too-vivid imagination. But the sight of the cryptic message written across the advertisement brought before me a number of other things, each terrifying.

I think my brain must have worked for once with the rapidity of that of a drowning person, for I ran the gamut of recollection from the day of Milly Stockbridge's last appearance at school, when she had begged me for three of the packets of my special kind of tea and questioned me as to its use, to the last message I had received from Kenneth Stockbridge, that message written in his jail cell which warned me to change my brand of tea and to pretend ignorance of it if any one should ask questions concerning it.

What was it Lillian had said?

"The trail of this thing lies through that poor crazy woman's tea pot."

I felt the shadow of that trail very near me now.

(Continued Tomorrow)

MOTHER!

"California Syrup of Figs" Child's Best Laxative

Accept "California" Syrup of Figs only—look for the name California on the package, then you are sure your child is having the best and most harmless physic for the little stomach, liver and bowels. Children love its fruity taste. Full directions on each bottle. You must say "California."—Advertisement.

WOMEN of Great Eastbay

Berkeley Girl To Have Church Ceremony

The First Presbyterian church in Berkeley is to be the background for a large wedding this evening which will interest the college as well as the social sets on both sides of the bay. Miss Alice Carlena Noble, daughter of Mr. and Mrs. William Noble of San Francisco, formerly of Berkeley, will become the bride of *Donald Bennet Benson, former college student and member of the Pi Kappa Phi fraternity.*

The church is to be arranged in pink and blue flowers and greens the same color scheme to be carried out at the Phi Mu sorority house where a reception for about fifty friends and relatives and members of the bridal party will be held later.

Rev. Lapsley A. McAfee will officiate.

Miss Noble is to wear a wedding gown of white satin trimmed in point lace which adorned the gown of Mrs. Emerson Hough, wife of the author, while her bridal veil is to be that worn by her sister, Mrs. Horace M. Albright at her own wedding. The wreath of orange blossoms which will hold the veil and coiffure in place is the same worn by the bride-elect's grandmother and mother. Lilies of the valley and bride's roses are to be carried in the shower bouquet.

Miss Lillian Steindorff is to be maid of honor and will wear a gown of orchid taffeta with which she will carry pink bridesmaid roses.

The coterie of bridesmaids and garland bearers are to be sorority sisters of Miss Noble.

The Misses Ermyn Norton and Agnes Ward are to wear frocks of pink taffeta. Pastel shades of blue and a darker tone of the color are to be worn by the Misses Rebecca Dorrdarle, Edith Newton, Elsie Geary and Evelyn Reyland. All will carry garlands of roses and quaint French nosegays to complete their costume. Little Ione Collins is to be flower maiden and will wear a bouffant ruffled frock of pink.

Boyd Oliver is to serve as best man.

On their return from their wedding trip the couple will go to San Francisco to make their home.

Miss Noble is a member of the Phi Mu sorority and of the Treble Clef society. She is a graduate of the University of California.

SEVERAL HUNDRED GUESTS AT TEA

Several hundred called at the home of Mrs. Howard Stillman in Piedmont avenue yesterday afternoon when the hostess and her daughter, Mrs. Emerson Butterworth, entertained at tea for Mrs. Edmund Stillman, who is now stationed at the Presidio.

In the receiving party with Mrs. Stillman and her daughter were Mesdames Jack Okell, Malvern Dargie, Edward von Adelung, James T. Nance, Max Bertheau, Stanley Stillman, Clinton Dodge, Alexander McCracken, Harold Kelley and the Misses Roberta Belcher, Grace Jackson and Gertrude Bangs.

In honor of Mrs. Edmund Stillman, Miss Gertrude Bangs is to entertain at bridge at her home in Ninth street, November 26, when Miss Doris Bornemann, fiancee of John Walton Pearson, will share the honors. Mrs. Franklyn Bangs will assist her daughter.

A dance will be given tomorrow evening at the Sigma Pi house in Berkeley, about fifty couples to be guests. Saturday night, preceding the Junior Prom at Harmon Gymnasium, there will be a number of dinner parties at the sorority and fraternity houses.

✡ ✡ ✡

Mrs. Frank Pollard was hostess at bridge yesterday afternoon at her residence in Harvard boulevard. Those who played were Miss Allison Stone and Mesdames Edwin J. Jolly, Frank Delger Moller, Arthur McHenry, John Clair Seagrave, Phillip Plummer, Charles Rose, Henry Clay Petray, Arthur Cunningham, W. A. Gregory, Western Logan, Ward Higgins, Eric Pollard, Donald Peirson, Ralph Thornton, Howard Fredericks, Ralph Beckett, William Thompson, Harold Wing, Ernest Brown.

✡ ✡ ✡

Miss Eleanor Ellis has returned from a seven months' trip throughout the east where she visited in Philadelphia, New York and New Jersey and Washington, D. C., before coming westward. In New York Miss Ellis attended the marriage of her brother, Arthur Ellis, and Miss Helen Moore of New Jersey. Miss Ellis is a graduate of Berkeley High.

FANCY WORK BOOTH AT BENEFIT

The Fancy Work table at the West Oakland Home bazaar which opens next Wednesday in the ballroom of the Hotel Oakland, is to be one of the largely patronized concessions which will be presided over by Mrs. George A. Hall, general chairman, assisted by Mesdames Walter Reed, Howard Payne, Thomas J. Frazer, Seth Talcott, William Johnson, Ernest J. Boyes, George Ross, E. J. McKain, Samuel J. Eva, Chester Darling, H. G. Hills, William Donaldson, C. J. Pfrang, John Chestnut, W. Wharton, A. L. Conger, William Hershiser, Chester Pennoyer, Paul Barton, A. B. Brooks, J. R. Christy, Joseph B. Hoyt, Albert V. Clark, H. T. Harper.

MISS ELEANOR ELLIS of Berkeley who is home from an extensive eastern trip.—Boye portrait.

ATHLETIC CLUB TO GIVE BENEFIT

St. Joseph's Athletic club has completed arrangements for the informal Thanksgiving benefit ball in Maple hall ballroom, Webster and Fourteenth streets, tomorrow evening. The chairman of the evening will be Miss Catherine A. Mullen of St. Patrick's Dramatic club, and Supervisor-elect John F. Mullins will be floor manager.

The floor committee comprises: Senator E. J. Tyrrell, P. R. Read, J. A. Mullen, A. T. Duffy, E. F. Fenelon, L. F. Rappold, C. F. Holtz, Harry Lemos, E. F. Doyle, G. J. Prefontaine, George V. Nolan, Francis Duffy, Joseph Gallagher, Captain Silva, William McNally, Reginald Kelly, Edward Regan, Joseph Vitt and Daniel J. Mullins.

Reception committee: Miss Helen C. Goodman of San Leandro, Eva M. Kelleher, Miriam Roberts, Rosalie Rist, Eleanor White, Marion Ring, Lavina Morrow, Amy Nelson, Therest Gillespie, Agnes Williams, Ethel Sharp, Mary Dugan of San Francisco, Estelle Bugels, Evelyn Raleigh, Margaret Leigh, Rose and Elizabeth Walsh, Rita Driscoll, Nora Lydon, Aileen Nee, Myrtle Thoman, Agnes Scanlon, Madeline Ball, Doris Marie Adams, Dorothy Cox, M. Blanche Steele, Mae McNally, Carolyn Reis, Madeline Gallagher, Margaret and Bess Meehan, Sibbie G. Mullins, Charlotte Hamilton, Vera Gross, Vera C. Filomeo, Nana Jordan, Marion Shea, Georgiana Miron, May King, Josephine Mulvihill, Leona Hynes, Virginia Doolan, Margaret Harrington, Vesta McCrank, Ellen Lenane, Edna Blum, Esther Bowen, Anna Mulkern, the Misses Higgins, Delphine Kenny, Roselle Ladenburger, Bergota Amundson, Eleanor Hallahan, Daisy Keller, Julia and Rose Cacassa, Catherine Patrick, Florence Nice, Doris Laverone, Kate Costello, Alvina Pessi, Gertrude Dooley, Carrie Wall, the Misses Braun, Hazel Sharp and Anna C. May.

Music committee: Bess Duddy, Alice J. Rappold, Roselle L. Brady and Viola A. Fenelon.

TWO PHYSICIANS FEAR BOTULISM

After partaking of canned sweet potatoes in a Chico restaurant, in which they believed they detected signs of botulism bacillus, Dr. W. H. Kellogg, former secretary of the state board of health, and Dr. Frank L. Kelly, both connected with the bacteriological laboratory of the University of California, made a record motor trip of 128 miles to Berkeley where they submitted themselves to inoculation with the newly discovered anti-toxin serum for botulism poisoning.

They say they fear no serious results should the food of which they ate prove to have been poisoned. Before leaving Chico they warned the cafe management and physicians of Chico.

Samples of the food were taken to the university laboratory and will be sent to the Cooper Medical Institute for analysis to determine the presence of the poison.

According to Major J. C. Geiger, no trace of botulism could be found in the Chico restaurant upon investigation. The fifty-two persons who ate portions of the sweet potatoes were checked up and found to be in normal health.

Several guinea pigs have been inoculated with a culture made from the suspected food. Botulism poisoning does not develop usually under 72 hours.

BRADY SCORES PHARMACY BOARD

SAN FRANCISCO, Nov. 11.—Reiterating his charge that the State Board of Pharmacy had given "assistance, active aid and comfort" to John de Vries during his recent trial for illegal dealing in drugs, District Attorney Matthew Brady has issued another public statement in which he charges the board with attempting to "cloud the issue."

"So far as any dismissals of cases are concerned," says the statement, "while I was judge of the Superior court, I want to say that under similar circumstances I would today, were I on the bench, follow the same procedure. However, I would not place too much reliance upon the representations made in either court by the inspectors of the State Board of Pharmacy or its attorney."

Moose Sell Stock to Remodel Clubhouse

The $50,000 worth of stock for the new Moose Club building fund has been sold, according to announcement from the club's headquarters. The present hall on Clay street will be remodeled, floor space will be increased, gymnasium and athletic improvements will be made. The lodge is now in the midst of a membership campaign which will be pushed vigorously this winter.

TO HOLD BAZAAR.

Golden Link Rebekah Lodge will hold a bazaar during the afternoon and evening of November 23 in Woodman hall, Fruitvale. Fancy and useful articles will be sold. Attractions for the occasion will be provided.

Scharrenberg Will Speak to Clubmen

SAN FRANCISCO, Nov. 11.—Paul Scharrenberg, well known labor leader of California, will speak at the Commonwealth Club luncheon tomorrow at the Palace Hotel on the European labor situation, with special reference to the developments now occurring in England and Italy.

Scharrenberg recently returned from the international labor conference, where he acquainted himself with the different situations in Europe.

MADE CLOTHES FOR LINCOLN.

AYR, Scotland, Nov. 11.—George Silker, who has just died here at the age of 102, claimed that as a tailor in America he made clothes for Abraham Lincoln. Silker also fought in the American Civil War on the side of the north.

Judge to Speak At Reciprocity Luncheon

By EDNA B. KINARD.

Judge Curtis D. Wilbur, Supreme Court justice, will be the principal speaker at the annual reciprocity luncheon of the Second district, California Congress of Mothers, which is scheduled for Thursday of next week in Scottish Rite Temple, San Francisco. The pivotal city in the wide geographical territory from which the 500 guests will assemble, San Francisco will become the mecca for mothers from Santa Rosa, Burlingame and San Mateo and the uttermost bounds of Alameda and Contra Costa counties. Mrs. Harry Ewing of San Jose, state president, will take the honored place, sharing it, however, with the presidents of all the local federations within the district, the city superintendents of schools, their wives and federation reciprocity chairmen. Each local club within the hostess body will honor its president and reciprocity chairman.

Local federations, too, will contribute to the program. Mrs. Ira N. Allen will represent the Oakland mothers, offering a reading; Berkeley will give the vocal numbers; from Alameda will come Catherine Carver, the child pianist, and Dean Donaldson, violinist. San Francisco is doing its share in looking out after the floral setting.

Mrs. James Warren Comstock, as patriotic chairman of the Second district, will lead in the flag salute and, as representative of her state chairman, read an original poem. Mrs. Comstock is an officer in Oakland federation.

The brilliant function is being directed by Mrs. Edward Morgan Jones, reciprocity chairman of Second district and past president of Oakland federation.

✡ ✡ ✡

CONSOLIDATION TO BE DEBATED.

City and county consolidation will be discussed from the angle of the proponent and opponent tomorrow afternoon, before Oakland center, California Civic League, meeting at Hotel Oakland at 2:30 o'clock. A short business meeting presided over by the president, Mrs. Carl F. Williams, will precede the program. Mrs. A. E. Thurston will be chairman of the day. Sections in parliamentary law and public speaking will be held in room 108, under the leadership of Mrs. Mary Merrill and Mrs. E. F. Rowell, chairmen, during the morning. Mrs. L. G. Leonard is leader of the beginners' sections in parliamentary law, which meets at 1:30 p. m.

✡ ✡ ✡

The California Congress of Mothers announces the organization of its eleventh district. Mrs. Harry Ewing, state president, claims the honors for her own. The newest group was formed following an official tour which she made through Bakersfield, Fresno, Porterville and vicinity. The Eleventh district includes these cities and their territory.

✡ ✡ ✡

CONGRESS ACT AROUSES WOMEN.

Announcements that the California Congress of Mothers has formally withdraw membership in the Women's Legislative Council, comes as one of the interesting announcements of the week. The action was taken by the state executive board in session on Tuesday in Berkeley, and follows according to official conferences with leaders throughout the state. By concluding its affiliation the council's membership of 125,000 organized women is decreased by approximately 40,000.

The severing of membership in the larger body, coming immediately preceding the session of the legislature, before which the council appears with three bills chosen by referendum in the organizations, has excited wide comment. Other statewide groups owing allegiance to the council are the California Federation of Women's Clubs, the California Civic League, the W. C. T. U. Mrs. Albert C. Foster of Oakland was former president. She was succeeded a year ago by Mrs. A. J. Lawton of Los Angeles.

✡ ✡ ✡

To hear reports of the presidents of the local clubs and to perfect details for the big December theater party which is to assemble funds for the entertainment of the annual California Congress of Mothers in Oakland next year; the scholarship fund and philanthrophy work, Oakland Federation of Mothers' Clubs will meet in Chabot hall on Tuesday afternoon. Mrs. Peter J. Kramer, president, will preside.

Here's One High Cost Knocked on Head

Twenty cents per participant or four cents per spectator was the cost to the recreation department for the Pilgrim Tercentenary pageant staged a week ago in the Municipal Auditorium, according to a report submitted by Jay B. Nash, director. The high cost of living is put to shame by the low cost of entertainment in the survey. Approximately 2500 persons participated in each of the two performances of the pageant. Each audience was in excess of 10,000 spectators. Six departments in the public schools with 168 institutions and organizations with 250 individuals co-operated with the recreation department in putting over the elaborate production.

Thank Your Good Fortune

To Learn That Pyramid Pile Suppositories Bring Quick Relief in Itching, Bleeding or Protruding Piles.

Pyramid Pile Suppositories bring blessed relief in the privacy of you

You Can Cheerfully Recommend Pyramid

own home from itching, bleeding or protruding piles, hemorrhoids and such rectal troubles. Get a 60c box today of any druggist. A single box has often been sufficient. You can have a free trial package by sending the coupon below.

FREE SAMPLE COUPON
PYRAMID DRUG COMPANY,
699 Pyramid Bldg., Marshall, Mich.
Kindly send me a Free sample of Pyramid Pile Suppositories, in plain wrapper.
Name .....
Street .....
City ..... State .....

FRUIT MEN ASK FASTER LOADING

FRESNO, Nov. 11.—Early in its session the California Fruit Growers' and Farmers' convention opened a vigorous attack upon the present slow loading and unloading of refrigerator cars, which was declared by members of the convention to be "the most important matter before the California fruit growers in many years."

Without a dissenting vote the convention sent to the resolutions committee an instruction asking for a resolution to be presented on the convention floor asking Director of Agriculture G. H. Hecks within thirty days to appoint a committee of specialized traffic managers who understand the rail question, and others of executive capacity in the fruit business to attend the conference of railroad executives to be held in Chicago during January.

The purpose and presence of this committee at Chicago, it was declared, shall be to secure suitable rules and regulations to enforce loading and unloading refrigerator cars within seventy-two days and expedite the movement of refrigerator cars to and from their destination.

The motion to submit this matter to the resolutions committee was offered by Charles E. Virden of the Virden Packing Company.

During the introduction to his motion, Virden told the fruit men:

"You may chase the mealy bug out of your crops, but if you don't get transportation, you might as well let him gorge himself to death on your fruit."

Virden recommended unloading regulations in accordance with the measures maintained during the war.

The convention authorized a telegram to the Interstate Commerce Commission asking that on account of conditions of the markets and freight transportation, the limitation on the number of diversions of refrigerator cars be lifted. This suggestion came from W. D. Bennett, sales manager of the California Fruit Exchange, who was made chairman of a committee to draft the telegram to the commission. With him were named on the committee, Thomas O'Neal, president of the California Vegetable Union, and Charles E. Virden.

Santa Clara County Marriage Licenses

SAN JOSE, Nov. 11.—County Clerk Henry A. Pfister issued the following marriage licenses yesterday: Emilo G. Garbarino, 37, Oakland, and Mary L. Annovossi, 33, Watsonville; Gennero Felice, 30, Gilroy, and Chiarina Bozzo, 19, Gilroy; John Elisia Sprague, 56, Oakland, and Iva J. Ishmael, 36, Oakland; Frank C. Filice, 23, San Jose, and Mary C. Spadafora, 17, San Jose; Frank J. Pusatera, 23, San Francisco, and Rosalie Pusatera, 19, San Jose; Vincent Lippolis, 24, San Jose, and Susie F. Vaccarella, 21, San Jose; Glen S. Williams, 31, San Jose, and Lois V. McIntire, 25, San Jose; Walter C. Foland, 23, Mountain View, and Edia M. Neilson, 19, Mountain View; Joseph J. Herlihy, 27, Los Angeles, Martin Markusen, 46, Santa Clara, and Ella L. Adams, 36, San Jose; David W. Johnson, 26, Palo Alto, and Marie R. Azavedo, 18, Redwood City.

SHE WAS ALARMED OVER CONDITION

"Nearly all my life," said Mrs. Frances Miles, Hotel Orton, 1045 Market St., San Francisco, "I have suffered with stomach trouble. As I grew older I got worse, until eight years ago my condition became such that I thought I would never get well. In my efforts to get relief I tried nearly everything and underwent several operations, but nothing seemed to help me.

"After eating I would almost smother from the gas on my stomach and my heart palpitated frightfully. I had to avoid eating fruits or vegetables of any kind because they hurt me so bad. I was never free of constipation, and at times had such terrible, blinding headaches I just had to go to bed and stay there for hours. I had rheumatism in my arms and shoulders so bad I could scarcely raise my hands high enough to do up my hair, and I was so nervous and racked with pains I could hardly sleep at all. I was finally told that my trouble was chronic gastritis.

"But I received the happiest surprise of my life when I got Tanlac. I was much better before I finished my third bottle, and now I feel like a new woman. I eat anything I want, even fruits and vegetables, without the least trouble with my stomach, and I never have a pain of any kind in my body. My nerves are calm and steady, and I sleep like a child every night. In fact, I am in perfect health, and I'll praise Tanlac the longest day I live."

Tanlac is sold in San Francisco, Oakland and Berkeley by the Owl Drug Company Stores, and Eberly's Quality Pharmacy, Alameda.—Advertisement.

Nervous Dyspepsia? Adler-i-ka!

"After taking four bottles Adler-i-ka, I can say I never felt better in my life. I had been troubled with heartburn, gas and nervous dyspepsia for years." (Signed) W. F. Remer.

Adler-i-ka acts on BOTH upper and lower bowel, removing foul matter which poisoned stomach. Brings out all gases, relieving pressure on heart and other organs. EXCELLENT for gas on the stomach or sour stomach. Removes surprising amount of foul, decaying matter which nothing else can dislodge. Tends to CURE constipation and prevent appendicitis. Osgood Bros.—Advertisement.

Girls! Girls!! Save Your Hair With Cuticura

Soap and Ointment to clear Dandruff and Itching. 25c. each. Samples free of Cuticura, Dept. T, Malden, Mass.

Good Judgment After Eating

Giving the Stomach the Alkaline Effect by a Stuart's Dyspepsia Tablet is Worth Remembering.

You cannot, as a rule, say in advance that this, that or the other food will cause indigestion. Experience has taught most people that even

mince pie fits snugly at times, while at others a glass of milk raises hobs with the stomach.

One good rule to follow is the preventative measure of taking one or two Stuart's Dyspepsia Tablets after meals. You thus avoid gassiness, sour stomach, heartburn and such distresses due to indigestion or dyspepsia. These tablets also help to digest the food by giving the stomach the alkaline effect to offset acidity; they relieve the distress when the mince pie or milk should be more than a match for your digestive powers. Get a 60-cent box of Stuart's Dyspepsia Tablets at any drug store and note how nicely they seem to calm the stomach when it feels all upset.—Advertisement.

Catarrh Of The Stomach Is Dangerous

"Thousands Have It and Don't Know It," Says Physician—Frequently Mistaken for Indigestion—How to Recognize and Treat.

"Thousands of people suffer more or less constantly from furred, coated tongue, bad breath, sour burning stomach, frequent vomiting, rumbling in stomach, bitter eructations, gas, wind and stomach acidity and call it indigestion when in reality their trouble is due to gastric catarrh of the stomach," writes a New York physician.

Catarrh of the stomach is dangerous because the mucous membrane lining of the stomach is thickened and a coating of phlegm covers the surface so that the digestive fluids cannot mix with the food and digest them. This condition soon breeds deadly disease in the fermented, unassimilated food. The blood is polluted and carries the infection throughout the body. Gastric ulcers are apt to form and frequently an ulcer is the first sign of a deadly cancer.

In catarrh of the stomach a good and safe treatment is to take before meals a spoonful of pure Bisurated Magnesia in half a glass of hot water as hot as you can comfortably drink it. The hot water washes the mucous from the stomach walls and draws the blood to the stomach while the bisurated magnesia, in an excellent solvent for mucous and increases the efficiency of the hot water treatment. Moreover the Bisurated Magnesia will serve as a powerful but harmless antacid which will neutralize any excess hydrochloric acid that may be in your stomach and sweeten its food contents. Easy, natural digestion without distress of any kind should soon follow. Bisurated Magnesia is not a laxative, is harmless, pleasant and easy to take and can be obtained from any local druggist. Don't confuse Bisurated Magnesia with other forms of magnesia, milks, citrates, etc., but get it in the pure bisurated form (powder or tablets), especially prepared for this purpose.—Advt.

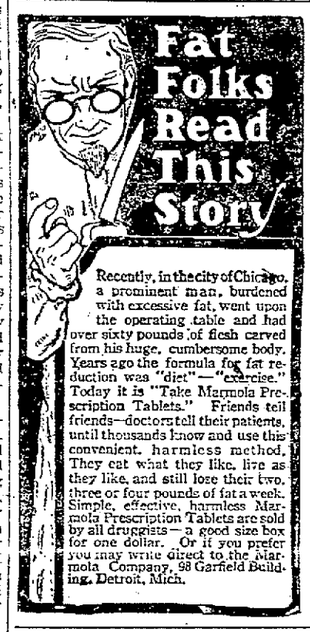

YOU HAVE READ THIS BEFORE

For many years Foley's Honey and Tar has been advertised in the leading newspapers of the United States. You have often read about this fine old reliable family medicine. Do you know that newspapers nowadays are strict in the rules governing advertisements and that exaggerated statements are not permitted? So when we say Foley's Honey and Tar checks coughs, colds and croup, allays irritation, cuts the phlegm, soothes and heals, you know it is true. Osgood Bros., Druggists.—Advertisement.

Kidney Trouble Ended By Y. L. Chan Herbs

Kidney troubles are readily reached by treatment with the Y. L. Chan Herbs, as is demonstrated by the many letters on file with us testifying to their efficiency. The method of treatment is simple—it consists in flushing out the kidneys with herbs that have been known for thousands of years, leaving them clean and healthy, and able to function properly. Let us convince you.

Y. L. Chan Co.
wonderful Chinese Herbs

1568 FRANKLIN ST., OAKLAND, CAL.
(Near Seventeenth Street)
Telephone Oakland 5982

EVERY WOMAN WANTS A CLEAR, SMOOTH COMPLEXION

A Skin Free of Blemishes and With the Tint of Youth.

If you have a clear, smooth, velvety, youthful skin, free of pimples and other unsightly blemishes, you need never fear the impression you make on all you meet, for a woman with a pretty complexion always appears charming—and there is no joy like that which comes from knowing that you look your best.

Some women are endowed by nature with a clear, smooth skin; others, not so fortunate, can acquire it by the use of the popular Black and White Beauty Treatment which consists of Black and White Ointment and Soap. You who suffer the embarrassment of a dark, sallow, muddy complexion, pimples, freckles, liver spots and other skin blemishes, can be happy with a beautiful skin. Go to your nearest drug store and get a 25c package of Black and White Ointment and Black and White Soap. Just before retiring, bathe your face, arms or neck with the Soap and apply the Ointment, according to directions. The next morning wash off the Ointment. It's very easy to apply and as delightful as cold cream and rouge. The Black and White Beauty Treatment is also safe and dependable. Money back if not satisfied.

Suppose you clip this advertisement and mail to Black and White, Box 1567, Memphis, Tenn., for a free sample, literature and copy of the Black and White Birthday and Dream Book.

Home-made Remedy Stops Coughs Quickly

The best cough medicine you ever used. A family supply easily and quickly made. Saves about $2.

You might be surprised to know that the best thing you can use for a severe cough, is a remedy which is easily prepared at home in just a few moments. It's cheap, but for prompt results it beats anything else you ever tried. Usually stops the ordinary cough or chest cold in 24 hours. Tastes pleasant, too—children like it—and it is pure and good.

Pour 2½ ounces of Pinex in a pint bottle; then fill it up with plain granulated sugar syrup. Or use clarified molasses, honey, or corn syrup, instead of sugar syrup, if desired. Thus you make a full pint—a family supply—but costing no more than a small bottle of ready-made cough syrup.

And as a cough medicine, there is really nothing better to be had at any price. It goes right to the spot and gives quick, lasting relief. It promptly heals the inflamed membranes that line the throat and air passages, stops the annoying throat tickle, loosens the phlegm, and soon your cough stops entirely. Splendid for bronchitis, croup, hoarseness and bronchial asthma.

Pinex is a highly concentrated compound of Norway pine extract, famous for healing the membranes.

To avoid disappointment ask your druggist for "2½ ounces of Pinex" with directions and don't accept anything else. Guaranteed to give absolute satisfaction or money refunded. The Pinex Co., Ft. Wayne, Ind.

OUCH! ANOTHER RHEUMATIC TWINGE

Get busy and relieve those pains with that handy bottle of Sloan's Liniment

WHAT Sloan's does, it does thoroughly—penetrates without rubbing to the afflicted part and promptly relieves most kinds of external pains and aches. You'll find it clean and non-skin-staining. Keep it handy for sciatica, lumbago, neuralgia, over-exerted muscles, stiff joint, backache, pains, bruises, strains, sprains, bad weather after-effects.

For 39 years Sloan's Liniment has helped thousands the world over. You aren't likely to be an exception. It certainly does produce results.

All druggists—35c, 70c, $1.40.

Sloan's Liniment Pain's enemy

Quickly Relieves Constipation

Don't let constipation poison your blood and curtail your energy.

If your liver and bowels don't work properly take CARTER'S Little Liver Pills today and your trouble will be relieved. For dizziness, lack of appetite, headache and blotchy skin try them. Purely vegetable.

Small Pill—Small Dose—Small Price

CARTER'S LITTLE LIVER PILLS

KONDON'S CATARRHAL JELLY FOR Colds

Get a tube today. Makes your head and nose feel fine.

Easy to apply Quick to act

20 treatment tin FREE—Write
KONDON MFG. CO.
Minneapolis, Minn.

If you see it in the TRIBUNE tell them so.

LODGE NOTICES

F. & A. M.

DIRECTORY

BAY VIEW LODGE No. 401 meets every Thursday night, in I. O. O. F. Temple, 11th and Franklin streets. November 11: first degree. Visiting brothers welcome.
F. H. JEWEL, Master.
J. W. HAVENS, Secretary.

FELLOWSHIP LODGE No. 480 meets Masonic temple, 12th and Washington sts., Wednesday evening, November 17, 3°; music.
JOHN F. A. MAGUIRE, Master.
H. R. McNALLY, Secretary.

SCOTTISH RITE BODIES

Cathedral, 15th and Madison sts., Monday evening, Nov. 15, 24°, Merton Joseph Congdon, presiding; 25°, John McEwing, presiding.
Friday, Nov. 12, Ladies' Scottish Rite club.
J. A. HILL, 33° Hon. Secretary

AAHMES TEMPLE

A. A. O. N. M. S.
OAKLAND, CALIFORNIA. Office and clubrooms at 13th and Harrison sts. Office hours 9 a. m. till 5 p. m. Phone Oakland 9069. Clubrooms, 11 a. m. till midnight; Phone Oakland 2604. Sundays and holidays, closed. Regular stated session third Wednesday of every month.
STATED SESSION
Wednesday, November 17, 1920.
B. A. FORSTERER, Potentate

KNIGHTS TEMPLAR

ASYLUM OF OAKLAND COMMANDERY No. 11, Knights Templar, Masonic Temple.

On Saturday evening, Nov. 13, 1920, Oakland Commandery, No. 11, K. T., will pay a fraternal visit to Concord Lodge, F. and A. M., Martinez Lodge, Martinez Chapter, F. A. M., Pittsburg Lodge, Alamo Lodge, Antioch Lodge and Antioch Chapter, R. A. M. They have prepared for a big night. DON'T MISS IT. We need every Sir Knight in Full Templar uniform. We leave the asylum SATURDAY, NOV. 13, AT 5:30 P. M. SHARP.
CARROLL R. COLLUPY, Com.
FRANCIS H. E. O'DONNELL, P. C., Recorder.

Oakland Pyramid No. 2 Anc. Egyptian Order of SCIOTS

Clubroom, 484 12th st.
C. S. NIELSEN, Toparch, phone Piedmont 1867.
L. C. LEET, Scribe, Bacon Bldg.; phone Oakland 4640.

Pacific Bldg.

16th, at Jefferson.
OAKLAND CAMP No. 94, W. O. W., Monday, 8 p. m.

National Union Assurance Society, 1st-3rd Friday evgs. Sec., 1330 Bdy.

Oakland Circle No. 226, N. O. W., Mon., 8:30 p. m. Clerk, Oak. 8316.

THEOSOPHICAL SOCIETY
A Society of Universal Brotherhood to promote the study of comparative religion, philosophy, science and to investigate unexplained laws of Nature and the powers latent in man. Members meeting, Tues., 8 p. m. PUBLIC LECTURE SUNDAY, 8 p. m. Class, Wed., Thursday, 10:30 a. m.; Thurs., 8 p. m. Reading room open week days, 2 to 4.

W. O. W.

Athens Camp No. 457, W. O. W., meets every Wednesday evening, 8 p. m., Athens hall, Pacific Bldg., 16th and Jefferson.
D. A. SINCLAIR, Clerk
Phone Merritt 2600.

WOODMEN of the WORLD

FRUITVALE CAMP No. 431, W. O. W., meets Woodmen of the World Bldg., 3256 E. 14th st., every Thursday evening. Visiting neighbors welcome. Next meeting Thursday evening, Nov. 11.
W. H. Parker, C. C.; phone Fruitvale 205. E. E. Hunt, Clerk and District Manager; phone Fruitvale 2334.

MODERN WOODMEN

OAKLAND CAMP No. 7286 meets in Fraternal hall, Odd Fellows bldg., 11th-Franklin sts., every Thursday evening, 8 o'clock.
Special meeting, Thursday evening, Nov. 11th. J. H. Eustice will address the camp on "Health Problems."
JOHN H. EUSTICE, V. C.
J. F. BETHEL, Clerk, 18 Bacon Bldg.

Royal Neighbors of America

OAKLAND CAMP 8179 meets first and third Friday nights at St. George hall, 25th and Grove.
Nov. 19, whist; all Neighbors welcome.
LOUISE SMITH, Oracle. Lake. 544
FLORENCE WRIGHT, Recorder, 25 Moss avenue. Piedmont 5805.

THE MACCABEES

OAKLAND TENT NO 17 meets at Truth hall, I. O. O. F. bldg., 11th and Franklin sts., Monday, Nov. 15. Regular whist social.
Office, 460 12th street, room 212.
G. R. PRICE, Com.
J. L. FINE, R. K.

W.B.A.O.T.M. MACCABEES

Women's Benefit Assn. of Maccabees. ARGONAUT REVIEW No. 59 meets every Saturday evening in Athens hall, Pacific Bldg. Regular meeting November 13.
CATHERINE PAYNE, Com.
MRS. MINNIE WAY, R. K., 1506 E 33d

OAKLAND REVIEW No. 14 meets Tuesday evening in Pacific Bldg., 16th and Jefferson sts., Tuesday, November 16.
MRS. HANNAH ALLISON, Com., 5340 Janes ave. Phone Piedmont 4493.
MRS. PEARL TOWNSEND, R. K., 958 Woodland ave., San Leandro.

ANCIENT ORDER OF FORESTERS

COURT ADVOCATE, 7375.
"Oriental" Degree
Refreshments Friday, November 12, Jenny Lind hall.
CARL GLATZE, C. R.
J. W. REALY, Treas., 1014 7th st.
JAS. McCRACKEN, Secy., 4103 Piedmont ave.

FORESTERS OF AMERICA

COURT U. S. OF AMERICA No. 38 meets at Pythian Castle, 12th and Alice sts. Tuesday evening, Nov. 9th, initiatory team meets, 12th and Broadway. Take 7 o'clock train for Sausalito. All members are invited to accompany team to Sausalito.
Thursday evening, Nov. 11th, business meeting; "Victory Night." Visit of grand officers; refreshments.
November 15, 32nd anniversary ball, Moose hall, 14th and Webster streets.

INDEPENDENT ORDER OF FORESTERS

COURT OAKLAND 1237 meets at St. George hall, 25th and Grove sts.
C. F. HASSLER, Chief Ranger.
FRANK M. REED, Financial Secy., 1429 Broadway, room 9.

LODGE NOTICES

I. O. O. F.

PORTER LODGE No. 272, I. O. O. F. meets every Monday evening in Porter hall, 1918 Grove st. Visiting Odd Fellows are welcome.
Nov. 8, regular business meeting.
A. A. SMART, N. G.
O. F. JOHNSON, R. S.

OAKLAND LODGE No. 118 meets Tuesday evening, I. O. O. F. temple, 11th and Franklin. Second degree, Tuesday evenings, Nov. 16; light refreshments will be served. All come.
GEORGE FURRER, N. G.
J. M. HALL, Rec. Secy.

GOLDEN RULE ENCAMPMENT No. 34 meets Friday, November 12, when we will confer the Golden Rule degree on a class of 15 candidates. Patriarchs please take notice, as a good attendance is requested. Visiting patriarchs are cordially invited to be present.
ALFRED HOWARD, C. P.
G. C. HAZELTON, Rec. Scribe.

I.O.O.F. TEMPLE

FOUNTAIN LODGE No. 401 meets in I. O. O. F. temple, 11th and Franklin sts., every Wednesday evening. Visiting brothers always welcome.
W. W. LYMAN, N. G.
A. J. STURGEON, Rec. Secy.

BUNDLE OF STICKS

Meets I. O. O. F. building, 11th and Franklin streets.
Regular meeting, Friday evg., Nov. 19. First nomination of officers. A patrol has been formed.
JAMES RYE, Big Stick.
J. M. HALL, S. S.

American Legion

OAKLAND POST No. 5 meets first and third Tuesdays in Moose hall, 12th and Clay sts.
TUESDAY, NOVEMBER 16.
FRED B. MELLMAN, Commander.
W. T. HOPKINS, Acting Adjutant.

WOMEN'S AUXILIARY

of Oakland Post No. 5, A. L. meets Monday evening, Nov. 15th.
RUTH TORNBLOM, Pres.
RETA RUBY, Secretary.
Ph. Elmhurst 1176. 815 Syndicate bg.

VETERANS OF FOREIGN WARS

OF THE UNITED STATES (The Gold Stripe Order). Membership open to all Soldiers, Sailors and Marines who have seen foreign service.

COL. JOHN J. ASTOR POST No. 55 meets 1st and 3d Friday of each month at 8 o'clock, Memorial hall, City Hall, Oakland. Visitors cordially invited.
Next meeting November 19.
ALBERT G. WADDELL, Com.
GEO. D. POWERS, Adjutant.

LADIES' AUXILIARY to JOHN J. ASTOR POST meets 2d and 4th Wednesday at 8 o'clock, same hall. Visiting ladies cordially invited. Regular meeting November 24.
MRS. ELIZABETH JESSUP, Pres.
MRS. JENNIE LEFFMAN, Secy.

W. W. C. W.

The Women and Girl Workers of the Civil War meets Wednesday, Nov. 17. Memorial hall, City Hall. You are invited to join.
SARAH H. WILSON, Com.
ANNA A. CANNON, Secretary.

A. O. G. W.

(American Officers of the Great War)
Oakland Chapter meets at Hotel Oakland. All ex-commissioned offers of the army, navy and marine corps are eligible for membership.
Next meeting, November 18.
WM. D. BARBER, Commander.
J. P. SHAW, Adjutant.

United Veterans of Republic

QUENTIN ROOSEVELT Unit 15 meets 8 p. m., Nov. 12, at Chabot hall, 11th and Jefferson sts. All ex-service men cordially welcome and their membership desired.
F. J. GRIESBAUM, Com., 4224 Porter, Oakland.
F. W. SULLIVAN, Adj., 1503 34th; phone Piedmont 1643.

UNITED SPAN. WAR VETS

JOSEPH H. McCOURT CAMP No. 13 meets Thursday, Nov. 11, Native Sons hall, Shattuck, near Center, Berkeley.
W. G. DECKENSON, Com.
A. P. HANSCOM, Adj.

E. H. LISCUM CAMP No. 7 meets Thursday evening, Nov. 18, Memorial hall, City hall, Oakland. All Spanish War Veterans invited.
D. E. BREWER, Commander, 2615 High st. Phone Fruitvale 2121J.
M. W. SELLERS, Adj.
Members of E. H. Liscum Camp No. 7, U. S. W. V., and visiting comrades, will assemble at Memorial Hall Thursday at 10 a. m., to take part with American Legion in celebration of Armistice Day. D. E. Brewer, Commander; M. W. Sellar, Adjutant.
NOTE — Spanish War Veterans seeking employment or having vacant positions, register with Dr. L. E. Axford, 364 Blake building.

BRITISH-AMERICAN

Great War Veterans' Association, Inc., Oakland Post No. 1 is now located in their new clubroom, 1533 San Pablo avenue, Oakland. The clubroom will be open every day and evening. All British ex-service men are welcome.
All members are invited to turn out in uniform and meet in the club room Armistice Day, Thursday, November 11, at 10 a. m., to participate in the Armistice Day parade which starts at 11 a. m. sharp from 9th and Clay streets.
Members will then meet again in the club room at 7 p. m. the same day for a social gathering.
Regular meeting November 15.
R. SIMONDS, President
FRED V. CLARK, Hon. Secretary, 2025 Damuth st., Oakland. Phone Fruitvale 2369J.

SECURITY BENEFIT ASSOCIATION
Successor to the

KNIGHTS AND LADIES OF SECURITY

OAKLAND COUNCIL No. 722 Security Benefit Association meets every Friday night at Porter hall, 1918 Grove street. Organizers wanted.
Next meeting, November 12.
W. W. Nutter, Dist Mgr., Oak. 6253. Frank Johnson, president, Lake. 2582. Mary M. Jackson, Financier, Lake. 6132. Mary J. Theiss, Fruit. 548J.

Security Benefit Association

KIRKPATRICK COUNCIL No. 2316, St. George hall, 25th and Grove streets. Seventh Annual Banquet "Turkey" of the Security Benefit Association Tuesday evening, Nov. 16. Banquet served 7:30 p. m. All members are invited. Come and bring a friend. Plates 50 cents each.
Business meetings are 1st and 3d Tuesday evenings at 8.15. Social evenings are 2d and 4th Tuesday nights. Visitors welcome.
Financier will be at St. George's hall to collect dues.
J. W. LEITER, Pres., 3634 West st. Phone Piedmont 5992.
CHAS. T. DYHRE, Financier, 841 Athens avenue.

ANC. ORD. HIBERNIANS

DIVISION No. 2, meets first and third Thursdays, Knights of Columbus auditorium, 660 13th street.
R. J. HEENEY, President
D. M. MURPHY, Secretary.
JJ. R. KELLY, Fin. Sec.

LODGE NOTICES

KNIGHTS OF PYTHIAS

OAKLAND LODGE No. 103 meets Thursday evening, Nov. 11. ESQUIRE RANK. King's Guard drill.
FRED JOHNSON, C. C.
JAS. DENNISON, K. R. and S.

PARAMOUNT LODGE No. 17 meets Wednesday evening. Visitors welcome.
LEON C. BABBITT, C. C.
J. B. DUNHAM, K. R. S.

DIRIGO LODGE No. 224 meets in Pythian Castle, 12th and Alice sts., Tuesday evening, November 16. Visitors always welcome.
November 23, benefit whist.
A. F. CARNEY, C. C.
CARL F. WOOD, K. of R. and S.

LAKESIDE LODGE No. 142, K. of P. will meet next Monday evening, Nov. 15, at 8:30 p. m., at the Pythian Castle, 12th and Alice sts. KNIGHT RANK. IMPORTANT MEETING. CARNIVAL [illegible] WEDNESDAY EVENING, NOV. 16TH, UNTIL NOV. 21st, AT 15TH AND TELEGRAPH AVENUE. A good attendance is urged to attend.
LOUIS M. HORWIT, C. C.
SYDNEY J. SILVERSTEIN, K. of R. and S.

ELM LODGE No. 231 meets Tuesday evening, Nov. 16, 92d ave. and E. 14th st. ESQUIRE RANK. A move of importance will be made. All members are requested to be present.
A. W. SPAULDING, C. C.
GEO. WECKWORTH, K. of R. and S.

PYTHIAN SISTERS

CALANTHE TEMPLE, Pythian Sisters, meets every Tuesday evening, Pythian Castle.
Regular meeting Tuesday evening, November 16.
MRS. LAURA SHAFFER, M. E. C.
MRS. FLORENCE M. FLIELER, M. of R. & C.

ABU ZAID TEMPLE No. 201 D. O. K. K.

Regular meeting first Monday of each month. Moore Dynamite D Ceremonial Sat eve Nov 13 Richmond. Dinner at 6:30. Team rehearsal Monday eve.
MARVIN HOWARD.
ED. W. STEIN, Secretary.

SONS OF ST. GEORGE

An American Organization. Men of English birth or of English ancestry eligible wherever born.
Saturday evening, Nov. 13. Albion and Derby lodge joint "smoker at St. George hall, 25th and Grove, 8:30 p. m.
Wednesday, Nov. 17. MONSTER CLASS INITIATION. Gentlemen of the necessary qualifications wishing to join, on this occasion, get in touch with secretaries at once. Albion Lodge secy., R. Joste, 2905 Filbert st.; phone Lakeside 6615. Derby Lodge, Alameda, pres., F. Reyland, 617 29th st.; phone Oakland 6301.

Forrest Lodge 256, Loyal Orange Institution of U. S.

SPECIAL NOTICE
Now meet 1st and 3rd Thursdays in St. George hall, 25th and Grove sts., Oakland. Next regular meeting Thursday, Nov. 18, 8 p. m., in St. George hall.
G. M. BERGER, W. M.
F. V. CLARK, Secy., 2025 Damuth st.; phone Fruitvale 2369J.

Jr. Order United American Mechanics

CUSTER COUNCIL No 23 meets every Tuesday night, Pacific Bldg., 16th and Jefferson sts.
Councilor, Geo. R. Stetson, Merritt 173. W. H. Nelson, Rec. Secy., 2953 Linden avenue, Berkeley.

U. C. T.

OAKLAND COUNCIL No. 394, United Commercial Travelers of America meets in Pythian castle hall, 12th and Alice sts., 2d and 4th Friday evenings of the month. Next meeting, Friday evening, Nov. 12th.
LESTER DRAY, Senior Counselor
W. C. ELLINGWOOD, Secretary, res. 2316 Stuart st., Berkeley. Berkeley 2599W.
Booster club luncheon every Friday noon, Hotel Harrison, 14th and Harrison streets.

FRAT. ORDER EAGLES

OAKLAND AERIE No. 7 meets Monday nights, N. S. hall, 11th and Clay streets. Physicians: Dr. E. M. Clark, Ofc. Oak. 3758; res. Oak. 8493. Dr. Wm. F. Woller, office Lake 1584; res., Oak. 4820. Lee Bertillion, W. Pres. Henry Kroeckel Secy., 460 12th st.; Oak. 1103. Official druggist, Poweis, 458 12th. Dues can also be paid here.
Special: Aerie will observe Flag (Armistice) Day, November 11th.

Y. L. I.

Oakland Inst. No. 15 meets every 2d and 4th Thurs., at Jenny Lind hall, Telegraph, near 22d. All visiting members welcome. Nov. 11th, meeting at 7 o'clock sharp. Turkey whist after meeting.
CATHERINE McHALE, Pres.
MARY L. RHODES, Secretary.

N. S. G. W.

Piedmont Parlor No. 120 meets every Thursday evening in N. S. G. W. hall, 11th and Clay sts., Oakland. Visiting members welcome.
Regular meeting Nov. 18, 1920. No meeting Nov. 11. Armistice Day.
Big benefit dance and entertainment for homeless children of California, under auspices of N. D. G. W. and N. S. G. W., of Alameda county, Saturday evening, Nov. 13, 1920, in Oakland Auditorium. Admission 50c.
HAROLD H. FLOOD, President
CHAS. MORANDO, Rec. Secy.

FRUITVALE PARLOR

No. 252, Masonic temple, 34th avenue and 14th st. Meetings Thursday evening, November 11, at 7:45 p. m. Visiting brothers welcome.
JOS O. LEVY, President
RAY R. FELTON, Rec. Secy., 10530 E. 14th street.

KNIGHTS OF COLUMBUS

OAKLAND COUNCIL No. 784, meets every Wed. evening of each month at Knights of Columbus auditorium, 660 13th st. Regular meeting Wednesday evening, November 17.
W. J. KIEFERDORF, G. K.
FRANK L. McGILLAN, Fin. Secy.

HERMANN'S SONS

CALIFORNIA LODGE No. 2 meets Nov. 11, 8 p. m., in Hermann's Sons hall, 1125 West st., near 12th. Joint monthly dance, Edelweiss Lodge No. 2, every third Thursday.
HERMAN REICHERT, Pres., 1442 Alice street
WM. DUEDDEKE, Fin. Secy. Oakland 3804.

United Artisans

GOLDEN GATE ASSEMBLY No. 62, meets 2nd and 4th Fridays of the month, 8 p. m., in Corinthian hall, Pacific bldg., 16th and Jefferson streets.
November 12, Centerville Assembly will visit us. Large class initiation, refreshments; dancing.
EDNA C. KIRK, M. A.
AUG. JOHNSON, Secretary.

If you saw it in The TRIBUNE tell them so.

AT THE MOVIES

TELEGRAPH AVENUE

25TH SEQUOIA — THOMAS MEIGHAN "The Prince Chap"

CLAREMONT AT 51ST.
Tom Mix, "The Daredevil." D. W. Griffith's "Mother and the Law."

COLLEGE AVENUE

CHIMES THEATER
5631 COLLEGE
JACK PICKFORD in "The Man Who Had Everything"
Also
OLIVE THOMAS in "THE GLORIOUS LADY"

STRAND College at Ashby. PAULINE FREDERICK in "MADAME X"

ELMHURST

Wm. Faversham, "The Man Who Lost Himself," "Let 'Er Go." Bijou, 84th avenue

BERKELEY

T. & D. Earle Wm. "The Purple Cypher." Mary M. Minter, "Jenny, Be Good."

U. C. WILL ROGERS "HONEST HUTCH" Buster Keaton, "Convict 13"

Oakland Tribune

NEWSPAPER POSTAGE RATES —12 to 16 pages, 1c; 18 to 32 pages, 2c; 34 to 46 pages, 3c; 48 to 64 pages, 4c; foreign postage, double rates.

A file of The TRIBUNE can be secured at the office of Messrs. E. and J. Hardy & Co., 30-31-32 Fleet street, or Daws Steamship Agency, 17 Green street, Charing Cross, London.

MANAGER FOREIGN ADVERTISING — Williams, Lawrence & Cresmer Co., New York, Brunswick Bldg., Fifth Ave. and Twenty-sixth St. Chicago —Harris Trust Bldg., Will T. Cresmor, representative.

PACIFIC COAST REPRESENTATIVE—W. R. Barranger Company, Examiner Building, San Francisco; Post-Intelligencer Building, Seattle, and Title Insurance Building, Los Angeles.

No person connected with The Oakland TRIBUNE is permitted to accept complimentary tickets or passes to or in places where paid admissions are expected from the public.

LODGE NOTICES—Continued

DANISH BROTHERHOOD

PACIFIC LODGE No. 39 meets every Tuesday evening at Danish hall, 164 11th st. Visiting brothers welcome.
J. JENSEN, Pres. Fruit. 879J.
NICK ANDERSON, Cor. Secy.; phone Piedmont 5709.

Improved Order Redmen

TECUMSEH TRIBE No. 62 meets at Porter hall, 1912 Grove st., on Thursday evening. Members of this tribe are requested to be at the hall at 10 o'clock to participate in the Armistice parade on Nov. 11. Also take notice—There will be no meeting Thursday, Nov. 11.
J. B. GARDNER, Sachem.
C. WALLBURG, C. of R.; Pied. 710W.

[illegible] TRIBE No. 127 meets at Odd Fellows bldg., 11th and Franklin, Friday, Nov. 12, adoption degree.
M. F. CLARK, Sachem
D. B. LANTERMAN, C. of R., 751 18th st. Phone Lakeside 6443

B. A. Y.

OAKLAND HOMESTEAD meets Friday evenings at I. O. O. F. temple, 11th and Franklin sts.
Friday, Nov. 12
Pittsburg degree team will exemplify the work.
Foreman, Mrs. Gertrude McInnis, 5247 Locksley ave., Oakland; phone Piedmont 1312. Mrs. Louise Holmes, Correspondent, 478 19th st. Oakland 1683.

MOOSE

OAKLAND LODGE No. 324, L. O. O. M., meets every Friday night at Moose hall, 12th and Clay streets.
WM. J. HAMILTON, Sec.

The Fraternal Brotherhood

OAKLAND LODGE No. 1670 meets Saturday, Nov. 13.
ELMER DANFORTH, Pres.
W. S. HAYWARD, Mgr.-Treas.
Club rooms and office, 207 Pacific Bldg.; phone Oakland 2852.

NOTARY PUBLIC

NOTARY PUBLIC V. D. Stuart, Tribune office, 13th and Franklin; Lakeside 6000; evening, Piedmont 7957.

PATENT ATTORNEYS

DEWEY, STRONG & TOWNSEND, Crocker Bldg. San Francisco.

HARRY C. SCHROEDER, patent and trade-mark attorney. First Natl Bank Bldg., Oakland and S. F.

J. B. GARDNER
REGISTERED PATENT ATTORNEY [illegible]
Leston Bldg., 14th-Bdwy., Oak. 124.

PATENTS $75 [illegible] G. F. Voight, 45 Bacon Block

WILLIAM A. STOCK, Atty-at-Law, reg. patent attorney, products engineer, inventions developed. 510 Syndicate Bldg.; Oakland 1155.

ATTORNEY-AT-LAW

EASTERN LAW BUSINESS (estates a specialty) transacted by [illegible]

LEGAL ADVICE [illegible]

L. L. STILLIE, 11 Bacon Bldg. Advice free [illegible]

YOUR LAWYER [illegible] Rudolph Hatfield, 250 Bacon Bldg.

DETECTIVE AGENCIES

HITCHCOCK Patrol and Detective Service [illegible] Pantages Bldg.; Lake 1126, night Pied. [illegible]

PHYSICIANS

FOO WING HERB CO.
Herb Specialist. Consultation free. Ph. Piedmont 6417. 5188 Telegraph.

DR. WONG HIM HERB CO.
RELIABLE HERB SPECIALIST
1701 WEBSTER ST. OAKLAND
PHONE LAKESIDE 428

DR. CALLENDER [illegible] Expert on chronic blood and nervous ailments; personal attention; approved methods of [illegible] urine analysis, etc. Fees reasonable. Consultation free. All medicines prepared in office. Office hours 9 a. m. to 8 p. m.

If you see it in The TRIBUNE tell them so.

PHYSICIANS—Continued

Colds Banished by Sing Herbists

Fall is the time of coughs and colds—that destroy one's stamina, cause loss of weight, headaches, and are embarrassing and annoying. Such colds and coughs have been successfully treated for thousands of years by the Sing Herb Specialists. The method of treatment is the logical one—the region in which the cold has settled is reached by administration of the proper herb remedies, and the congested condition is at once relieved. Then the organs involved can function properly—and your cold is gone. Besides, you are in a measure protected from the recurrence of the cold. If you are suffering from cough or cold, a trial of the Sing Herb Treatments will convince you, as it has done thousands of others.

The Sing Herb Specialists

Established in 1912
"Choice Herbs for Every Ill"
491 Tenth Street
Oakland, California
Telephone Oakland 3259
Consultation Free—Lady Attendant

LETTER OF GRATITUDE FROM TRADE UNION IRON WORKER
Oakland, Cal.

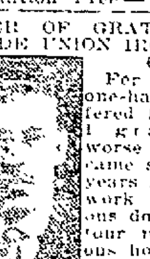

Wm. Gorr.

For about four and one-half years I suffered from Dysentery. I gradually grew worse and finally became so ill that for 3 years I was unable to work. I tried numerous doctors and spent four months at various hospitals, without gaining relief. At least five different doctors wanted to cut me open to find out what was the matter but I knew I was physically unable to stand it. I was in despair. My friend asked me to try the FONG WAN HERB SPECIALIST widely known as the most reliable and successful on the Pacific coast. After four weeks of his herb treatment I am in splendid physical condition and am feeling fine. Words cannot express my gratitude. I am a trade union iron worker and am back at work again. If any person desires further details I will gladly furnish them. WILLIAM GORR, 860 Adeline st., Oakland, Cal.

FONG WAN HERB CO.
THE MOST RELIABLE
Each individual case studied specially and tea prepared accordingly.
Consultation free. Phone Oak. 3767. 548 8th st., cor. Clay, Oakland, Cal.

CANCER TREATMENT

CANCER TUMORS, WENS, BREAST LUMPS TREATED, MILD PLASTER METHOD; no knife, no blood and little or no pain; our guarantee is "pay when well." Beware of a scab or sore that will not heal. Send for free book. Goitre, sore legs, all skin and blood diseases treated. Examination free. Shirley Treatment Inst., 255 12th street, Oakland, Cal.

CHIROPRACTORS

DR. MINNIE M. LEACH, chiropractor, 2710 College, Berkeley. Berk. 4688

ELECTROLYSIS

SUPERFLUOUS HAIR Moles Warts permanently removed without pain; marks; scars; guaranteed to kill every hair we treat. MME STIVERS, 13? Geary st., Whitney bldg., suite 423; Douglas 4232. Oak. office, suite 424 1st Nat. Bank bldg; Oak. 2521.

SCALP AND FACIAL SPECIALISTS

A—CARTER, M. M., scalp, facial massage. 1512 Broadway. Oak. 3201.

DIEHL'S HAIR GOODS
Dyeing, bleaching, henna packs in all shades specially. PERMANENT HAIR WAVING. 469 14th street.

MATERNITY

GROVE ST. Hospital, cor. 37th; Pied. 4824; latest methods; res. physician.

HEALING

LOLA WALLAS, D. D. C. P.—Heals mind and body. 541 22d. Oak. 2377

RONA FARLING, N. Y. psychic healer, nerve cases a specialty. Castro Apts. Castro and 14th. Lake. 3998.

BEAUTY PARLORS

ELECTRIC treatments. hrs. 10 to 5. Tues and Friday, 7 to 8. 460 12th st., room 211.

OPTOMETRIST

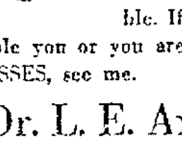

I specialize in the examination in difficult complicated cases of EYE trouble. If your EYES trouble you or you are in need of GLASSES, see me.

Dr. L. E. Axford
(OPTOMETRIST)
Office: Room 364 Blake Block, 1121 Washington St.
Over Money-Back Smith's
Phone Oakland 3275

F. W. LAUFER
Phone Oakland 1919.

VACUUM CLEANERS

CLEANERS rented, sold, on terms. Fillmore-Purrse, 17th-Bdy. O. 6678

EMBROIDERING

A. Tazer
EMBROIDERING BRAIDING BEADING
3627 Broadway. Piedmont 2815.

HEMSTITCHING

WHILE YOU SHOP [illegible]

WOOD AND FUEL

EAST Oakland Wood and Fuel Co. East 12th st. Phone Merritt 249. [illegible]

MATTRESSES

MATTRESSES MADE OVER [illegible] AT FACTORY PRICES [illegible]

Murray Mattress Co. [illegible] 107 East Twelfth street

WINDOW SHADES

WINDOW SHADE LAUNDRY
Do not throw away your soiled window shades. By a new process we can clean them satisfactorily; no [illegible] the fabric, all work guaranteed. [illegible] WINDOW SHADE MFG. [illegible] Ray R. Johnson, Mgr. Oak. 3863.

WALL BEDS

MARSHALL & STEARNS CO.—The best bed for the least money, as cheap as $20. 1152 Phelan bldg., S. F. Douglas 248. 1774 Bdway. O. 1236.

WALL BEDS, complete and installed, $25. Oakland Apartment Supply Co., 1125 Jefferson st.

ROOFING

ALL KINDS of roofs estimated free. Latimer Roof Co., rm. 708, Oakland Bank of Savings. Oakland 4352; res. Merritt 2756, nights.

ANY KIND OF ROOF REPAIRED AND GUARANTEED BOND ROOFING CO. OAK. 425 OR MER. 381.

FELT, asphalt; gravel; tin roofs repaired. 3811 39th ave. Frtv. 2182J.

H. J. EDWARDS, shingler; estimates furnished; 23 years' practice in Oakland; employers' liability carried. 1215 Poplar st. Oak. 7246.

ROY GORDON; average roof, reshingled, $125; employers' liability carried. ref. Berk. 9455W. Merr. 2837.

J. W. BOWERS, shingler, 25 yrs. exp.; all work guaranteed. Oak. 4753.

PACIFIC CONTRACTING CO., A-1 roofing, repairing, painting. L. 478.

ROOFS repaired and estimated free; gravel, tin and shingle coating with Watsonite compound. Oakland Roofing and Mastic Flooring Co. Phone Piedmont 723. P. O. box 579, Oakland.

SHINGLING and roof repairing. G. W. Blaker, 1717 37th ave.; Frtvl. 1754W.

BUILDING—REPAIRING

CONTRACTORS—CARPENTERS

A— BUILD
Bungalows, flats, apts., in great demand. We can make your money earn 20%. Plans, specifications free. We furnish money. Phone, we call.

CALIF. BUILDERS CO.
1534 Franklin st. Lakeside 2428

A-1 CARPENTER repairs, remod.; no job too small; terms. Forbes Lakeside 6568.

ABILITY as contractor and builder; repairs. C. M. Dean. Fruit. 2365W.

ALWAYS call Cook, he builds, alters, repairs; plans free. M. 2018, 6-7 p.m.

ALL kinds of building, including repairs. B. F. Woolley. Ber. 1198W

CARPENTER, good, fast, first-class man on any kind of carpenter work, day or contract, reasonable. Fruit. [illegible]

CARPENTERING, also jobbing; work guaranteed; reasonable, day or contract. Kruger. Oakland 4550.

CARPENTER and jobbing; reasonable; work guaranteed, day or contract. Morin, Lakeside 4998.

CONTRACTOR—Alteration, repairing a specialty. F. Boerner, Frtvl. 3044W

CABINET maker, builder, alteration, estimates given. Merritt 1217.

BUILDING, remodeling, repairs, etc.; work guaranteed. Phone Lake 5220

ED DOTY—Concrete work, old houses remodeled into apts., plans made. Office L. 6750; res., Frtvl. 2501W, 2487 26th av.

FIRST-CLASS practical carpenter-foreman, list material, estimate cost, draughtsman; go anywhere; best ref. Box 2668, Tribune.

We Build Homes
Apartment and flats; honest work; right prices; plans furnished.
B. H. EASTERLY & SONS
PIEDMONT 2787W

HARDWOOD FLOORS

OAK floors, 25c sq. ft., up. Old floors cleaned and polished by day. H. Aronson, Fruitvale 2618.

PLASTERING

PLASTERING Oak. 5337; Lake. 6750. T. D. Sexton.

PLASTERING Jobbing; refs. Frvale 2180W.

CARPET CLEANING

LESTER Steam Carpet Cleaning Co., 618 2nd st. Phone Oakland 4181.

PAINTING, PAPERING

AT YOUR SERVICE for painting, papering, tinting, prompt service, estimates free. Lakeside 4203.

CALL OAK 9550. Pre-War Prices. Painting, Tinting & Paperhanging.

HOUSE painted, in and out, papering, tinting, prices reas.; nothing but pure lead and oil used. J. W. Callender, 581 7th st. Oakland 467.

Painting, Paperhanging
Reasonable. Williams. Elm 1020.

PAINTING, TINTING A-1 work reas. Ex-service man. Lakeside 1563.

PAINTING, paperhanging by day; reas. rates. Phone Fruitvale 216W

PAINTING, papering and tinting at pre-war prices. Oakland 9550.

PAINTING, paperhanging, neat, cheap. YORK. Mer. 4821. 515 E. 11th

PAINTING, papering and tinting, reas. Johnson. Fruit. 1262J.

PAPERHANGING, tinting, $2 room up, work guaranteed. Frtvl. 757W.

PAINTING, special by day. Oak. 1389

AUTOMOTIVE

AUTO REPAIRS

FOR auto repairing, etc., see after "Automobiles For Sale" today.

STOVE REPAIRING AND PLUMBING

EXPERT—Oil and gas stoves repaired; locks and keys; odd jobs done. Palmer, 367 24th. Lake 6055.

EXPERT stove repairing, plumbing; cut rates. 1637 E. 23rd. Mer. 1738.

FIREPLACES and TILING repaired. Piedmont 1184J; A. Watchers, 477 59th st.

FURNACE repairing, expert on warm air, hot water and steam. 5775 Claremont avenue. Piedmont 8669J.

STOVE plumbing and repairing. 20-41 E. 21st st. Mer. 206.

CLOCK REPAIRING

CLOCKS [illegible] 901 Broadway.

[illegible]

PUBLIC STENOGRAPHER

MISS GEORGE, 317 Dalziel Bg. O. 3236

BARBERS

BARBER furniture bought, sold, exchanged; terms; barber supplies. Oakland Barber Supply, 415 10th st.

LAUNDRIES

SOFT COLLARS, whatever the style, are properly laundered [illegible] you send them to us.
EXCELSIOR LAUNDRY
OAKLAND 649

STORE FIXTURES

[illegible]

UPHOLSTERING

ANTIQUE and modern furniture [illegible]

BOSTON Upholstering and Mattress Co. [illegible]

GARDENING

LANDSCAPE [illegible]

DRAFTING

DRAFTING—Mechanical drafting and designing [illegible] CLEVINGER & DIETRICH, 1512 Broadway. Oakland 8608.

MUSIC, DANCING, DRAMA

A—RAG JAZZ [illegible] in 20 lessons, Christensen Sch. [illegible] Tel. P. 1624

ALL DANCES in 3 lessons. Glines' Studio, [illegible] 2591

DAY [illegible] violin, banjo, [illegible] Lake. 5142

BALL ROOM dancing taught. Miss Walsh, hall 22d and Grove. Oak. 8795.

PIANO jazz, Waterman school; short course. Berkeley 9437W.

MUSIC, DRAMA, DANCING—Con't

INEZ WRIGHT school of dancing. Russian ballet, toe, ballroom. 854 Magnolia. Lake. 4058. Lake. 2655.

CRESCENT orchestra is open for engagements. Music for all occasions. Dances a specialty. Oak. 6095.

FOX-TROT, waltz, one-step; guaranteed in 6 lessons; piano lessons $1. Lake. 6590. 615 Hobart st.

MANUSCRIPT copies made; transposing; words set to music, etc.; reas. Mer. 1773.

MUSE Vocal Studios — Root-Garcia Italian method. Opera, concert, stage. 1444 San Pablo. Oak. 9545.

MR. and MRS. LORNE M. WILSON—Dancing lessons by appointment; one-step, waltz and fox trot. Studio, 649 14th st., nr. Grove. 10 a. m. to 10 p. m., Oakland 8141.

PIANO LESSONS. PUPILS VISITED. G. L. GETCHELL. MER. 1050.

VOCAL lessons, $1. Ala. 4057J.

INSTRUCTION

AUTO ENGINEERING SCHOOL, 5702 ADELINE ST.; LEARN TO REPAIR, OPERATE, VULCANIZE.

BOOKKEEPING — Gregg, Pitman shorthand; day, eve. Parker-Goddard Sec. Sch. 560 17th st. Oak. 6148

MRS. HAMBLETON, expert teacher, grammar school work. 185 10th st.

Miss Cunningham's private Commercial School. 211 13th st. Lake 4171

SHORTHAND in 6 weeks. R. 407, 1512 Broadway.

TRADES TAUGHT

MEN WANTED
TO LEARN
AUTO & TRACTOR ENGINEERING
BATTERY AND IGNITION
WELDING AND BRAZING
VULCANIZING AND RETREADING
TROUBLE SHOOTING
AND AUTO DRIVING
Only short time required to learn these well paying trades in the best practical Auto School in the West.
DAY AND EVENING CLASSES
CALL OR WRITE FOR CATALOG
HEMPHILL BROS. AUTO AND TRACTOR SCHOOL
720 Franklin St., Oakland, Cal.
PHONE OAKLAND 8154

LEARN automobile and tractor engineering, tire vulcanizing, oxy-acetylene welding, storage battery and ignition work, electric starters and generators in America's largest trade schools system, formerly government schools. Expert instructors, largest equipment; special rates for short time. Send for FREE 100 page catalogue. Dept. 12. Modern Automobile and Tractor Schools, 711 Golden Gate ave., San Francisco.

AAA—LEARN barber trade; wages paid; special rate next five. National Barber School. 417 10th st.

PERSONALS

ANY girl in sorrow, perplexity, needing a friend, adviser is invited to call or write Miss N. Hudspeth, Salvation Army Home, 2505 Harrison st., Oakland; phone Fruitvale 564.

GIRLS in distress or trouble of any kind will find a friend in the matron of Rest Cottage, 2107 13th ave.; Hopkins st. line, car G. Mer. 2186.

GOING to Colfax by auto; can take three passengers. Tel. Berkeley 1461J.

GAS Consumers Association reduces your bill 15% to 30%. 361 12th st.

GET ACQUAINTED SOCIETY — For strangers. Phone Oakland 4979.

IF SICK or in trouble will pray for you gratis. Unknown, Box 18015, Tribune.

NOTICE OF NON-RESPONSIBILITY. We, the undersigned, have bought the stock and fixtures in the Success Grocery business of M. Segil, located at 1020 Jackson st., Oakland, California, and are in no way responsible for any debts or obligations contracted thereon by former owners. All outstanding bills must be presented on or before Nov. 13, 1920.
(Signed) GHARIB & [illegible]
By A. C. Herring.

NOTICE OF NON-RESPONSIBILITY. We, the undersigned, have bought the grocery business of Simpson & Melcher, located at 3747 West street, Oakland, California, and we are not responsible for any debts contracted by former owners. Present all bills at First National Bank, Emeryville, on or before November 18, 1920.
M. D. and L. M. CADWELL

REBATE NUMBERS—632, 681, 992, 1055, 2253, 2417, 2128, 2140, 2418, 2150, 2152, 2171, 2175, 3135, 3615, 3649, 5690, 3691, 3693, 3986. Please call 621 14th st.

Notice is hereby given to the public that I will not be responsible for any debts contracted for by my wife, Caroline Moore, on and after the 7th day of November 1920.
HENRY J. MOORE
Subscribed and sworn to before me this 6th day of Nov. 1920.
V. D. STUART, Notary.

THE Women's Emergency Hospital, 1474 7th st., Oakland, will be glad to provide a room and meal for any woman temporarily stranded free of any charge. American Rescue Workers; phone Oakland 2518; Mrs. Colonel Cummings.

WANTED—Information of John and Annie Lawson, who left Morristown, New Jersey, April, 1878, for Oakland or Sacramento, Calif.; Mrs. Lawson's maiden name was Annie Kelly; any information will be thankfully received. Address J. W. Kelly, 718 E. Main st., Stockton, Cal.

LOST & FOUND

BAG—Blue velvet, containing gold watch, bank book, check, some cash, etc., left on Ala. car No. 1. Finder return Citizens Bank bldg., Room 9, reward.

BREASTPIN cameo. Keepsake. Ret. to 712 Clay, Oakland 1861, reward.

COLLIE dog, Sunday [illegible] reward.

[illegible] reward, 2948 [illegible]

[illegible] Nov. 7, brown with [illegible] Sam S. Keen [illegible]

DOG—Sunday, San Pablo creek, setter dog, [illegible]

DOG—Small brown [illegible]

FOUNTAIN pen. Party who picked up pen at 22d [illegible]

[illegible]

PIN—Gold crescent with pearls, Saturday, bet. Fruitvale av. and City Hall. Fruitvale 1296J, evenings.

UMBRELLA, silk, with bamboo handle; on S. P. ferryboat Nov. 3; Please return 1033 45th av., Oak., receive reward.

LOST AND FOUND—Continued

POCKETBOOK; contain. $355; name in purse; Luka Nikolich. Ret. Cigar Stand, cor. 10th and Bdway.

SPECTACLES—Child's gold-rimmed in case in or near Jefferson school playgrounds last Saturday. Return 3825 Agua Vista st.

STRING OF PEARLS Sat., either in Oak. or Berk.; substantial reward; no questions asked. Berk. 882J.

SMELLING salts, lost; red leather case; cut glass bottle; keepsake; reward. 2710 Haste street, Berk.

TROUSERS; blue serge; lost Sat. night. Call Pied. 3793. Reward.

WRIST WATCH; gold, on leather strap, lost Sat., Nov. 6, on California field. Finder please return 32 Maple st., S. F. Tel. Pacific 3200.

WILL PARTY who picked up beaver fur at American theater, kindly return to 5501 Dover st. Liberal reward.

$20 BILL at Court House tax office, by one in need. 1808 Benton st., Alameda; reward.

FOUND

FOUND—Bicycle. 1223 30th street.

HELP WANTED

MALE

AA—
Community Placement Service
Room 318 City Hall
Phone Lakeside 3600, Local 34.
EMPLOYMENT BUREAU
For Soldiers and Sailors
SERVICE FREE

ALL advg. for "Trades Taught" appears under that heading, following "Educational."

AN ELDERLY woman to assist with housework; refs. required. Apply 506 Syndicate bldg.

DRIVER and solicitor for cleaning and dye works; must be of neat appearance and good addres and not afraid of work; a person who has had business dealings in Rock Ridge and Lake District; one who is well acquainted with the territory; one who can bring some business. This is an old firm who gives quality and service. Box 6073, Tribune.

DRAFTSMAN for detailing and listing for planing mill work; must have had some experience. Box 8676, Tribune.

FOREMAN—Furniture finisher; understand air brush, cabinet maker's machine; men and boys. Trent Fur. Factory, 2628 Poplar st., Oak.

FANCY spotter wanted; steady work; good wages. Box 2660 Tribune.

HOD CARRIER WANTED—Salsbury st., west of 35th ave.

JAPANESE or Filipino Piedmont schoolboy; must understand cooking, 2 people. 2043 Oakland ave.

NATIONAL CONCERN wants young man for advertising and sales work; call afternoons only at 215 1540 San Pablo av.

PLASTERER; by day or contract. 2020 Austin st., near Foothill blvd.

REAL LIVE auto mechanic for country garage; must be A1 at adjusting carburetors, babbit bearings and running a lathe; no others need apply. 382 19th st.

SECURITY and specialty salesman can make permanent connection with Oakland industry; liberal remuneration and co-operation financing; production starting. Sales Mgr., 409 Syndicate Bldg.

WANTED—Two Catholic men as salesmen, pleasant out-door proposition. If inexperienced, we train you. Highest wages, excellent opportunity and permanent employment. Call 8-10, 450 401 Pantages theater building.

WANTED—Presser, one who can do bushelling, steady work. Apply Bay City Dye Works, 2717 San Pablo.

YOUNG man for light repair work in rubber stamp factory; must be neat and quick; good opening. Box 442, Tribune, S. F.

YOUNG man for office work; must have knowledge of bookkeeping. Box 2851, Tribune.

HELP WANTED—FEMALE

A CAPABLE and dependable woman for housework in small family, one who can occasionally take full charge; good home and wages. Berkeley 3081.

A GOOD business woman to handle inside collections and credit reports. Cherry's, 528 13th st.

A GIRL wanted for candy store. Steckmest, 1188 Piedmont ave.

CANDY SALES CLERKS
Must be fully experienced; steady work and good wages. Lehnhardt's, 1309 Broadway.

CHOCOLATE DIPPERS
Must be fully experienced. Lehnhardt's, 2100 Grove st.

COLORED girl to assist with cooking and upstairs, $45. 890 Walker ave. cor. Weldon; Grand ave car.

COMPETENT woman, cooking, downstairs work; no laundry; 5 in family; good wages. Oak. 2803.

COMPETENT girl for cooking and housework; good wages; new house, 2 adults, 666 Mandana blvd.

COOKING and downstairs work; no laundry, pleasant room, good wages. Phone Oak. 8729.

EXPER. cashier for holiday and steady work. Lehnhardt's, 1309 Broadway.

EXPERIENCED bakery saleslady. Mono Santa Bakery, 915 Washington st.

[illegible] for steady and holiday work. Lehnhardt's Candy [illegible]

FANCY [illegible] wanted; good wages. Apply [illegible] Piedmont Cleaners, [illegible]

FIRST class [illegible] E. L. Ormsby Co., [illegible]

FOUNTAIN for candy dept.; must be [illegible] experienced, day work with [illegible] See Miss Hauschildt, [illegible] Broadway.

GIRL to [illegible] with housework after [illegible] Pied. 721J.

GIRL wanted for cooking and general housework; no washing; for 2 [illegible]

[illegible] housework; small [illegible] good pay, near Lake Merritt [illegible] Phone Lake. 650.

GIRL or woman [illegible] and downstairs work [illegible] Lake 1284.

LADY [illegible] Apply Kinema [illegible]

[illegible] day. Ph. [illegible]

PLACE [illegible] in 1920, re- [illegible]

[illegible] with [illegible] $25 per [illegible]

[illegible] general house- [illegible] 7126

WANT ADS
COST
20¢ A LINE FOR ONE DAY. 15¢ A LINE EACH FOR TWO OR MORE DAYS.
$1.00 a line a week.
$3.00 a line a month in advance.
26 letters per line.

HELP WANTED—FEMALE—Con.

SEVERAL more young women prepare for telegraph service. Call Telegraph dept., 273 Bacon bldg.

STENOGRAPHER for law and dictaphone; salary $70. Box 2977, Trib.

WANTED—Capable woman from 9 to 2 for cooking and general housework. Berk. 4317.

WOMAN to care for baby; upstairs work; mending and sewing, sleep. C. S. preferred; home. Lake. 1284.

WANTED—A girl to do second work; must be over 25 years of age. Phone Alameda 54.

WOMAN or girl for plain cooking and housework. 303 Perkins st.; phone Oakland 2363.

WANTED—Competent general housemaid. Pied. 1115J.

WANTED — Caretaker for young children; institution. Pied. 3076.

YOUNG woman, general housework; Lakeside district; good home and room; three in family; references; $60 up. Inquire store, Schlueter's, 1314 Washington st.

YOUNG girl (white), part day or all day; assist housework and 2 boys (2 and 4); $35 up monthly. O. 8661.

YOUNG women desiring to take up telephone operating. Apply at 1519 Franklin street.

FANCY SEWING for Xmas. Can you fill orders? Advertise in "Xmas Suggestions." Ask us.

MALE-FEMALE HELP WANTED

COUPLE, no children, as caretakers for ranch near Hayward; rent free; place equipped for chicken business; no salary; services in exchange for place. Box 2942, Tribune.

PUBLIC EMPLOYMENT BUREAU
STATE OF CALIFORNIA
401 10th st., corner Franklin.
Phone Oakland 781.

MEN'S DEPARTMENT
HOTELS, RESTAURANTS AND INSTITUTIONS.
1 cook ....$25-bd.
MISCELLANEOUS
2 jewelers; mfg..........wages open
50 riveters; shipyard.
50 holders on; shipyard.
50 laborers; shipyard.

WOMEN'S DEPARTMENT
CLERICAL
Telephone operators; paid while learning.
MISCELLANEOUS
Cook; sorority house; Berk....$85-fd.
Cook and housekeeper; 4 men $45
Child's nurse; 2 children, 1 and 4 years $80
Practical nurse; hospital.......$60-fd.
Graduate nurse; hospital.......$80-fd.
Mangle and hand-ironer; institution ....$45-fd.
Marker and distributor; laundry; country ....$75-fd.
Canvassers ....$2.50 day
Chambermaid; country hotel..$30-fd.
Exper. candy salesgirl.
Night cook; restaurant.......$21 wk.
Cook; hotel; Richmond.
Housekeeper; man and 4 children; Alameda ....$40-$50
Housekeeper; lady.

AGENTS, SALESMEN—WANTED

A winner; sells on sight; territory; 36c article. F. N. Dodd, 313 Syndicate building, Oakland.

MAGAZINE AGENTS, new offer. Periodical News Co. 816 Syndicate building, Oakland.

MEN-women, commercial educational work. Call 4-6 p. m., R. 408, 1519 Broadway.

NATIONAL concern wants four ambitious young men to complete sales force. This is a real chance to earn big money and get quick returns. Apply 1752 Bdway., Oak., 3 p. m.

SELL tires direct from manufacturer to user at 30% discount; free innertube; no capital required. Paul Tire & Rubber Co., 1500 W. 15th st., Chicago.

EMPLOYMENT AGENCIES

AtSuccess Emp.O.737

1st-class help. Miss Mason,411 15th st.

Chinese Oriental help; hse. clean. 541 Webster st. O. 6123.

JAP. EMP. House-cleaning. 419 7th st. Oakland 5522

Nelson's Emp. Agcy Lake 1538 1512 Bdwy

POSITION wanted for reliable girl stenographer and typist beginner. Oakland Branch San Francisco's Working Girls' Aid, 225 12th st. Lakeside 3214.

WE CAN SUPPLY YOU WITH EXPERT STENOGRAPHERS, BOOKKEEPERS, CASHIERS, CLERICAL WORKERS, TELEPHONE AND COMPTOMETER OPERATOR, almost at a moment's notice. Professional section. PUBLIC EMPLOYMENT BUREAU. State of California, 401 10th st., Oakland; phone Oakland 781; service free to employer and employee

SITUATIONS

WANTED—MALE

ANYTHING—A trustworthy 50-year-old able-bodied man wishes work of any kind; references; more for kind treatment than high wages. 5591 San Pablo ave. Pied. 125

ACCOUNTANT, bookkeeper, employed part time, wants set books to keep in order; good at straightening out and rearranging. Piedmont 1571W

TOOLMAKER, auto expert; want light work for winter months. Box 13518, Tribune.

ANYTHING—Young man with light touring car wishes employment. Box 2538, Tribune.

ANYTHING—Student wants work from 5 until 12. 2547 Telegraph. Lakeside 5429.

ANYTHING—Japanese boy wants half day work in the morning. Pied. 7654W.

ANYTHING—Young man wants work, 4 hours mornings. Phone Oak. 2814

CARETAKER—In city or country, institution or home; experienced; references on request. Call or address, F. A. Heath, Y. M. C. A., Oakland.

COOK'S helper and housework, school boy wants position in family. Phone Oak. 3457.

CHAUFFEUR—Married man wishes to drive delivery truck. 2421 Filbert st., Oakland.

COOKS—Colored man and wife wish work as cook and helper in school, club or private family. Phone Lakeside 2191.

CARPENTER wants building or alteration work by day or job with contractor. Phone Oakland 8969.

CHAUFFEUR—Careful driver; mechanic; married; willing to be useful; city or country. Berringer, 1732 Webster st., Oakland.

COOK—Japanese wants position as evening cook or waiter. Call after 5. Phone Oakland 5443. George.

CIGAR CLERK; married man; wants position as cigar or hotel clerk; experience in both. Box 8183, Trib.

CLEANING house; L. 5013; cleaning kitchen, ceiling and walls, have kitchen clean for Thanksgiving.

COOK or any kind of work; a Japanese wants a position evenings after 5. Henry, Lakeside 1014.

COOK—First-class family cook. Weh Lee, 308 8th st. Phone Pekin 206.

DRIVER with light delivery truck by day, week or month, in city or country. Call at 3332 Arkansas st.

SITUATIONS WANTED—MALE—Con

CARPENTERS see "Building Trades"

DAY work; Japanese boy wants housework; woman wants washing, ironing wait on table, wash dishes. Pied. 3015W.

DRIVER—Private family; 10 yrs. experience; can handle any make of car; refs. Box 8688 Tribune.

DAY work—Japanese boy wants a position in the garden and house by the day. Telephone Oak. 2948

DAY work; Japanese boy wishes housecleaning by day or hour. Phone Lakeside 4120.

EVERYTHING—A Japanese student wants a schoolboy job. Oak. 3260.

ELEVATOR operator, 4 to 11 p. m. 1919 San Pablo. Oakland 2922

GARDENER — Experienced, wants two or three days per week. Piedmont or Berkeley. Phone between 6 and 7 p. m. Pied. 5922W.

GARDENER, first class, wishes to work in private place. Call 4514 Linden st.

HOUSECLEANING—LAKE. 2013. Clean kitchens, ceilings, walls; city references; by job or hour. Vacuum cleaned rugs and carpets.

HOUSEWORK, washing and ironing, or waiting on table or wash dishes. Piedmont 3015W before 8 and after 5.

HOUSEWORK, washing; Japanese man wants work by day or hour. Lakeside 5094.

HOUSE CLEANING; windows washed; floors waxed and painted American. Hall; Oak. 1303.

JANITOR, Japanese, good experience in apts. wants position for half day; any kind work. Pied. 6752.

JANITOR—Young man wishes work cleaning office or shop a. m. or p. m. Ph. Lake 3841, ask for Smith

JANITOR, 35, handy with tools, wants work; ref. Box 2845, Tribune.

LOCOMOTIVE FIREMAN, certified, desires position; understands engine room requirements thoroughly. A. A. Azevedo, Hotel Merritt, 9th and Franklin sts.

OFFICE OR STORE WORK—High school boy wants position after school; also on Wednesday and Saturday afternoon. Ph. Oakland 3763.

PRINTER—Boy wishes position in a print shop; can feed cylinder or platen presses; also little experience in composing room. 2708 Myrtle st.

PAINTERS, ETC., see Building Trades

SALESMANSHIP—Modern salesmanship, office and bookkeeping services for sale by a newcomer, with A1 credentials; also some collateral security; experienced in store management, real estate and insurance. If interested, please phone or write Room 419, Hotel San Pablo Oakland.

SILVERSMITH who can raise and hammer; also understands plating and gilding, wants work during winter. Davis, 216 11th st.

SALESMAN; 17 yrs. exp. in hardware stores; handy man, can drive car; good refs. Box 2336, Tribune.

SAWING WOOD—By man with sawing machine. 1262 81st avenue.

TRAFFIC—Ten years traffic and operating experience in supervising capacity with largest Western railroad, would like personal interview with large concern. Box 2998, Tribune.

WAREHOUSE man wants situation, experienced in Gen. Produce, etc.; familiar with handling men. Call Oak. 9395 after 5:30 p. m.

WASHING — Family or boarding house to bring home. First-class laundry. 721 3d st. Oakland 7545.

RETURNED SOLDIERS

ANYTHING—Young married man with executive ability wishes position; any reasonable offer from responsible firm will be accepted if there is opportunity for advancement, experienced traffic, railroad and construction man; also some sales and accounting experience; have Ford touring car. F. B. Lacy, 1942 82d ave.

ANYTHING—Work of any kind by ex-soldier with one leg before and after school hours. Address Wilson, 2342 Valdez st.

ANYTHING—Want information leading to securing of any position in bay cities paying $125 or more. Box 2994, Tribune.

COMMERCIAL ARTIST—Ex-soldier; five years experience; in pen and ink sketching and general designing. Phone Oakland 9231. P. G. Talis, 2021 Franklin.

DISCHARGED soldier, experienced timekeeper, wishes position where there is a chance to advance. R. G. Pierce, 2107 Dwight way, Berk.

THOSE having jobs for colored ex-service men are requested to communicate with H. I. Richardson, 731 Market st. Phone Oakland 7215; hours 12 to 8 p. m.

SITUATIONS WANTED—FEMALE

ANYTHING—Something to do at home, would address envelopes or anything; good penman, some knowledge of bkkpg. Lake. 2614.

ANYTHING—Japanese woman wants to wash dishes or any kind of work after 5 p. m. Lakeside 1247.

CLERICAL — Young woman would like position half days, knowledge of bookkeeping, comptometer, some typing; used to meeting the public, also cashier. Address M. E. Dunnagen, 864 Lydia street.

CARE of children; good lunch and loving care given; 1 or 2 children, from 8 to 6 daily except Sun.; $7 wk. Mrs Wilson, Ala. 3970J.

COOKING, plain; by neat colored girl in private family. Mrs Morris. Lakeside 532

COOK—Elderly woman as cook in small family, as companion and assistant for elderly lady. Frv. 1738W.

CHAMBER maid or dish washing; 8 to 4 or half day, first-class colored [illegible]

COOKING wanted by competent girl; also day work small apt., will serve parties. O. 6881. 1554 7th st.

COOK, good, colored girl; in private family, no washing. Lakeside 5581.

COOK—Position wanted by first-class cook, city or country. Oak 1661

DAY WORK—Reliable white woman wishes day work; $3 a day and carfare. Phone Oak. 8208

DAY WORK—Experienced woman wants any kind day work, good ironer. Box 2669, Tribune.

DRESSMAKERS. See "Dressmaking-Millinery."

DAYWORK wanted. Call Oak 1332

DAY work of any kind wanted by good woman; no washing. 50c per hour. Lake 2518

DAYWORK — 1st-class reference; laundry or kitchen work or maid in lavatory. Box 13775 Tribune

DAYWORK WANTED by reliable woman. Box 2233, Tribune

HOUSEKEEPER—A refined and cheerful lady of 50 years desires position with semi-invalid, or care of small home in country or city. Call or address. Mrs Noel 4523 Walnut street

HOUSEKEEPER, exp. lady wishes position in motherless home; no objection to young lady or man in family good refs 450 37th st. Pied. 1153J.

HOUSEKEEPER, refined, capable, cultured and obliging; excellent manager for the home, or institution. Must have references. Box 2500, Tribune

HOUSEKEEPER — Resp. American lady, for a couple employed; excellent cook, competent, trustworthy, reliable. Box 2840, Tribune.

HOUSEWORK — Neat colored girl would like 3 or 4 hours morning work by week. Call Berkeley 4124J mornings or evenings.

HOUSEWORK — Reliable American Protestant middle-aged woman; $7 a week; 2 adults. Berkeley 8224W.

HOUSEWORK—Experienced woman desires housework or ironing by day. Phone Fruitvale 2055J.

HOUSEWORK and cooking wanted by young woman; wages $60 or $65. Call Oak. 2458.

SITUATIONS WNTD—FEMALE—Con

HOUSEWORK mornings or afternoons, by the week, stay with children evenings. Ph. Fruitvale 1043W

HOUSEWORK, by middle-aged woman, 2 days a week. [illegible] st., cor Filbert

HOUSEWORK and washing by Japanese girl. Ph. Pied 2578W. Call 7 p. m.

HOUSEMAID, good cook and waitress, neat worker, adults. $65. O. 737.

HOUSEWORK by day or halfday, 50c per hour. Box 2537 Tribune.

IRONING—Plain ironing by hour must be in or near Fruitvale. 2479 27th ave.; Fruitvale 2652W

JANITRESS—Colored woman half day's work, permanent job or gen housework. Oak. 8232. Mrs Parker.

LAUNDRESS—Curtains done up etc. [illegible]

MANAGER; housekeeper of apartment house or small hotel, experienced; reliable, no objection to country or distance. Box 2944, Trib.

NURSE; refined, practical, care convalescent [illegible] $20 per week. Pied. 4711J.

NURSE; practical, experienced wants situation. Phone Elmhurst 420.

NURSE and companion to semi-invalid. 819 7th ave

OFFICE WORK—Young lady desires position office work or assistant bookkeeper; some experience; reference if required. Box 9509, Trib

OFFICE WORK—Young lady wants office work with the privilege of Saturday off. Berk. 8199W

OFFICE WORK, general or secretarial work by young lady with experience. Phone Merritt 3501.

PACKER—Experienced young lady wishes position in wholesale house or factory; can sled both goods pack and stencil packages or boxes neat, willing and steady worker best references. Box 8677, Tribune

PIANIST—Exp. pianist wants good, steady position in or out of town. Apt. 108, Lakeside 770.

SALESLADY—Woman of infinite tact and wide experience in the selling game, desires work offering late opportunities for advancement; will furnish bond for position of trust. Box 2979, Tribune

STENOGRAPHER — Experienced, accurate, wishes good position, references. Phone Oak. 3226 before 9 a. m. or bet. 6 and 7 p. m. Box 2992, Tribune.

SEWING—Girl wants position in tailor shop or pressing shop; finishing pants or sewing by day or hour. 1015 41st st.; Piedmont 2578W

STENOGRAPHER, exp., desires work few days each week; can take work home. 1036 18th st., Oakland

SEAMSTRESS — Experienced, desires work by day in tailor shop or alteration room. 1554 7th st., Oak. 6881

SWITCHBOARD operator, exper., desires position; references. Box 2993, Tribune.

WOMAN chauffeur wants position, seven years experience, had course in mechanics, drive any car anywhere; also good sewer, had good education; can act as arranged; best references. Phone Pied. 1661J.

WASHING or housecleaning reliable Japanese woman wants half-day's work. Ph. Fruit. 43J.

WAITRESS—By experienced waitress, position in small restaurant, straight shift preferred. Box 13240, Tribune.

WORK by the day by experienced Swedish laundress. 50c per hour and carfare. Pied 5663J.

WASHING—Bundle washing wanted. Special attention to silk. Elm 854

WASHING of any kind taken home, by lady. Phone Berkeley 7150J.

APARTMENTS

AAAA— Living Cost Reduced
Oakland's Refined Family HOTEL Perfect Cleanliness
KEY ROUTE IN
On Broadway at 22d Oakland, Cal. Key Route Direct to S. F. at our door POSITIVELY FIRST-CLASS
EVERY MODERN CONVENIENCE
Excellent meals at very reasonable prices. Best $1 Dinner in California. Large, airy sunlit rooms with meals monthly (1), $90; (2), $160, parlor suite, private bath, 2 persons $175 up.
SPECIAL WEEKLY RATES.
FREE GARAGE ADJOINING

ATTRACTIVE unfurnished 3-rm apt. with sleeping porch, overlooking lake; flooded with sunshine. Exclusive location. 159 Lake st.

A MOD. sunny 2-room apt., very reas.; nice sunny basement for living or workshop. 608 31st st.; Pied. 8139W.

A SUNNY 2 rm. apt. 275 Perkins st.

BEAUTIFUL new 4-room apt., unfurnished; nr K. R. and car. 415 Euclid ave., Oakland. Oak 6577

E. 16TH ST, 115—2 large rooms wall bed; heat, stove; kitchen complete

FURNISHED APT., $26; one large living room, hardwd floor, fireplace, kitchen, pantry, water, electricity, adults only. 1439 Morton st., Alameda. Phone Ala 2903J.

FRUITVALE AVE., 1814—2-room, clean, sunny, furnished front apt. and garage, $37.50 mo., including gas, electric and water; adults only

MURIELL APTS, 145 Grand ave.—Furn apt suite for rent. Oak 6235

TELEGRAPH AVE., 1628—Apts. furn. except linens; employed couple.

TWO apt., 332 Lenox ave. 3 and 4 rooms, $60-$70. Phone Oak. 5111.

UNFURN.—New high-class apts. 7 and 4 rooms, heat, hot water. 678 Walsworth ave, near Monte Vista.

VERNON ST., 460—3 unfurnished rms with slp pch, bath and phone.

WHITAKER ARMS—2 rms. furn.; 4 rms. unfurn., also 8-rm. house. Berk. 3122

[illegible] lights, bath, garbage, phone included, ½ blk from S. P. station and street cars. 715 5th ave. Mer 1242.

11TH ST., 1052, Apt. 8 — Furnished four-room sunny apartment, steam heat, hot water, hardwood floors, private bath and phone.

$20 TO $35—3 and 4 rooms and bath; near S. P., K. R. Phone Oak. 8124

APARTMENTS WANTED

APT. wanted by Nov. 1, 2 rms. and kitchen, must have stove or range. Phone Oakland 2229

BY 2 ladies, small apt., housekeeping rooms or cottage with [illegible] wood stove or range. Lakeshore dist., Piedmont or Oakland

FULLY furnished apartment, [illegible] no children, [illegible]

BAGGAGE MOVERS

ACE EXPRESS, [illegible] Cadillac service. Office [illegible] 6119. Residence Oakland 801

STAR Transfer, big storage; free storage; city country moving. 2017 San Pablo; L. 2162, P. [illegible]

The World Moves and So Does Turner

We call for baggage checks, 3 days' free storage, city, country [illegible] Oakland 3082. Residence, Oakland 7211

HOTELS

HOTEL SUTTER Absolutely fireproof
14th and Jefferson sts., Oakland.
Under New Management
Newly renovated. All outside, sunny rooms. Monthly rates

HOTEL ATHENS Modern Daily weekly rates
1560 Bdwy, next to P.O. Louis Aber, Mgr

FURNISHED ROOMS

A SLEEPING PORCH and an inside room, double or single, or double and single inside rooms, conveniences within a few feet of rooms. Fully furnished. Phone Ber. 3311.

BROADWAY, 1735—Rooms; hot and cold water; day or week.

ROOMS TO LET—FURNISHED—Con

ALAMEDA—Front rm. furn.; bath and teleph.; if desired, breakfast or board. 2168 San Antonio, Ala. Tel. Ala. 1251W

ADELINE, 1794—Large sunny front room; bath, phone; garage if desired; references

CARLTON ST., 2528, Berkeley — Lovely lower front rm. for 1 or 2, nice loc.; congenial surroundings; conv., reas., also S. W. rms. with large enc. slp. porch

CEDAR ST., 1621—Front room, nicely furn., with bath, private family, ladies only; ½ blk. from California S. P. elec. train.

CHESTNUT ST., 1815—Berkeley, 2 furnished rooms on second floor, $12 per room. W. H. Proctor

EMERSON ST., 2123 Berk. — Furn. sunny front, desirable room, bus man, nr. cars and Ashby ave.

E. 14TH ST., 1514—Furnished room for gentleman. $15 month.

E. 12TH ST., 136—Nicely furn. room. Phone Merritt [illegible]

[illegible] ST., 3217. Furn. rm. for gent., nr. 40th K. R. and Tech.; refs. Pied. 218W

HARRISON ST., 1962—Fine room with sleeping porch; plenty steam heat, H and C water, conv. to S. P. and Key train, walking dist., gents

HOWE [illegible]—Well furn. sunny rms. Key Route 1 block. Piedmont ave. car, reasonable. Piedmont 2945J.

HARRISON ST., 1929—Sunny furnished front room, hot and cold water

HARRISON 1727—Rooms and light housekeeping rms., phone, central.

LARGE furn. front room, suitable for 2 ladies or couple. Use of piano [illegible] 8556J

LARGE sunny front room, nr. trains, [illegible] Alameda 870J

LARGE ROOM, both hot water heat, Grand av. opp. park. Oak. 3727

MARKET ST., 2572—Furnished room. $2.50 week; bath, electricity

NICE sunny front rm., with dressing rm., suitable for business couple or 2 young men; nr. cars and trains; refs required. Merritt 1126.

OAKLAND AVE., 458 — Beautiful large sunny room with private bath, also garage for rent.

PACIFIC AVE., 1717, Alameda—In private family to young lady, good refs. kitchen privileges. 1317 Pacific ave.

ROOM; newly furnished with wall bed. 1425 Jefferson st.

TELEGRAPH AVE., 5740—2 furnished front rooms

2 SUNNY connecting rooms, in Piedmont, private entrance, shower; heat; suitable for 1 or 2 persons employed; references. Pied. 3582W

6TH AVE., 1715, lge. sunny frt. rm., upstairs, adults, bath, elec., phone.

8TH ST., 165—For one person or couple, furn. nr. cars

10TH ST., 170—Choice front sunny rm. and bath, second floor; gentleman.

10TH AVE., 1605—Large room, twin beds adjoining bath, free phone, 10 minutes from Bdway, No. 7 car; Merritt 2011, gentleman only

11TH ST., 1562—Apt. 8, sunny furn. rm. for gentleman. Private home.

12TH ST., 277—Rooms to let; hot and cold water in each room. Phone Lakeside 2559.

19TH ST., 515—Neatly furnished, heated room, central.

54TH ST., 1082—Nicely furnished room, for rent

60TH ST., 915—Furnished room, home privileges, near cars and S. P.

FURNISHED ROOMS WANTED

ROOMS TO LET—UNFURNISHED

OAKLAND AVE., 168—4 lovely large unfurn. sleeping rooms, single or en suite; bath and sleeping porch, adults

UNFURNISHED ROOMS—WANTED

A SUNNY room and kitchenette by elderly lady. Box 13451, Tribune

HOUSEKEEPING

ALAMEDA—Two large connecting rooms complete, for housekeeping; gas, electricity; $18. 1209 Lincoln ave.

ALA., Park st., 1519½; pleasant, clean, sunny hskpg. rooms, sit. on all car lines

ADELINE ST., 905—Furn., 2 light hskpg. rms. Call 10 a. m. and 1 p. m.

ALICE, cor. 17th, 1224 — Furnished rm. and kitchenette, lower floor.

BROCKHURST ST., 717—Sunny sleeping porch, kitchenette and room

CENTER ST., 2117—Two housekeeping rooms, single rooms. Berk. 3078

E. 7TH ST., 624—Front sunny rooms and kitchen, private entrance; walking distance, gas, electricity. Clinton Station, S. P.

E. 12TH ST., 1110—3 rooms in private family.

EAST 21ST ST., 1605—2 furn. rooms, H car, 10 min. from Broadway.

E. 18TH ST., 1208—Sunny front housekeeping rooms, gas and electricity

E. 11TH ST., 645—Housekeeping rms.; adults

FRANKLIN, 1961—Large housekeeping room; no children, reas.

GROVE ST., 2327—Nice room with porch, bed room, running water, elect., walk dist. Also single hskp. rooms for men

GROVE ST., 2227—2 rms., gas, elec., near city trains, adults only.

GRAND AVE., 172—Hskpg. rooms for 4 adults or single rooms

HAWTHORNE AVE., 383 Furnished hskpg. rooms, private baths, gas and elec.

KIRKHAM [illegible] room, near shipyards. $8. Oak. 9268.

MARKET ST., [illegible]—2 sunny furn. rms., all conv., close-in, reas. adults

MARKET ST., 1909—Clean, sunny 2-room suites

PARK ST., Alameda—2 small sunny hskpg. rooms, all conv., reasonable

ROOM, newly furnished with wall bed. 1425 Jefferson st.

TELEGRAPH AV., 5632, nr. K. R. 2 connecting furn. hskpg. rms., garage.

8TH ST., 1379—Two desirable sunny rms., sleeping pch., all conv.; reas.

8TH AVE., 1406, Single and double housekeeping; clean, central.

12TH ST., [illegible]—1 large sunny front room, [illegible], adults

13TH AVE., 2301—Two nicely furnished rooms and kitchenette, free telephone. Merritt [illegible]

13TH ST., [illegible] large housekeeping room, 1 only

18TH ST., 721, car. [illegible]

23RD ST., 407—Clean sunny hskpg. rooms, nr. trains, close in, $5 and $5.50 per week

[illegible] ST., 6[illegible]—For rent, 2 furnished housekeeping rooms.

17TH ST., 350, cor. Webster—1 large sunny room, light hskpg.; free gas, elec., bath and phone; 1 or 2 neat quiet adults, employed, also a small [illegible] $20 and $25.

[illegible] AVE., 1406, opp. Bank—Sunny [illegible] hskpg. rms., elec., gas free.

HOUSEKEEPING ROOMS WANTED.

WANTED—One or two housekeeping rooms, furnished, in private family; couple with 5-yr. girl. Box 2334, Tribune or call Oakland 726

BOARDING

ALICE ST., 1817 — Attractive room, with board, for 2 people.

BOARD and lovely room for two, business people pref. Mer. 2831.

CLEVELAND AVE., 886—Ideal home for people emp., delicious cooking; reas., 10 min. business center; E car.

HOBART ST., 522—Two gentlemen to share rm., private home; breakfast and dinner.

ROOMS AND BOARD—Continued

COZY, modern, front, sunny, nr. Lake; 12 mi. out, with board, all home cooking; suitable for couple or 2 business people; cooking. Mer. 1614

HAWTHORNE AVE., 383—Room and board for young men; reas. rates

PARK ST., 2765, nr. Ward, Berkeley—Nice room in private home for two girls or two men; board optional.

WARD ST., 2216—Room and board, priv. family. Berkeley 5490W.

22ND ST., 625—Room and board, 1 or 2 gents, private home.

30TH AVE., 1266—Front room and breakfast or board; gentleman.

654 13TH ST.—Rooms with hot running water, steam heat, excellent table; 4 blocks from business center

ROOMS AND BOARD WANTED

YOUNG lady desires room and breakfast in private home in Alameda, nr. S. P. trains; give particulars first letter. Box 1199, Tribune.

FAMILY HOTELS

GRAND AVE., 152—Rm. and board; excel. meals, good rms.; nr. K. R.

26TH AVE., 1273—Board with room; garage, home cooking. Frvale. 360.

WALDORF HOTEL — Nicely furn. rooms. 1441 Broadway.

CHILDREN BOARDED

AN exceptional home for a child over 3 yrs. Box 2595, Tribune.

BOARDING and day nursery, Montessori methods of child training. 1650 Pacific ave., Ala. 3050J.

CHILDREN boarded, week or month; certified milk, Joaquin Miller Heights, mother's care. Fruitvale 539J

CHILDREN boarded by day, week or month, mother's care. 1640 17th st.

HICKORY HALL makes healthy babies, commodious, sunshine, cows; all trained nurses; special attention delicate babies. 747 Fifth ave.

ADOPTION

BLUE EYED baby boy for adoption [illegible]

INVALID HOMES

PINE CREST — Tubercular sanitorium, rooms, sleeping porches and bungalows. Mer. 4865. 1272 Sansal st., East Oakland. Take G car

KINDERGARTENS

OAK HOME Kindergarten and day nursery, 2½ yrs. and over. Trained Supervision; auto service. 5425 Dover st. Pied. 7619W.

FLATS

FLATS TO LET—UNFURNISHED

BEAUTIFUL sunny, modern 6-room second floor apt. flat, large yard, 153 38th st., nr. Teleg. and Piedmont K. R., lease and ref.

3-RM. lower flat, hardwood floors. 2127 Ashby ave., Berk.; $45; near all transportation

4-RM. cottage, fur., chicken sheds and garden. 3956 Huntington ave. Key at 4325 Tompkins ave.

4-ROOM modern flat, sunny corner, adults. 596 33rd st. Mer 5286

5 RM. FLAT, 3374 Pied. av., nr. Key, cars, $50. Parker, Lake 4603-2153.

6 RMS., adults, key 2051 Franklin, $45

FLATS TO LET—FURNISHED

FRUITVALE AVE., 2434—4-room cozy furnished, sunny apt., bath, gas, elect., garage; adults only

29TH ST., 785—Sunny upper flat, 7 rooms, $65, adults, near S. P. station; references exchanged

4-ROOM flat, furnished or unfurnished. See Miller, 1116 13th ave.

FLATS, FURNISHED—WANTED

IN Alameda. Furnished or unfurnished 3 or 4 room flat; would buy furniture if suitable. Box 2855, Trib.

WANTED by responsible party before Nov. 20, fully modern 6 or 7-room house partly furnished with piano and phone. Phone Oak. 6297.

FLATS, FURNISHED—WANTED

4-RM. flat; adults. Box 8683, Tribune

OUT-OF-TOWN

HOUSES, ALSO SUMMER BOARD

IMMEDIATE possession; bungalow. 88 Edwards ave., San Jose, Calif.

HOUSES

UNFURNISHED

BUNGALOW—7-rm. unfurn.; gar.; nr. cars, on 14th ave. 3300 E. 16th st.

COTTAGE for rent and complete furn. for sale; rent cheap; nr. 2 cars, immediate possession. Box 2831 Trib.

FOR RENT—Berkeley—Two 7-room houses, hardwood floors, furnace, automatic hot water heater, tile bath rooms, sleeping porch, breakfast nook, garage; magnificent view; only responsible tenants considered. Ph. Sutter 1556.

If you can't find the bungalow, apartment, flat or house you want, visit our Free Rent Bureau. If it's for rent, we have it.
BREUNER'S
"Everything for the House"
CLAY, AT 15TH

MODERN 7 rm. cor. house, nr. trains; gar. oak floors, newly finished; yr. lease, rent $60. Ala. 1126 Union.

684 63RD ST.—Cottage, 5 rms, adults only. Call 521 63rd st. Tel. [illegible]

6-RM. 1436 Berkeley way. Cheap.

HOUSES, UNFURNISHED—WNTD.

ABOUT 20th of month small house in [illegible], not over $20, elec. not necessary; have 2 small children. Box [illegible]

A RESPONSIBLE party wants 6-rm. house or flat, 4 adults. Mer. 1916.

IN East Oak. or vicinity; 5 or 6 rms., either rent or will buy at bargain; nr. school, about half hour from T. & D. theater, Oakland, respon. party, please state full particulars in first letter. Box 6070, Tribune

6 7-RM. mod. unfurn. house wanted by adults, responsible permanent tenants. Piedmont 6150

5 OR 6-ROOM bungalow, Fruitvale dist. Phone San Leandro 350J.

5-RM. house or flat, adults; not over $40. Fruitvale 1168W

HOUSES TO LET—FURNISHED

BEAUTIFUL new furnished bungalow, 2 bedrooms; exquisite furnishings throughout; silver and linen; Hall gas furnace, Ruud heater, Persian rugs, Steinway piano; select district, will give lease, adults only; references, immediate possession. Phone Lakeside 1499.

COMPLETELY furnished house, 7 rooms, very neat; close to st. car and local, only $65 per month. Elm. 46.

HOUSE for rent, 107 62nd st., Oakland, Calif., no objection to children, will be there on Friday afternoon from 1 o'clock until 4 p. m. and all day Saturday.

IN UPPER Piedmont, 9 room house, fine location, refs. Pied 7880J

MODERN 7-room [illegible] bungalow; bath, shower, piano, hot water, garage, adults; refs. Pied. 7905J

8-ROOM HOUSE, close-in, garage, furniture for sale. 1923 West st.

8-ROOM house, garage, furniture for sale. 10 min. walk City Hall. Lewis & Mitchell 438 15th st.

HOUSES, FURNISHED—WANTED

FIVE or six-room furnished house or flat in Oakland, close to S. P. adults. Box 8680, Tribune.

RESPONSIBLE lady and mother would care for home during winter. References. Lakeside 6381

WANTED by adults, modern furn. bungalow or apt. in good district by Nov. 17, will give refs. Box 8684, Tribune.

5 OR 6-ROOM bungalow; Fruitvale dist. Ph. San Leandro 350J.

MOVING, STORAGE

Prescott's cut-rate moving, store., country haul. O. 7457; Fv. 484.

THE WORLD MOVES
SO DOES TURNER
City and country moving
Estimates cheerfully given.
Oak. 3082 — Res. Oak. 7211.

HALLS FOR RENT

AAHMES HALL, 1260 Harrison st., day or night; seating capacity up to 500. For further information see recorder, Aahmes Temple, 13th and Harrison.

OFFICES—STORES

AND STUDIOS

DESK ROOM, ground floor; rent $15 a month. 273 12th street.

NEW store room, 18x25, in the heart [illegible] 21st and Broadway, suitable for tailor, grocer, butcher, fruit stand or shoe repairing. Apply M. Goldwater, 2157 Broadway.

STUDIO; with new grand piano. By the day, hour, or month. 1425 Jefferson st

WILL sub-let one entire office, Syndicate bldg. Apply room 514.

BUSINESS SITES TO LEASE

ROCK RIDGE, mod. 5-room bungalow, piano, bath, shower, Ruud heater; garage; 1 mo. from Nov. 17; adults; refs.; $89 mo. 5563 Lawton.

HOUSES FOR SALE

A GOOD 6-ROOM HOUSE IN 4TH AVE SECTION

$4500

$500 DOWN — $40 PER MO.
Immediate possession. In first class condition, 3 bedrooms, tastefully papered and woodwork finished in old ivory, reception hall; large sunny front room and living room panered to match and woodwork done in light oak; brick fireplace; built-in china closet and bookcase; inverted electric fixtures with lights on the side; convenient, cheerful kitchen; good high, dry basement; cement wash trays, workshop; garage. Large upstairs for storage and sun porch or sleeping porch. A good, roomy house, conveniently located to cars and schools. Can be inspected any evening or on Thursday or Sunday. Phone Fruitvale 2081J and owner will make appointment to meet you on premises or will call at your home and take you and family out in machine to inspect. 757 Brooklyn ave., 2 blocks west of Park Blvd. from the Smith estate.

AN ATTRACTIVE
PIEDMONT HOME.
Located on a large corner lot, 1 block from car lines, 9 rooms, large living room with splendid large fireplace and beautiful electric fixtures; den finished in Koa wood; most attractive dining room with fireplace and ingle nook; an ideal kitchen, breakfast room. Upstairs, 3 bedrooms with large dressing room, sleeping porch room, bath, extra large closets, trunk or store room. Unusually large basement, hot air furnace, attractive garden, garage. A good buy at $10,500. Shown by appointment only by Harry L. Davis, representing
MUTUAL REALTY CO.
1437 Broadway, Oakland.
Lakeside 1800 — No. 6761

A REAL SNAP
COSY BUNGALOW
$1000 DOWN
Artistic bungalow; 5 rooms, well [illegible] ing room; 3 bedrooms; model cabinet kitchen, breakfast nook; close to car line; 3 blocks to S. P. electric; price $4250, will arrange terms on balance.
BREED & BANCROFT
1206 Broadway.

AM LEAVING OAKLAND
On account of business connection, so will sell my beautiful 5-room up-to-the-minute shingled bungalow located in sunny Upper Fruitvale; hardwood floors, cabinet kitchen; house has just been renovated inside and out and is daintily papered; bedroom finished in old ivory; basement, and garage 10x18 ft. See owner at 2108 Arkansas st; Hopkins-st. car to Rhoda st. Terms can be arranged.

A NEW BUNGALOW
LOT FREE. In BERKELEY. Less than $4000, $350 to $500 down. Brand new. Low terms. All transportation. Any San Pablo car to Camelia st., Berk. Office on corner. Ph Lake 2428. Cal Bldrs. Co. Ask for $1 souvenir given to all visitors

APARTMENTS
Near 40th and Tel. Ave.
Four 4-room apt. flats, with cement and rustic exterior, hardwood floors, built-in effects. Income $150 per month. Price $13,500. Terms. Might take cottages as part payment.
ALBERT E. NORMAN
1706 Broadway — Oakland 998

AAAAA—
SNAP BUNGALOW
Cement bungalow 5 rooms and slp. porch; wall bed, hardwood floors, built-in features; garage; near Key Route, cars, school, view-lot; $650 cash, balance rent; price $5150. It is worth $1000 more. See Hanlon with Korts & Gearhard, 1008 Broadway; Oakland 9243.

AN EIGHT-ROOM
BUNGALOW
A modern bungalow with 5 big sleeping rooms, 2 being full width of house; inlaid hardwood floors; a pick-up for some one; owner leaving 4th ave. for Los Angeles. Phone Merritt 3531

A REAL BARGAIN
POSSESSION IN 10 DAYS
Corner lot, east of College ave., convenient to Tech High, cars, schools and business center, excellent condition; 2-story cement house; 6 rms. and sleeping porch, basement garage; splendid value at $6000. Terms. Owner, Pied 8384J. 5457 Manila ave

A Completely Furnished
Cement bungalow; 5 rooms and garage, 2 blks to S. P. and cars; Claremont dist.; good furniture; $750 cash, bal. monthly. Price only $5500.
CHAS. F. BROWN
1707 BROADWAY

A SNAP
$6770, $2500 cash, 6-room cement bungalow in Lake district; close to Lakeview School and Key Route; hardwood floors; lovely view. Purchase of choice furniture optional. Apply owner, Oakland 6545.

AA-1 BARGAIN
7 RMS. AND SLEEPING PORCH
Well built, very fine location, near S. P. local; at terms; big lot; terms. L. R. MAGOON, S. P. Seminary station

A SNAP
5 and 6-rm bungalows in Oakland's sunshine dist.; all built-in features; new, cement or rustic; garage and driveway. 20 minutes to 13th and Bdwy. Phone Merritt 3034. Machine will call

A very exquisite home. Lakeshore ave., 5-r., hrd. finish, furnace, auto. water heater, garage. Am forced to sell fur. or unfurn. Particulars at Merritt 1547 or Box 2826, Trib.

A BEAUTIFUL HOME
Stucco exterior, just completed; 6 rooms, breakfast nook; garage; in Excelsior Heights; $8750, terms. Phone Merritt 3079 or appointment.

CEMENT house 7 rooms, basement, double garage; lot 54x115. Inquire 5680 Ocean View Drive.

HOUSES FOR SALE—Continued

Broadmoor
½ ACRE AND
¼-ACRE HOMES
Every home with a big lot, either a quarter acre or a ½-acre of the richest soil in the county; all city conveniences fully provided; S. P. electric to San Francisco (1 hour ride), 20 min. to Oakland, on local car line; well established community; over 200 homes in this beautiful district; splendid school, walking distance to business center.
Ideal climate free from fog and cold winds. You can have
Fruit—Flowers
Garden
AT
BROADMOOR
SUNSHINE BUNGALOWS
READY FOR
IMMEDIATE POSSESSION
Prices range from $4950 up. Terms on some as low as $750 with easy monthly payments.
YOUR RENT MONEY WOULD
BUY A HOME
NOW
SEE BROADMOOR TODAY
Take E. 14th st. car direct to our Broadmoor office, E. 14th st. and Broadmoor blvd. Phone San Leandro 169 or 120.
BREED & BANCROFT,
1206 Broadway

BERKELEY
BUNGALOWS
BIG BARGAINS
5-room cement bungalow, 3 years old, in perfect condition; extra large bedrooms; garage, big basement; ½ block to Key Route and local cars; $1500; $2200 cash, $20 a month
We have another 5-room house ready for immediate possession near Thousand Oaks, extra well built, good transportation; $4350; $500 cash, $35 per month
WICKHAM HAVENS
INCORPORATED
1500 FRANKLIN ST.
Phone: Oakland 1730.

BARGAINS
TWO NICE FLATS OF 5 ROOMS AND PANTRY EACH, ON SUNNY CORNER LOT, $5250; THIS PRICE IS LESS THAN YOU CAN BUY A BUNGALOW; BUILDING IN FINE CONDITION; LIVE IN ONE AND RENT THE OTHER; GOOD INCOME PROPERTY, EASY TERMS
$3450
TAKES PAIR OF FLATS, 5 ROOMS, IN HEART OF FRUITVALE, NICE LEVEL LOT; LARGE BARN IN REAR THAT WILL ACCOMMODATE TWO CARS; HANDY TO S. P. TRANSPORTATION; UPPER FLAT NEWLY PAPERED AND PAINTED; LOWER NOW RENTED FOR $20; UPPER CAN BE RENTED FOR $30 OR A FINE PLACE TO LIVE; TERMS CAN BE ARRANGED
PAGE & WHITE
Cor. 13th and Webster Sts., Oakland.

BEAUTIFUL HOME
Strictly modern eight-rm. cement structure; finest oak floors thruout, finished in Southern gum and best enamel, cozy breakfast rm.; large finished basement arranged for social or billiard rm.; furnace, automatic water heater; splendid garage and driveway, every requirement of particular people. Location is finest portion of the exclusive Lake district; close to cars and commuting, surrounded by finest homes; this wonderful home will be sacrificed for $11,000 and very convenient terms can be arranged if desired. Shown by appointment only; call for Frank J. Maiden with
FRED T. WOOD CO.
305 Syndicate Bldg. — Lakeside 243

BEAUTIFUL BUNGALOW
IN HAVENSCOURT
½ block from S. P. local train and close to 3 schools; 5 rooms; hardwood floors, built-in features, glassed and screened porch and fine garage. Price $5500. Will sell furnished or unfurnished. 2310 67th Ave.; Elmhurst 1190.

BUY FROM OWNER
Mod 6-rm. home, 2 yrs old; large liv. and din. rms.; hdwd floors; bed rms., break. rm., bath, kitchen and laundry; ivory finish; slp porch; garage; all built-in features. Built for a home. Reas. Terms. 1277 E. 34th street.

BARGAIN—$1500 QUICK
4-room bungalow, 3 years old; modern, except elec.; lot 50x100, with fruit trees. It is worth double the price asked. Come quickly if you want it; $500 cash takes it. 4142 E. 14th st.
LAUFMAN REALTY CO.

BUNGALOW for sale by owner; make offer. 5226 Market st., Oakland.

SEE also "Building Trades"

CASH $475 DOWN
In Sunny Upper Fruitvale
$4750; new 5-r. strict. mod. bungalow.
Cash $500 Down
$5250; 6-r. strict. mod. bungalow, 4 years old, 2 blks. from cars and schools. See D. J. Regan, 3512 Fruitvale; G car.

Completely Furnished
5-room cement bungalow, beautifully furnished; large lot; garage, right in heart of Fruitvale; $7500 on terms.
R. O. McCLINE
1315 Fruitvale ave. Ph. Fruit. 1504
OPEN SUNDAYS

CLAREMONT DISTRICT
Dandy 5-room cottage; hardwood floors; perfect condition; immediate possession; close to Key and cars. Only $4000, terms. H. H. Coit, 407 Federal Bldg.; Oakland 2900.

CITY CHICKEN RANCH FOR $1500, 3-RM. COTTAGE, WELL, TANK HOUSE, CHICKEN HOUSES, RABBIT PENS; $500 DOWN, $25 MO. CAMPBELL, 294 BACON BLDG

CEMENT bungalow, 6 rooms, basement, garage; $6500. 5680 Ocean View Drive.

COR. home with 2 small bungalows; near Key Route. Pied. 2111W.

A MODERN 5-rm. cottage, hdwd. flrs., fruit trees, space for garage; lot 37½x100; price $4000; terms at 6%. Apply to owner, 2126 27th ave., near E. 21st st.

ATTRACTIVE BERKELEY HOME—6 rooms; close to 3 schools, street cars, S. P., K. R., and stores, lot 42x96; very easy terms. E. H. Nash and Son, First Nat. Bk. Bldg.

FOURTH AVENUE
6 ROOMS; $5250—$1000 DOWN
Only one year old; kept like day it was built; would take $6500 to replace it on the fine 40x120 view lot; two blocks to cars. Fine garage and basement; hardwood floors; 3 rooms, one bed room down, 3 up. Pretty breakfast nook. Phone Oak. 7424 before you lay this paper aside and forget, for it's a real bargain.
CURT A. ARENTS CO.,
806 Syndicate Bldg. Oakland 7424

FRUITVALE
$2500—4-rm. cottage in need of some repair; fine lot, 75x110.
$3500—Good location; 5-rm. cottage, newly decorated.
3435 Fruitvale ave. Fruitvale 245.

HOUSES FOR SALE—Continued

Lake District Home
Exceptional Terms
A beautiful 6-room modern home, just completed, in best restricted portion of Oakland, convenient to S. P. and local cars, consisting of large living room, dining room, kitchen and breakfast nook; large [illegible] stairway, 3 fine bedrooms, tiled bath, built-in tub with shower, white enamel finish, elegant selection of wall paper and hardware, all modern built-in features, hardwood floors throughout; fine basement, piped for furnace; double cement garage. This is a wonderful home and you should see it. You can buy this home on exceptional terms; $1100 cash, balance on monthly payments. Call W. A. Schwab, Lakeside 4410.

A LAKESHORE
BUNGALOW
Close to Key Route, local cars and school; new cement bungalow just off Lakeshore avenue, has living room, dining room, breakfast nook, kitchen, 2 bedrooms, sleeping porch and tiled bath with base tub and shower; strictly modern, beautiful finished of gray and ivory; garage, piped for furnace. Bungalows near Key Route are scarce. See this at once. $5500. Phone H. N. Field, Lake 4410.

Now Ready for
Occupancy
12 new, 6, 7, 8 room homes of distinction and quality in Lakeshore Highlands, the heart of the desirable Lake district, permanent restrictions, high class improvements and handy to San Francisco and Oakland transportation, sold on terms of 10 per cent down and easy monthly payments on balance. If you are looking for a real home, see these houses. Call Lakeside 4410.

Walter H.
Leimert Co.
Syndicate Bldg.
Ph. Lakeside 4410
Branch Office
Lakeshore Ave. and
Mandana Blvd.

FURNISHED
PIEDMONT BUNGALOW
Dandy 5-room Piedmont bungalow with fireplace and all the built-in features; garage, bungalow is completely furn. Price $1000, terms.
Little Bungalow Realty Co.

FLATS
Near 42d and Telegraph, 5 and 6 rooms; modern building; room for garage. Income $60 per month. Price $5750; terms.
ALBERT E. NORMAN
1706 Broadway — Oakland 998

FLATS A PICKUP
6 rooms each; modern; short walk to 12th and Broadway. Full price $4500; $1000 will handle. See Hanlon with Korts & Gearhard, 1008 Broadway; Oakland 9243

FURNISHED BUNGALOW
Fine location; near Polytechnic Hi; pretty home; reasonable price. Lakeside 366, Watterson, 507 Syndicate Bldg.

FURNISHED modern 4-rm. bungalow, sacrifice; 60x125 ft. lot, close to transportation. Apply owner, 312 Pacific bldg.

FIVE-ROOM modern cottage, 19th st., east of 23d av., lot 37½x150; my equity $1250; mortgage $2250 can stand. Owner, 2228 E. 21st st.

FOR SALE or trade, $3600; 5-rm. modern bungalow; easy terms; also 10 acres of land. 1308 79th ave.

FINE 6-room 2-story house, lot 50x125, one block to car line, modern and exceptionally well built, gas and electricity, laundry, situated on 12th av., near 28th st.; price $7500, cash or terms. Apply to owner, Box 8684, Tribune.

HOME FOR SALE
BY OWNER
POSSESSION DECEMBER 1ST.
House has six rooms; fine cement basement; modern improvements, garage and fine lot
50x150 Ft
FLOWERS AND FRUIT
Located inside 30th St.
Near Broadway
PRICE $4750
Can be seen by appointment
Tel. Lakeside 483

IN BEAUTIFUL PIEDMONT HILLS
A beautiful 8-room house with hardwood floors, includes 3 bedrooms, sleeping porch, maid's room with bath; double garage; overlooks S. F. bay, very attractive home and well designed. Price $10,000.
MOREY and BRASHER
150 41st St., near Piedmont Ave.
Phone Pied. 668

IDEAL NEW BUNGALOW
5 rooms right up to the minute, near Seminary ave. local S. P. station; lot 40x110. At the right price. 2557 63rd ave. Elmhurst 295.

INCOME AND HOME
7-room cottage arranged as two separate apts. Owner, 3821 Opal st.

IN colored community, 5-room cottage in good condition; a bargain. M. Donlin, 1019 Center st.

JUST FINISHED
10 beautiful Colonial bungalows, 5 rooms, breakfast nook, hardwood floors, all built-in features. The best buy in Oakland. We beat the market price. This is your gain. Prices $4950 up. Convenient terms. Take Melrose S. P. train to Havenscourt. Office at station
E. J. HENDERSON
301-307 First Natl. Bank Bldg.

LAKESHORE AVENUE
Beautiful 7-room, 2-story cement residence, hardwood floors throughout; Ruud heater and furnace; lot 50x105, garage; close to cars and Key Route. Price $9000. This is the best buy in Oakland.
ALBERT E. NORMAN
1706 Broadway — Oakland 998

LARGE, modern, sunny bungalow, 5 rms. and reception hall, pantry, bath, laundry; on car, near S. P., K. R. 2281 E. 22d st.

LINDA VISTA
8-room house, thoroughly overhauled; re-decorated; best block in Linda Vista section; near Oakland ave. cars; $9000. 73 Monte Vista ave.

MODERN bungalow, 5 rooms; bath; wash room; gas, elec., fruit trees; lot 40x206. 2565 Damuth. Hopkins car to Lincoln ave.

Continued on next page

East Bay Homes and Homesites

HOUSES FOR SALE—Continued

LINDA VISTA

Sacrifice bungalow 6 sunny rooms; hardwood floors; 3 bedrooms; splendid location; close in, terms. Lk. 6186.

LARGE roomy bungalow, 439 66th st.; garage; newly renovated; $5750. Pied. 1910.

MELROSE HEIGHTS

$1000 down takes 6-room cement bungalow; hdwd. floors; fine 40x100 lot; basement; luxurious wall coverings; 3 bedrooms, bath and kitchen in white or ivory [illegible]. Price only $4750. Phone Arents, Oakland 7424.

MELROSE HEIGHTS

Must be sold this week; two new 5-room bungalows with all the latest features; located on Wentworth ave., bet. 54th and Fairfax. Owner on premises daily.

MOD. cement, 5 rms, break. nook; just comp., ready to move in; small payment down; easy terms. Owner, 4217 Sutter st., nr. High, ph. even., Elm 462.

MODERN bungalow, 5 rooms, kitchenette; basement; room for garage; good location. Price $5300; cash $2000; terms $30 a month, sold by owner. A snap. 2614 Lincoln ave., Alameda.

NEAR KEY ROUTE

Close to 37th and Telegraph; 1-story, 5-room rustic cottage with reception hall, living room, dining room, kitchen, 2 bedrooms, sleeping porch; garage; $4700, terms.

ALBERT E. NORMAN
1706 Broadway — Oakland 998

NICE sunny 7-room bungalow, large lot, furnished or unfurnished. Lake district. Ph. Merritt 2267.

NON-RESIDENT OWNER
Must Sacrifice Modern Bungalow Below Value

5-room modern bungalow, with fine big lot, near Chevrolet fcty., between E. 14th st. and Southern Pacific city trains. All street work and sidewalks done. Price only $3150 and terms; $1000 down, balance monthly. All fenced. Fine shop, 11x21 in rear. Chas. H. Myers, 420 15th st., Oakland. Lakeside 2019.

NEW COTTAGE $1800
TERMS

About one acre rich land; 3 rooms; one blk. north E. 14th st. car line, near San Leandro city limits, ideal location for chicken ranch. McHENRY & ELLIS, 1425 Franklin.

NEAR CLAREMONT AVE. AND KEY ROUTE STATION

6 rooms and sleeping porch; fine 2-story houses in fine condition; only $6250 total price. Chas. H. Myers, 420 15th st., Oakland. Lakeside 2019.

NEW bung., 5 rms., breakfast nook, shower, driveway; just what you want. 2836 Brookdale ave., nr. Fruitvale ave. Open daily.

OWNER LEAVING AND MUST BE SOLD
$1000 UNDER VALUE

5 rooms and sleeping porch, hardwood floors; lot covered with fine apricot trees; total price $3000, can be handled with $750 down; fine street and sidewalks; 1 block S. P. San Francisco trains. Chas. H. Myers, 420 15th st., Oakland. Lakeside 2019.

OWNER will sacrifice sunny 5-r. cot- [illegible] to K. Route, cars. 728 43d st., bet. Grove and West. Grove car.

REAL BUNGALOW

Extra fine cement bungalow of 6 rms and S. P.; has 2 bedrooms, S. P. and breakfast room; large dining and living rm., cabinet kitchen, extra large basement, garage, white oak firs., shower bath; big lot, close to cars and surrounded by the very best homes. A real chance to buy at the old price; $6800, convenient terms. Ask for Geo. M. Davis with FRED T. WOOD CO. 805 Syndicate Bldg. Lakeside 243.

SACRIFICE
42 ACRES
TO BE SOLD
As a Whole or in Part

This beautiful acreage with 800 ft. frontage on Foothill blvd. is offered as a whole or in small pieces at a quick sale; sacrifice price, within Oakland city limits. See this now.

BREED & BANCROFT
1206 Broadway.

SNAPS

4-room cottage, $2200; $200 cash; 2 houses on one lot, $2600; 5-room cottage, $2600; 6-room cottage, $2750; 6-room cottage, $3000, $300 cash; 6-room cottage, $2200. A. W. COOK, 1010 Bdwy.; Oak. 1225.

SPECULATORS

A whole block 300 ft. on E. 14th st., close in; 5 large houses; can be bought at a price a little over the value of the bare land; a few thousand will handle it. E. J. Coggin, 1746 10th ave., Oak. Merritt 1927.

STEINWAY Terrace, 5-rm., well built redwood shingle bungalow; three hardwood floors, garage; 1½ blocks Fremont High. Must sell; leaving town. $1500 cash; bal. $3000, $35 per mo. Owner, 1976 42d ave.

SACRIFICE—Modern bungalow and improved income corner. Box 13574, Tribune.

THE BIGGEST BARGAIN EVER OFFERED IN OAKLAND

4 elegant cement exterior apartment flats with beautiful and massive entrance, of 3 large rooms with oak floors and finished in beautiful gumwood. Marshall Stearns wall beds, fine and well equipped bath rooms; living room has very massive fireplaces and built-in bookcases; dining rooms have extra large built-in buffets and china closets; white cabinet kitchen with large coolers, extra quality gas ranges, linoleum, etc. Fine tradesman's entrance with locker; also basement lockers for each tenant. These flats were built only a few years ago and finished by day's labor; modern in every respect, the finest of electric fixtures, plumbing and material used throughout the entire building. Everything now in first-class condition. Fine sunny corner lot, 4 garages; 2 blks. from Lake Merritt, ½ block from Key Route trains and street cars, walking distance to business district. Big income per month. Special price for a few days at $16,000. Apply to C. L. Perkins representing Mutual Realty Co., exclusive agents, 1437 Broadway, Oakland; Lakeside 4500.

TO CLOSE ESTATE

10-room house; large corner lot; 5 blks. from City Hall in good condition, suitable for rooming house, or can be converted into 4 apts. with little expense. Act quickly.

CHAS. F. BROWN
1707 BROADWAY

THREE comfortable cottages, partly furn.; large lot with driveway and garage. Owner, Merritt 191.

WELL built, sunny, 6-room cottage, large yard, driveway, garage, etc.; price $4500. Owner, 2232 11th ave.

8-ROOM modern house; 2 big sleeping porches; lot 50x150; 1 block from school, 3 blks. from Key Route; can be used for 2 families, first-class condition; $2500 down, bal. $40 per mo., including int. 956 Apgar; Pied. 6715J, or call.

HOUSES FOR SALE—Continued

$6000—Modern six-room house, hardwood floors, gum finish, open fireplace; garage, chicken house, large yard, with fruit trees and berries; 1 block S. P. Seminary ave. depot; terms. Phone Elmhurst 308.

$3250
ONLY $500 CASH

One year old; 5 rooms and breakfast room; hardwood floors; all built-in effects, near cars. A snap.

R. O. McCLINE
[illegible] Peninsula ave. Ph. Fruit. 1501

OPEN SUNDAYS

4-RM. cottage, modern, garage, large yard, gas, bath, elect., 2 car lines; completely fur.; $375, rent, $23.50, vacate Nov. 15. Box 2553, Trib.

[illegible] lawn and flowers; house in good condition; price $3750; bank mtg. $1690 at 6%. Box 13228, Tribune.

8-RM. BEAUT. home in A1 condition, hdwd. floors, 4 bedrooms, 2 toilets, 3 lavatories, must be seen to be appreciated; a good buy at $6500. Can be seen after 11 a. m. 121 Moss ave. Pied. 4938J.

$2250, terms; 4 modern rms., 26x100. 4653 39th ave. J car.

4-RM. bungalow; bath and pantry; electric lights and gas, stationary laundry tubs; lot 27½x126 ft.; located 1½ blks. from East 14th st. car line; small payment down, balance like rent, deal with owner, 1249 E. 95th ave.

6-ROOM high basement mod. house, in very fine condition, 50 ft. lot, sun all day; very reasonable; terms. Ph. Pied. 3213J; 1056 55th st.

$3000—CLOSE-IN E. Oak. corner property, good old house, 10 rms.; for 2 families; 50 ft. corner; terms. Gray, 237 Bacon bldg. Oak. 278.

5-R. house, bath, elect. lights, good condition; near 14th ave.; $2750; terms. Chesney, 314 Syndicate bldg.

5-R. cement house, hw. floors all rooms, garage; $4750; terms. See Chesney, 314 Syndicate building.

$3350

Clean, comfortable 5-room cottage, sunny side Aileen st., near schools and trains. A good buy, good terms and, best of all, you can move right in. This beats paying high rent for some old shack. Geo. F. Dowling, 407 Federal Bldg.; Oak. 2163, Pied. 7842J.

$13,000—LAKE district home. For particulars phone Lakeside 3430.

$3500—5-RM. bungalow and garage; cent. located; $1000; $35 a mo. See Owner, 2627 Pacific ave. Ala. 2186.

5 RM. cottage, 31st st. nr. West st. Owner, 3045 West; Pied. 2977W.

$7500—NEW 8-room house and garage nr. lake; terms. Mer. 2234.

8-RM. house, overhauled, painted in and outside; all new paper; lot 50x130; fruit. 1433 11th ave.

3562 Foothill blvd—Large 6-rm. house, garage; terms if desired. Owner.

4-ROOM house, 2-rm. cottage in rear; lot 45x287. 2534 35th ave.

$3000—2-APTS. 4 rms. and bath each; garage; terms. Owner. Pied. 8610W.

5-RM. cement bung., with few furnishings. Northbrae. Berk. 667J.

5-ROOM cottage; oak floors; near all transportation. Berk. 3332J.

5-RM. cottage, reasonable. Pied. 4386J.

6-ROOM house, reasonable. Call or phone Oak. 2868. 912 Wood st.

HOUSES WANTED

AAA—If you want to sell, exchange or buy a home or list your property call or phone us. We give prompt attention to your wants. Buyers waiting for home, city and country, if price and location is right. Our efficient salesmen get quick results.

BAY CITIES REAL ESTATE & INVESTMENT CO.
2032 Shattuck ave., Berkeley, Calif. Phone Berkeley 8678. Open Sundays. Free auto service.

Adams Point or Lakeshore—have buyer for 5-room bungalow to $4750; $600 down, $35 month.
Upper Piedmont—buyer wants about 6-room bungalow. Will pay to $8500—all cash.

Fred E. Reed Co., Inc.
8th Floor Syndicate Bldg. Lake. 706

A—Make Your Lot Pay

We build on your lot. We furnish money. Phone, we call. Calif. Builders' Co., 1534 Franklin st.; Lake. 2428.

A 6-ROOM house; cash; from owner in N. Berkeley; give particulars. Box 1560, Tribune.

COOPER

At 366 14th st., entrance through auto stage depot; has parties wanting ranches, bungalows and cheap houses at once.

HAVE buyers for Oakland and Berkeley property. Cook, 1010 Bdy. Oak. 1225.

IN PIEDMONT

Bona fide buyer for a modern home; must have 4 bedrooms, billiard room and good view; give phone number in reply. Box 13236, Tribune.

I want to buy small bungalow near Piedmont ave. school or Beach school; easy terms. Box 443, Tribune, San Francisco.

I want a 5 or 6-rm. bungalow cottage, E. Oak, or Berkeley pref.; will pay cash if necessary. Box [illegible], Tribune.

OLD HOUSE WANTED

Will pay cash for a 6 or 7-room house, Central Oakland preferred; must be a real bargain and good enough to be modernized without too much expense.

FRED T. WOOD CO.
305 Syndicate Bldg. Lakeside 243

WANTED—5 or 6 rm. house in good residence district; must be bargain for cash. Berkeley 2794W.

SMALL HOMES WANTED

We have customers waiting for homes ranging in value $2000 to $4000, on terms. If you have property of this value for sale, see us.

KORTS & GEARHARD
1008 Broadway. Oakland 9243.

SIX-ROOM furnished house or flat wanted; reasonable rent; must be near Key or S. P. Box 4762, Trib.

WE have six immediate buyers with $500 to $750 cash and good monthly payments for cottages; owners wishing to sell quickly should communicate with us at once. Gray, 237 Bacon bldg. Phone Oak. 278.

WANT flats or large home or apt., vicinity car barns and lake. Chesney, 311 Syndicate building.

5-ROOM bungalow, will pay $6000 for value received; $1000 down. Ph. Pied. 7794J.

BUSINESS PROPERTY FOR SALE

A NEW APT. HOUSE CLAREMONT DISTRICT

Six 3-room apts.; oak floors thruout, 2 double wall beds, tile baths, elegant carpet in halls; all rented; $5000 will handle.
R. B. VINSON, 400 SYNDICATE BLG. PHONE OAK. 5942; RES. OAK. 5105.

ALAMEDA

SUNNY cor. opposite beautiful park; cosy rustic bung., 4 rms.; wall beds; $2050, reasonable terms. Campbell, 294 Bacon bldg., Oakland.

$500 BUYS 6-room, 2-story, garage, Alameda. Clement ave. near Park hall, $35 month. Emil, 6255 Boyd avenue, Oakland.

FLATS FOR SALE

BARGAIN in 2 flats, 6 rms. each; lot 45x125. Nos. 825-827 Filbert st., 2 blks. to 7th Mkt., S. P. local. Apply 825 Filbert st. Merritt 3119.

For $7000—A pr. 5-rm. flats, slp. porch; corner lot; sunny, attractive, newly painted, good location.

For $6000—A pair 5-rm. flats, fine income, good repair, 42d st., north side, ¼ blk. Tel. ave., driveway and garage.

KEY REALTY CO., PIED. 3034
Corner 40th and Telegraph

FOR SALE—Modern 6, 4 and 3-room flats, income $100 a month. 297 26th st. Principals only.

INVESTMENT FLATS

4 3-room flats; each flat contains sitting room, bedroom, kitchen and bathroom, electric lights, etc.; the flats are fully furnished, cook ranges and gas heaters; rented to very desirable tenants, rented for $83 per month and owner's apartment free. Located on 16th st., very close in. Price only $6500. Ask for Watterson, exclusive agent, 507 Syndicate bldg. Lake 366 or Lake. 2031.

MUST sell at once my modern 5-rm. flats, vicinity 12th av. and E. 14th st., rent $60; easily worth $6000; make offer, principals only. 2906 Telegraph ave., Berkeley 406W.

$6000 Flats for $5000

5 and 6 large rooms each, flooded with sunshine and in splendid condition, on large lot, near 40th st. Key, where values are rapidly increasing. Owner will take loss to raise money. $1500 down, balance terms. We recommend this splendid value. See it today.

Fred E. Reed Co. Inc.
8th Floor Syndicate Bldg.; Lake 706.

2 FLATS, S. W. corner E. 16th and 24th ave., $4500, will trade. Owner, Elm. 619, or Lakeside 284.

FLATS WANTED

AAA— To $6500 Cash

For desirable flats, 5 and 6 rooms, garages; north side of street, must be clean and attractive. Prefer between 20th and 35th sts., Telegraph and Grove.

Fred E. Reed Co., Inc.
8th Floor Syndicate Bldg. Lake. 706

SAN LEANDRO

HOME BARGAINS
LOOK THESE OVER
$1750 Cash Payment

$4250—New 5-room cement bungalow, artistic finish, large living room, 2 big bedrooms with lots of sunshine; orchard trees; fine lot, rich soil; convenient to S. P. electric; only $50 per month on balance.

¼-ACRE GEM
$750 DOWN.

$5250—Ideal plan; new 6 rooms, 2 bedrooms, sleeping porch; oak floors all rooms, cabinet kitchen, lot 50x210 ft., close to car lines; easy terms on balance.

Sunshine Bungalow

$5400—6-room bungalow with large living and dining room; built-in features; 2 sunny bedrooms; big screened sleeping porch. Ideal kitchen arrangement; big lot, 200 feet deep, fine soil for garden, berries and fruit trees; $750 cash gives you possession; easy monthly payments. See these today.

Call at Broadmoor Office, E. 14th st. and Broadmoor blvd.

F. R. Caldwell
Phones: San Leandro 169 or 120.

FRUITVALE REAL ESTATE

7 ROOMS
LOT 50x150

Suburban home; 3 bedrooms; lawn, flowers, 18 fruit trees; close to schools and transportation; finest climate in Oakland, $4500, terms. 5911 E. 14th st.

BERKELEY

6-RM. house, large lot; close trains; garage; terms. Piedmont 4317J.

LOTS FOR SALE

CLOSE-IN ACRES

Our best advertisement the people we have sold to. Come out to "Garden Acres" Saturday and Sunday, take Hayward car to Ashland ave., talk to the purchasers who are now building, $800, terms $150 cash, buys ¼-acre one block to car. Auto daily 10 o'clock leaves 1425 Franklin st.; McHenry & Ellis. Trevor & Co., 22 Montgomery st., San Francisco.

LOTS FOR SALE

ACRES
In Piedmont

27 Acres close in, ripe for subdivision; adjoins Piedmont's most fashionable residence district, this choice acreage can be purchased at wholesale price on very easy terms, copartner interests being divided and out-of-town owner anxious to sell, this acreage has many beautiful oak, maple, acacia and fir trees, street work complete to entrance of property, overlooks such homes as Arthur Breed, W. E. Creed, William Dallas Wallace Alexander, Robert Dollar, Frank Buck, Norman de Vaux, short distance to Piedmont car and handy to Piedmont schools. For map and information see R. S. McHenry, McHenry & Ellis, 1425 Franklin st.

ONLY $6 A MONTH
A LITTLE FARM RIGHT IN TOWN
MELROSE ACRES

25 Minutes from Broadway. ONLY $600. Quarter acre (190x168). Many families now building temporary homes and saving rent; good soil, raise vegetables, berries, fruit, chickens. Price includes surfaced street and water. Unequaled investment. Street car and Key Route service on the tract. No trouble to show you this land.

A. H. ILIOHAN
Top Floor Syndicate Bldg. 1440 Broadway, Lakeside 1600

36 CHOICE acres near San Leandro fronts 2 sts.; rich soil, view, cheap. Owner, O. 2345 or Lake 1900, apt 425.

LOT 18, block 2, Bungalow Park Tract, on 58th ave. between E. 14th and Tevis sts., Oakland, $600. Owner, Box 132, Coalinga.

LOTS FOR SALE—Continued — LOTS FOR SALE—Cont.

MEEK ESTATE ORCHARD SALE POSTPONED

ON ACCOUNT OF THE RAIN OF SUNDAY LAST, THE SALE OF ONE-SIXTH, ONE-THIRD AND ONE-FOURTH-ACRE PIECES OF THE FAMOUS "A" STREET APRICOT ORCHARD OF

THE LANDS OF THE MEEK ESTATE AT HAYWARD

WAS POSTPONED UNTIL SUNDAY NEXT, NOVEMBER 14TH.

This sale will be held on the grounds, at Hayward, officially opening at 2 p. m. next Saturday and continuing all day next Sunday and until the entire 60-acre orchard has been sold.

Rocked, rolled, turn pike roads are now being constructed in front of every piece.

City water and sewers laid free to buyers.

San Francisco and Oakland transportation 3 blocks via S. P. R. R., trolley or bus. School 2 blocks. ½ of these lots are within the city limits of Hayward.

This is the apricot orchard that broke all records in 1919 by producing a crop of "cots" valued at $1000 an acre. All trees right in their prime and in wonderful condition.

Our prices range from $675 to $1975 per piece.

Terms 10% down and 1% of the purchase price per month.

No interest and no taxes for one year.

All road work, sewers and water going right in at once. No delay. You can build as soon as you pay 10% down. Buyer gets the crop. Berries, vegetables, alfalfa and melons grow between the trees.

Richest close-in land ever cut into small pieces in Alameda county.

(Cut this out now.)

Every person coming from any section of Alameda county, via the Hayward Electric cars to the lands of the Meek Estate, at Hayward

SUNDAY, November 14th, 1920.

GOOD FOR 36c IN CASH

is entitled to a refund of 36c car fare without obligation of any kind whether he buys or not.

This plan enables the public to come out at any time during the day most convenient to them and we believe will be an improvement over our previous plan of running auto buses every two hours.

PLEASE COLLECT THE AMOUNT OF THIS COUPON BEFORE YOU LOOK AT THE PROPERTY. Cashier at orchard office Sunset Boulevard, Hayward.

DO NOT GIVE THIS COUPON TO THE CONDUCTOR.

Ask to get off at Sunset Boulevard.

Remember that you are under no obligation to purchase.

You deal direct with Meek Estate, who have owned this property 60 years. No agents needed.

H. W. MEEK ESTATE Incorporated

Main offices 720 Syndicate Bldg., Oakland. Phone Oakland 664. Temporary orchard office at Castro St. (East 14th St.) and Sunset Boulevard, Hayward. Phone Hayward 162-J.

68TH AVE. ACRES
ON SALE BY
THE MINNEY COMPANY
THE BEST BUY.

As a place to live
Or to make money,
Because of
Low selling price.
¼ acres, $560 up.
½ acres, $750 up.
Central location.
20 minutes to 11th and Broadway.
S. P. elec. station 2 blocks.
Foothill boulevard 1 block.
Frick School 6 blocks.
Chevrolet factory across street.
$1,000,000 Scripps-Booth factory to build.
50,000 people have located in East Oakland since the fire.
Sunny climate; no fog.
Sandy loam soil.
Best for fruit, poultry.
Berries, vegetables.
High land, yet protected from wind.
City water in all streets.
Streets graded and surfaced.

Pay $30—Take Possession

Pay balance $5 to $10 per month.
6% interest.
No building restrictions.
See us at once for
Choice selection.

THE MINNEY COMPANY
607 SYNDICATE BLDG., OAKLAND.

BARGAIN FLATS

$1800 puts you in possession 2 flats, modern, fine condition, rental income $50, located Oakland ave. Price $5500. Von & Phelps, 401 Syndicate Bldg.

ACRES
BET. OAKLAND AND HAYWARD VEGETABLE, FRUIT AND BERRY LAND

IDEAL CLIMATE FOR POULTRY.

Two-thirds acre, 110x255, fronting on the boulevard, $700, one-fifth cash. 10,000 people pass this property every holiday and Sunday. "Sell your produce direct."

One acre on E. 14th st. car; level, rich soil; $1000, terms $150.

Over one acre 250 feet south of the Foothill blvd., $800, terms $145 cash; 2 blocks to car.

¾-acre, suitable for nursery; ½ block to street car; $800, terms $160 cash, finest soil in California.

¾-acre, 400 feet from E. 14th st. car, level, rich soil, sheltered by 7-year-old trees; ideal spot for chickens; price $890, $150 cash.

GARDEN ACRES
McHENRY & ELLIS
1425 Franklin st., Oakland

¼ ACRE

IN ORDER TO LIVE ON MY PRESENT WAGES AND TO KEEP FROM GOING INTO DEBT I WILL LET A RELIABLE PARTY TAKE ADVANTAGE OF A GOOD PROPERTY DEAL THAT I MADE A SHORT WHILE AGO. AFTER LOOKING AROUND FOR SIX WEEKS MY WIFE AND I FINALLY SELECTED THE BEST ¼ ACRE OF CLOSE-IN GARDEN LAND THAT WAS OFFERED FOR SALE DURING THAT TIME. WE HAVE TWO YOUNG CHILDREN AND I WORKED IN THE SHIPYARD AND I TOOK EVERYTHING INTO CONSIDERATION BEFORE I BOUGHT. THIS ¼ ACRE IS PERFECTLY LEVEL. THE SOIL IS THE REGULAR BOTTOM LAND KIND. WILL GROW ANYTHING. FRONTS ON GOOD 56-FOOT ROAD. CITY WATER. IF YOU CAN PAY A SMALL DEPOSIT DOWN TO SHOW YOU MEAN BUSINESS AND CAN PAY $8 EACH MONTH I WILL LET YOU HAVE THIS FOR THE SAME PRICE AND THE SAME TERMS I BOUGHT IT FOR. BOX 13253, TRIBUNE.

SPECULATORS

A whole block 300 ft. on E. 14th st., close in; 5 large houses; can be bought at a price a little over the value of the bare land; a few thousand will handle it. E. J. Coggin, 1746 10th ave., Oak. Merritt 1927.

SEE also "Building Trades."

NICE LITTLE TEMPORARY HOME
ONLY $82 DOWN and $8 PER MONTH

Beautiful 40x220-ft. lot, fine soil, all paved streets; other improvements now in; near schools and car, in sunny Fruitvale. Why keep the children on the streets? If you will buy one of these beautiful lots you can build such a little home and in two weeks get away from the landlord. I will help you. Box 13455, Tribune.

'EXTRAORDINARY OFFER'

In the heart of Oakland's industrial center, 28 lots as a whole; $6500, terms $1650 cash, $233 each, located ½ block south of E. 14th st. car line, near 75th ave. McHenry and Ellis, 1425 Franklin st.

EAST OAKLAND

"Close In", 50x100; $500, terms $127. Street work done, one blk. to E. 14th st. car, a real snap. McHenry & Ellis, 1425 Franklin.

BUILDERS, ATTENTION

3 lots, includes corner, 33 [illegible] x 100; cash, 65th ave.; street work and sidewalks, one blk. to E. 14th, $12[illegible], terms $250 cash. McHenry & Ellis, 1425 Franklin st.

10 A-1 LOTS

near local, st. car, school; best residence section E. Oak. I am owner. L. B. MAGOON, 5809 Bond st. Elm 21.

MR. COLMAN OF SAN FRANCISCO TOLD ME TO FIND A BUYER FOR A ¼ ACRE OF GARDEN SOIL THAT HE OWNS NEAR THE FOOTHILL BLVD. AND 72D AVE. HE HAS OWNED IT FOR MANY [illegible] YEARS, BUT NOW HE CANNOT USE IT AT ALL AND WANTS TO SELL IT FOR VERY MUCH LESS THAN IT HAS COST HIM. I LIVE IN OAKLAND AND WILL BE GLAD TO SHOW IT TO ANYONE WHO IS INTERESTED. I HAVE SEEN IT MYSELF AND KNOW THAT IT IS MUCH CHEAPER THAN PROPERTY ADJOINING AND IN THE IMMEDIATE VICINITY. IT IS A CORNER ¼ ACRE LOT AND HAS 254 FEET OF STREET FRONTAGE. IT IS PRACTICALLY LEVEL AND THE SOIL PRODUCED A GOOD CROP OF POTATOES FOR A NEAR-BY NEIGHBOR LAST SEASON. MR. COLMAN WILL SELL THIS FOR JUST $650, REASONABLE DOWN AND $6.50 EACH MONTH WILL HANDLE THIS. GOOD PLACE FOR CHICKENS, RABBITS, [illegible] ETC. NO OBJECTIONS TO SMALL INEXPENSIVE HOUSE. NEAR S. F. TRAINS, STORES, [illegible] ETC., CITY WATER IN [illegible]. BOX 13269, TRIBUNE.

If you are a hard person to please and if you have looked at various lots and have answered many [illegible] and haven't found a lot [illegible] to suit your taste, please read what I have to say and let me [illegible] the one best buy in to-day's [illegible]. It is a ¼ acre homesite in what is known as the Montclair district [illegible]. This ¼ acre is the first [illegible] acres. It is on a little [illegible] have an unobstructed [illegible] sunshine all day long. The soil is unexcelled. Home can be built here. Very short walk to car, business shopping district and good school, 6c car fare, city water, ten good bearing fruit trees. Total price $550; $55 down and $5.50 once a month. Adjoining lots have actually been sold for $1000 and $600 so you can see that this is very reasonable. Glad to give further particulars or to take you to see this. Box 13241, Trib.

I WANT LOTS

In various localities, cheap. Have builders who pay cash. What have you? [illegible] Oakland 7206.

LOTS—$8 per foot, improvements done, close in. Owner, Fruitvale 2[illegible].

A 6-RM. cement bung.; basement, big lot, built in features, hdwd. floors, garage; luxurious wall coverings, near cars and K. R.; quick action necessary. Oakland 2153.

LOTS FOR SALE—Cont.

HOLLYWOOD
$1 Down
$1 a Week
Lots $250 and Up

Rich Deep Garden Soil
Full Bearing Orchard Lots

All lots with desirable restrictions.

Perfect title. Free deed. No interest and no taxes until July, 1921.

COME OUT TODAY

From San Francisco Ferry Building take boat that connects with Southern Pacific Melrose train; get off at Broadmoor station.

To reach Hollywood and Broadmoor from Oakland, take E. 14th st. car direct to Stanley ave., branch office at corner.

Motor out Foothill blvd. to Hollywood office, Stanley and Foothill blvd., or out E. 14th st. to Stanley ave.

Main office on property, cor. Stanley ave. and Bancroft ave.

BREED & BANCROFT,
1206 Broadway, Oakland.

I AM GOING TO SELL ONE-QUARTER ACRE OF AN OLD CALIFORNIA HOMESITE. YOU WILL FIND THIS WONDERFUL LITTLE RUSTIC SPOT RICH IN ITS UNDISTURBED PRIMITIVE BEAUTY. THIS PIECE MUST BE SOLD AS THE BANK INSISTS ON GETTING THE MONEY IN ORDER TO PAY OFF THE MORTGAGE. IT HAS A NUMBER OF BEAUTIFUL TREES ON IT AND THERE ARE SOME NICE LITTLE MODERATE HOMES BEING BUILT NEARBY, CLOSE TO SCHOOL, STORES, CARS, ETC. CITY WATER AND GOOD ROCKED AND OIL STREET IN FRONT OF THIS PIECE. $660 IS TOTAL PRICE AND WILL ACCEPT AS LOW AS $60 DOWN AND A VERY SMALL PAYMENT EACH MONTH. BOX 13246, Tribune.

FRUIT TREES
¼ ACRE IN
MONTCLAIR

You can hurry up here and get first choice out of 25 acres. Build yourself a house and live on this piece at once. Fine, deep, rich garden soil suitable for garden truck, etc. Easy soil to work and it does not bake and get hard. Good bearing fruit trees. This property is very close in. Many new homes in immediate vicinity. Electricity, sewer, etc., available. Price includes the fine rocked road and the city water which is now in front of this property; 6c car fare; 15 min. ride to city hall. School, stores, movie, etc., very near. Will sell for small deposit down and $6.50 per month. Box 13265, Tribune.

Broadmoor
¼ Acre Lots
$25 Cash
$10 Per Month

Beautiful building lots in well-established district of charming ½-acre and ¼-acre homes; best of improvements; lots from 150 to 220 feet deep, richest garden soil, close to good school, S. P. electric to S. F. or street car on property.

SEE THESE TODAY
IT WILL PAY YOU

Take E. 14th st. car direct to Broadmoor office, E. 14th st. and Broadmoor blvd., phone San Leandro 169.

BREED & BANCROFT,
1206 Broadway.

IN
MONTCLAIR
$550 TOTAL PRICE
57x125

Exceptionally low offering of a beautiful ¼ acre garden lot that you can buy for a very small down payment and an easy installment each month. Small building permitted on back of lot. Fine garden soil. Wonderful building site where your home will be flooded with sunshine. There are many beautiful shade trees on this piece. Good schools, cars, stores, etc., handy, good street and city water in front of property. Another good lot adjoining also. Nice neighbors already building and living all around this lot. For more particulars, Box 13223, Tribune.

HALF ACRE
IN LEONA

Close to car line. Beautiful rustic homesite on oak covered [illegible] mountain view. Must be sold.

$500

$50 Down, $5 per Month

For information see
T. P. MACKIN
Top Floor Syndicate Bldg.
Phone Lakeside 1600

PIEDMONT AVENUE
$20
PER FRONT FOOT

All improvements [illegible] neighborhood, close to store and transportation.

[illegible]

For [illegible] this ad [illegible]

T. P. MACKIN
Top Floor Syndicate Bldg.
[illegible]

CHOICE LOTS
CHEVROLET PARK

$5 down, $5 per week.
No interest or taxes for 1 year.
[illegible]
[illegible]

SEE

[illegible]

Top Floor Syndicate Bldg.
Phone Lakeside 1600.

LOTS FOR SALE—Continued

$90 an Acre

You pay me $90 an acre in cash or Liberty Bonds down, and $5 an acre per month and I will turn over to you immediately 1, 2, 3, 4 or 5 acres of rich level land near Hayward at $600 an acre. You can then put up a temporary house and all it will cost will be $6 a month per acre. Depot on the property. Commute to San Francisco or Oakland. Wonderful chicken, orchard and vegetable country. Worth $1000 an acre, adjoining piece with 2-year-old trees held for $1500 an acre. Prosperous neighbors all around. You'll like it. Going to Illinois, must sell this month. Owner—no agents. Write to S. S. Golden, 415 O'Farrell st., San Francisco.

COUNTRY REALTY

A GOOD CHICKEN RANCH

3 acres 3 miles N. of Hayward; well equipped house, barn, chicken and brooder houses, windmill and tank, hog-tight fence. Price $3000, terms to suit. Lakeside 952, room 40; 1225 Broadway; Sutton & Howkins.

APRICOT orchard, Hayward; level; best land, near S. P. depot; $1500; $150 cash, $15 per mo.; American locality. F. J. Lyman, 3751 Broadway, Oakland. Phone Pied. 1178. Days.

FOR RENT—About 30 acres near Martinez; 6-room cottage, barn, chicken houses, 2 horses, farm implements, cow; part in fruit. H. H. COIT, 407 Federal bldg.; ph. Oakland 2900.

IN UPPER Fruitvale; a 5-rm. cottage, 200x200, tank, fruit trees and berries. Lakeside 3214.

My Home Ranch
$375 PER ACRE

173 acres, walnuts, almonds, vineyard and grain; located in Ygnacio Valley, 20 miles from 14th and Broadway, Oakland, via Tunnel boulevard. If interested, call or telephone Concord 6F12.

C. P. KIEL
Walnut Creek, Contra Costa County, California

WALNUT CREEK—20 acres, walnuts, prunes, almonds, some walnuts now bearing; house, stable; good team, wagon, plows. Phone Owner, Oakland 2782, or call 3038 Telegraph.

WALNUT CREEK—6½ acres level, easy terms or take auto. Call 2221½ Brush st., near San Pablo ave., Oakland.

21 ACRES, level, near Concord; sacrifice equity, cash or trade; crop goes with place. Box 2327, Trib.

REALTY EXCHANGED

HAVE 6 large lots in the city of Cheyenne, Wyo., for something here. Alameda 1460J, after 5 p. m.

PRUNE, rice land, for apts. O. 1628.

SMALL chicken ranch in Hayward, will exchange for Oakland cottage. F. J. Edwards, R.F.D. Route 3, Box 65, Hayward.

47TH AVE. nr. K. R., 40x100, nr. cars, school; bargain, $1200, make offer. Box 1320, Tribune.

80 ACRES of mountain land, Santa Clara co. 754 7th st., Oakland.

PROPERTY WANTED—

FOLKS in this town don't seem to mind it at all when we "butt into" their business. They seem to like to take us into their confidence. Perhaps it's because they know that a real service is back of the interest we take in their affairs. If they want to sell out or take in a partner they tell us so. We go all over town until we've found [illegible] ner. That's our line of business and it's a line that only costs you 20c a day in this paper—a line that spreads your wants "all over town." And we're just as helpful if you want a job, if you've property to sell, a house to rent, an automobile or household furniture to dispose of, or rooms to rent. We're strong for service, fiends for finding the fellow or fixture you're fishing for, we'll satisfy and classify your wants in the columns of this paper.

Oakland Tribune

FIVE to ten acres Happy Valley district. Box 1559, Oakland Tribune.

REALTY LOANS

A. V. LONG
LOANS ON Real Estate. Largest and OLDEST ESTABLISHED CLIENTAGE IN OAKLAND. 1446 Franklin, next Franklin theater. Lake 3559.

FIRST MORTGAGE LOANS in any amount; quick action; low interest rates.
S. JACKSON & SONS,
206 Syndicate Bldg.; Lakeside 793.

FLAT LOANS, 7% ANY AMOUNT. MACDONALD & VINSON. 400 SYNDICATE BLDG. OAK. 5942.

FIRST and second loans. Korts & Gearhard, 1008 Brdway. Oak. 9243.

MORE MONEY
THAN APPLICATIONS

If you want to borrow on real estate see me at once.
F. F. PORTER
1421 Broadway

PRIVATE money on hand, no commission. F. E. McGurrin, First Savings Bank Building.

MONEY WANTED ON REALTY.

$22,000 at 8% from private party. D. M. Baer, Alameda.

$2000 on bungalow, interest 7%, good [illegible]. Box 1[illegible], Tribune.

MONEY WANTED ON PER. PROP.

WANTED—$750 for 8 mo. [illegible] worth of modern furniture [illegible] life ins. policy of $100[illegible] Box [illegible] Tribune.

STOCK—BONDS—INVESTMENTS

LIBERTY BONDS
Bought and Sold.
WAR SAVINGS STAMPS

R. WHITEHEAD
Stock and Bond Broker.
207 First National Bank Building, Oakland, California.
Phone: Oakland 1281

Liberty Bonds and W. S. S.
Bought, [illegible]

LOANS AND CHATTELS

DIAMONDS — JEWELRY — MONEY LOANED — CALIFORNIA LOAN OFFICE — WATCHES — FURS
Liberty Bonds

California Loan Office
California's Largest Pawnbrokers.
835 Broadway, S. W. cor. 9th.

THE San Francisco Remedial Loan Association, 932 Mission st., cor. Mint, opposite U. S. mint; phone Kearny 5240. Money to loan on pledges and diamonds, watches, jewelry, and other articles of value [illegible] per month.

Money to loan chattels, on security of household effects, [illegible] pianos, etc., at 1½% a month on unpaid balance; 5% fee.

[illegible]

Chattel loans also made in [illegible] Alameda and Berkeley.

LOANS on autos; car can be used; sales financed. 211 Federal bldg.

If you see it in The TRIBUNE tell them so.

MONEY LOANED ON SALARIES

WE LOAN to salaried people, housekeepers and others; when in need of a loan, see us. Room 609, 948 Market street, San Francisco.

WHY sell your Liberty bonds? We loan full market value on Liberty bonds, pay back weekly or monthly. Industrial Loan and Investment Co., N. E. cor. 13th and Franklin.

LODG. HOUSES, ETC.

HOTELS, APARTMENT HOUSES FOR SALE AND LEASE

A—LOOK 'EM OVER

$450 handles 10 rooms; nice yard; rent $35; electricity; pick-up.

$650 buys 8 rooms, hskpg.; electricity; rent $27; best location.

$2200—24 rooms; pretty apartments; rent $125; good lease; clears $165.

$[illegible]—4[illegible] rooms, hskpg. apts.; electricity, separate meters; rent $120; good lease; clears $250; terms.

$4500—36 rooms; rooming house; strictly modern, rent $140; clears $350.

$[illegible]—40 rooms, 2-r., 3-r. apts.; modern, rent $220; lease; $5000 will handle; all sunny apts.

MITCHENER, 252-253 BACON BLOCK. FREE AUTOS. THREE MACHINES.

APT. SPECIALS

40 rooms; clears $250; SNAP.
24 rooms, modern; only $4000.
10 rooms; to clean up, $800.
6 room flat; real good; $650.
Many others, all sizes.

PULLEN
1736 Telegraph Ave.
HONEST SERVICE. AUTO SERVICE

APT. HOUSES, HOTELS for sale, $500 up. It will pay you to call at 370 14th st. before buying. We loan 50% of purchase price.

FINE 6-room flat; rent $35 mo; good furniture, can rent out rooms and make more than rent. Pr. $900. Call 408 12th st., room 202.

GOOD INVESTMENT

High-class apartment; good location; income $350 month; 6 3-rm unfurnished; Parker, Lake. 4603-2453.

HOTEL in Berkeley, 55 rooms; no dining room; good location; long lease. See Mr. Shean, Varsity Candy Shop, Tel. and Bancroft, Berkeley. Call afternoons.

LADY INVESTOR

Or anyone who wants a housekeeping house (12 rooms) 26% on investment; choice location. $5000 handles. Lady owner. Berk. 2965W, mornings.

MRS. VON & A. D. PHELPS

401 Syndicate Bldg. 1440 Broadway. Ph. Oak. 7720. Automobile Service. LIST YOUR PLACES WITH US FOR QUICK SALE

$ 650—8 rms, housekeeping; good.
$ 950—Comfortable 6-rm. flat.
$1050—9-rm. flat; 5 rms. rented.
$1600—10 rms.; attractive; lake dist.
$1500 handles 12 rms.; superior furniture; rent $55; lease; homelike place; best location.
$2500—25 rm. hotel; H. and C. water; clears around $300; right on Key Route; rent $160; lease; price $5000.
$1500—25 rm. apt.; wall beds; private baths; rent $100; lease.
$5000 handles modern apartment; lake district; clearing around $100; 5 yr. lease; desirable.

PICK-UP $950

10-room apartment house. East Oakland, income $125; fine furniture; rent $30. Oak. 5317.

TODAY'S SPECIALS

$ 900—9 rms.; near shipyards.
$1000—8 rms.; fine flat; close in.
$1400—11 rms.; corner; clears $100.
$1600—11 rms.; near lake; good.
[illegible]
$2650—20 rms.; corner; lease; snap.
$3000—28 rms.; clears $200; snap.
$3200—20 rms.; overlooks lake.
$7500—$5000 down; 46 rms.; apts.
$15,000—61 rms.; all 2's; near lake.

H. W. McIntier-Ervin Co.
1528 Franklin Street - Oakland 2412

LODGING HOUSES, ETC., WANTED

LEASE and furniture of good apartment house by responsible man and wife; $3000 to $8000. 1616 41st ave. or phone Fruitvale 2081J.

BUSINESS CHANCES

A MODERN GARAGE

$6500 buys 60-car storage garage, fully equipped machine shop; tires and accessories, oil and gas station, rent $125, lease; clears $600 a month.

$1100—½ interest, pool parlor.
$1[illegible]—Candy parlor, worth $1500.
$ 850—Beauty parlor; old-estab.
$10[illegible]—Branch bakery, del.; rooms.
$1200 cash, family grocery; rooms.
$ 650—Restaurant, seats 24 people.
$1600—Candy parlor and restaurant.
$1050—Meat market; 3 blks.
$2650 cash; grocery; $75-$100 day.
$1400—Musical store; will invoice.
$6000—Modern bakery; transfer cor.
$ 500—Dressmaking parlor; big bus.

MITCHENER
252-253 BACON BLOCK

A GOOD estab. tailor business. 4898 Telegraph ave. See owner.

BAKERY for rent, fully equipped, night retail and wholesale, to a competent baker, a grand opportunity to start into a running business. Apply M. Goldwater, 2157 Broadway.

CAFETERIA

$5500—Cafeteria, long established; seats 60; 5 yrs. lease; rent $200; fine location, always does fine business.

VON & PHELPS
401 Syndicate Building

COFFEE and tea store; am doing a good business, no credit; no delivery; reasonable rent; a good proposition for a man or man and wife; cheap, terms, best of reasons for selling. Pacific Coffee Stores Co., [illegible] University ave., Berkeley.

COFFEE and doughnut parlor in good location; [illegible] doing a good paying business. Snap for quick sale. Box 2079, Tribune.

CANDY and ice cream store; formerly [illegible] for $1600; quick sale, $850; investigate. Owner, 985 Apgar st.

FOR RENT—Space for used cars with [illegible] garage; central location. [illegible] Tribune.

[illegible] shop, good business. Box 5683, Tribune.

GROCERY, lunches, stationery, cigars and notions, [illegible] in good suburb of Oakland; [illegible] 3 nice living rooms, doing $[illegible] daily business; [illegible], rm. 202.

[illegible] business for [illegible] 1918 University.

[illegible] invest $3000 to [illegible] making business. [illegible] Tribune.

[illegible] centrally [illegible] Tribune.

GROCERY—[illegible] rooms in rear; [illegible] ave., Berk.

[illegible] candy, soft drink stand; [illegible] $1500. 444 10th.

LAUNDRY [illegible] established; all [illegible] good size, a good [illegible] Laundry, or Piedmont [illegible].

[illegible] for wholesale and retail [illegible] vegetable store; other [illegible]. See owner. 4925 [illegible] ave., Oakland.

[illegible] PHONOGRAPH and bicycle business [illegible], estab. 4 years. $750 [illegible] the holiday trade. Box [illegible].

[illegible] PARTNERSHIP—Poolroom to congenial [illegible] only. Price $1000. 79 [illegible].

[illegible] bakery, ice cream and [illegible] in Berkeley for sale. [illegible] Ashby, cor. College.

Continued on next page

MISCELLANEOUS

FOR SALE.

A FEW electric washers, slightly used; guaranteed same as new machine at $10 off regular price. L. H. Bullock Co., 1538 Broadway. Phone Oakland 740.

AM wrecking 5 bldgs. Hobart st., bet. Tel. and Bdway; lumber and other salvage. F. E. Graw, 478 Hobart.

ALMOST new velocipede, suitable for boy four to six; make fine Xmas present. Phone Ala. 2367.

CLOTHING of all descriptions. See "Wearing Apparel" following this classification.

BEER Kegs. 5756 Vicente st.

BUSINESS equipment, typewriters, fixtures, scales, etc., are advertised under "Business Equipment for Sale."

BARGAIN—Must be sold: 10½ acres improved, near Santa Rosa. Burham, 3856 San Pablo.

BLDG. salvage, all descriptions, new and used lumber, drs and windows, etc. 4411 E. 14th st. Fruit 2755.

BRICKS, 10,000. Graw, 478 Hobart.

CANDY STORE fixtures. Buy, sell, exchange. Sardell, 1712 San Pablo.

CHILD'S brass bed; adjustable sides. Phone Oak. 1886.

CIGAR showcase, cheap. 5530 Tele.

DIAMOND ring, 1¼ karat, 8 fire extinguishers; Ford shock absorbers, 50 ft. 3-16x2¾ J. M. N. B. brake lining. F. and F. Ford oilers. Pied 7556

ELEC. coffee mill, cheap. Call at 2100 Telegraph.

FARM PRODUCE

Home canned fruits and jellies, Apples, Potatoes, Walnuts, Dried Figs and Apricots. Our low prices at warehouse do not include deliveries. 901 35th avenue, phone Fruitvale 138. Sales Mngr. Oakland Chapter Cal. Fed. Housewives Leagues.

FURNACES—Bargains, new and rebuilt; guaranteed; all sizes; Health Heat. Oak. 2175. Klink's Service Sheet Metal Shop, 301 Clay st. We repair them.

FERTILIZER Fine dry manure, 50c a sack. ASHBY NURSERY; BERK. 1476.

FOR fruit, vegetables in season, goats milk, etc., see "Farm and Dairy Produce," following this classification.

HEATING FURNACE. LAKE. 1604.

PAINT

Liberty extra heavy outside white, contains linseed oil, lead and zinc at $3 a gal.; washable enamel paint in white, cream, old ivory, gray and blue, at $3.75 a gal.; Liberty Flat white undercoat, at $2.50 a gal.; shingle stain, all colors, $1.50 a gal.; Leak-not heavy black roof paint, stops leaks in shingle, tin or paper roofs, per gal., $1.00.

Quality wallpaper, lowest prices.
LIBERTY WALLPAPER AND PAINT CO.
1418-20 Jefferson st.; phone Oak. 7901
WE DELIVER

PRESSES for wine, cider, fruits, dairy supplies, milk bottles, caps, cans, milk pails. C. E. Hill Co. 404 11th; Oakland 7151.

ROOFING PAPER

At wholesale, MALTHOID, CRONOLITE, BONA-FIDE; 1-ply, 2-ply, 3-ply; building paper, felts, coal tar, roof coating, nails, locks, hinges, paints, oils, lead, varnishes. Free delivery; any amount.

Union Hardware & Tool Co.
300-302 Broadway, corner 3rd.
PHONE OALAND 6970

ROTARY sew. mach. cheap. 5665 Shafter ave.

SINGER sewing mch., $12 3520 E. 14th

SPECIAL SAMPLE OFFER
SHERWIN-WILLIAMS FLOORLAC

A waterproof varnish stain for furniture, floors and woodwork, made in all popular colors; 35c can and 15c brush for 10c.

SMITH HARDWARE CO.
929 BROADWAY; OAKLAND 738.

SCALES All bargains, easy terms: 30-lb. Dayton: $50; 30-lb. electric Angildie, $50; Toledo, $70; 332 12th st., Oakland, opp. gasoline station, bet. Harrison and Webster.

Special—Cement Trays $7

Copper coils, Pittsburg, Garland, water heaters, $18.50; toilet seat, Neversplit, $3.50 up. 407 7th st.

SINGER tailor machine. 611 11th st.

UNRED. pledge sale, amount loan. Int.; save $; trunks, watches, dia., slvwre., mus. goods. 900 Broadway

W. F. GARRETT, formerly Reliable Wrecking Co., removed to E. 14th st., at 68th ave; all kinds new and second-hand building material. Phone Elmhurst No. 2.

VICTROLA with records, $150 model. Call after 5 p. m. Principals only. 765 15th st., apt. 2.

WHITE enamel wicker bassinet, mattress. Alameda 1081J.

1000 CHOICE raspberry bushes. Apply 5354 Miles avenue. Pied. 3013J.

1 300 ice capacity McCray refrigerator; 1 large Peninsula gas range, 2 counters. W. Hary Campbell, Grocer, Lakeside 905.

BOOKS WANTED

BOOKS Bought by Hardy's Bookstore. 915 Bdy.; Oak 4715

WANTED—MISCELLANEOUS

AA-Clothing Bought

$7.50 and up for gents' suits; also ladies' clothing, jewelry, guns, etc. Positively highest prices. Call any time, any place. Golden West Clothing Co., 489 7th st. Phone Lake 4185

AAA— Second Emporium

I buy and sell ladies' and gents' clothing. Highest prices paid. Phone Oakland 8932 or Res. Ala. 2121W, and we will call. Oakland, Alameda or Berkeley. A. Hellman. 709-1 Clay st

ABSOLUTELY best prices men's, ladies', children's clothes. Muller 580 8th. Phone Lakeside 2921.

AAA—Clothing wanted; pay $6 to $16 for gent's suit. 461 8th; Oak. 5358

CASH for pawn tickets and old coins. 486 7th st.

DIAMONDS

OLD GOLD AND SILVER BOUGHT: FULL VALUE PAID. H. LOEB, MFG. JEWELER. 467 13TH ROOM 27

GENTS' cast-off suits, shoes, satisfactory prices; will call. Oak 4997

OLD books bought, history, old law books, fiction, sets or books of every kind; liberal price paid. Book Collector, Box 7251, Tribune

WANTED—Brick, 50,000, second-hand; state your price. J. W. Owen, 2161 ...

MACHINERY AND TOOLS WANTED

WANTED—Good second-hand, No. 2 universal milling machine, standard make, must be in good condition and price reasonable. Aluminum Products Company, 201 East 11th street, Oakland

BUSINESS EQUIPMENT FOR SALE

FOR SALE—Very cheap; 50 horsepower Buckeye engine, in first-class condition. Apply engineer Central Market Co., 814 Washington st.

VISIBLE typewriter, nearly new, very reasonable. 151 12th st.

FARM, DAIRY PRODUCTS FOR SALE

60 SACKS Nevada Burbank potatoes, $3.00 each; 30 sacks Red Bluff Burbank potatoes, $2.25 each. Phone Elmhurst 90. 9474 E. 14th

HOUSEHOLD GOODS

A NEW fumed oak genuine leather duofold, latest model, $68, new iron enamel bed; new iron spring, new silk floss mattress, $41; new genuine leather rocker, extra cushion, $37.50; 9x12 Axminster rug, good as new, $32.50; ... reasonable

HOUSEHOLD GOODS FOR SALE
Continued

A beautiful 3-pc. Chesterfield set, elegant W. and M. diningroom and library set, in blue leather, bedroom furniture, rugs, etc. Call Sunday or evenings. 1301 Pacific avenue, Alameda.

A beautiful 6-piece walnut bedroom suite, dining set, 9x15 Wilton and other rugs, 2 office chairs, bargain. Lakeside 1673. 543 24th street.

A SPECIAL on rattan chairs and rockers, mulberry Chesterfield set, library tables and rockers to match, metal beds. Aikman, R. N. Whs., 6th and Market.

A complete 6-room flat; fine furniture, must be sold at a sacrifice, flat to rent. Inquire at 1459 San Pablo. Lakeside 539.

A COMBINATION coal and gas range, never used; will sell cheap. 406 11th st. to 4 p. m.

ANGLO Persian 9x12 perfect grandpa clock; greatest bargain offered. Lakeside 1146.

BEAUTIFUL Blue Universal combination range ... costs $225; also Coes Hot Blast heater. Hot Blast gas heater, new; elegant mahogany dresser and child's crib; moving. 2708 Sunset ave., near E. 17th and Fruitvale.

BUY your new mattresses, springs and pillows at the factory; mattresses remade. Phone Merritt 219; Mulkey Mattress Co., 607 E. 12th st.

BEAUTIFUL oak dining table, china closet, mattress. 1106 96th ave., opp. bank.

BEDROOM set for sale. 216 E. 17th st.

CHESTERFIELD chair and rocker in mulberry and blue velour; mahogany Queen Ann dining set; circassian walnut and white enamel bedroom set; Wilton velvet rug; reliable white enamel gas range. 2557 San Pablo ave., Oakland.

CALIFORNIA wall-beds go in any room; stylish, comfortable; $30 up. 165 13th st. Phone Lakeside 1185.

CARPETS—3 very fine Wilton velvet. 471 Prospect ave. Merritt 2590.

COOK STOVE, desk, sewing machine, cheap. 1306 Center st.

COMBINATION stove and furniture. 733 19th street.

FUMED oak dining table, round, and four leather seat chairs, $30; golden oak dining table, extends to 8 ft., $25; 1 bed couch, $6. 337 Hillside ave., Piedmont.

FURNITURE and Oriental rugs for 10 rms. for sale, includes antique and some mod. furn. Call 6065 Chabot rd., ½ block east of College.

FURNITURE for sale, wicker set; rug, dining room set; bedroom set, etc. 1526 Derby street, Berkeley.

FOR SALE—3 mahogany chairs and table. Call Pied. 523. 1198 Piedmont

HOOVER CLEANER FOR SALE, $15. BOX 2338, TRIBUNE.

IRON heater, complete; wood or coal. 719 Mandana blvd.; mornings.

JACOBEAN dining set, 2 Chesterfield chairs, 1 fireless cooker, 2 mattresses, dishes and other household goods. 3528 Grove st.

KINSEY FURNITURE CO.
Sells to you direct from wholesale
Phone Piedmont 1651W

LIVING room, dining room, bedroom set, books, and kitchen in A-1 condition; rugs for all rooms; make offer. See Owner 1936 24th avenue

MAJESTIC gas range, almost new, large hood and ovens, 3 extra burners with griddle cake attachment; cost $150, sacrifice $65.

Home Comfort 6-hole steel range, nearly new, water coils, large warming oven; cost $90; quick sale, $45, terms. See Mrs. Minehart, 643 5th ave.

ONE 4-PC. mahogany bedroom set; one 3-pc. ivory bedroom set; W. & M. mahogany dining set; blue leather seats, jardiniers, fruit jars, furniture, practically new. 917 Ex...

OAK dining table and chairs, carpets, fireless cooker for sale; principals only. 1920 Telegraph ave. Oak 5962

RENT A SINGER—New Singer store. 1710 San Pablo ave., opp. American theater; used machines. Lake. 2718

THE OAKLAND Apartment Supply Co. has everything new in the line of goods used in apartment houses, and house-keeping rooms. Call and investigate. 1425 Jefferson.

WALL bed, installed and complete, $25; Oakland Apartment Supply Co., 1425 Jefferson st.

8 FT. OAK dining rm. table, 4 chairs to match if desired. 1615 26th ave.

3-PIECE bedroom suite in ivory; sacrifice. Piedmont $1400.

2 COUCHES, $10. 454 Hobart st.

HOUSEHOLD GOODS WANTED

AA— Must Have at Once

furniture, carpets, rugs, household goods and office furniture, at your own cash value.

HERMANN FURNITURE & AUCTION CO.
564-68 18th St. Oak. 4540

AAA—WANT to buy furniture and rugs of bungalow or flat; will pay cash and take possession at your convenience. Ph. Berkeley 997J.

A—YOU ARE ENTITLED TO FULL CASH VALUE FOR YOUR USED FURNITURE, RUGS, ETC.
WE PAY MORE THAN ANYONE ELSE. 20TH ST. NR. BDWY
Phone Oak. 8395
W. H. EDWARDS & SONS

AT J. A. MUNRO'S you get more for your furniture and household goods than you get elsewhere. 1107 Clay; phone Oakland 4671.

AA—Furnishing 2 homes, need everything. Thank you for call. Lak. 4673

AT best prices we buy furniture and household goods. Fruitvale 1935J.

GROTE pays ... top price. F. H. Grote, 1917 San Pablo. Lake 4929.

HIGHEST prices paid for furn., carpets, cont. of house. Wolf, ... Brush st. Lakeside 777

I WANT all kinds of furniture, dressers, buffets, rugs, stoves, for large house; pay cash. Phone Oak. ...36.

I BUY furniture and junk, will call anywhere. Phone Piedmont 3580J.

KISS pays biggest prices for furniture and household goods or exchanges new and ... 212 17th st. Phone Oakland 3787.

WE BUY used gas ranges and water heaters ... Oakland ...

THE DESK STORE buys and sells office furniture. 1895 San Pablo ave. Phone Lakeside 1075

WE pay 25% more for furniture, desks, store fixtures, merchandise, etc., than dealers. Maxwell & Maxwell, auctioneers, 303 12th street, near Franklin. Phone Oakland 4179. Try us

UNITED FURNITURE CO., INC. pays highest prices for used furniture, store fixtures. 501 Clay. Phone Lakeside 2121

WEARING APPAREL

EXCLUSIVE evening gowns, dresses, ... etc., private home. 1530 Mitchell, near E. 14th, Fruitvale ...

Musical Instruments

A CHICKERING AMPICO reproducing piano, slightly used ... with ... rolls ... bargain ... Call Mr. Penney, Lakeside ...

A—SANAUER ... ... Cal. Band Inst. Co., 575 11th st.

... phonograph with latest records, $135; terms. 1427 Telegraph ave.

BROOKS player piano with 42 records, $60 if taken at once. Leaving Oakland. Mrs. Young, 2397 27th ave.

BEAUTIFUL mah Gilbert piano, used but little; $160; pay $5 a month. Hauschildt Music Co., 424 13th st.

BUY Exchange, sell phonograph records 19th st. nr. San Pablo

MUSICAL INSTRUMENTS FOR SALE
Continued

A DAVENPORT AND TRACEY PLAYER PIANO; standard action; mah. satin finish, with rolls and bench; regular price $875, just a few left at $695. See this player and you will be convinced that it is the best buy in the city. Byron Mauzy, 573-575 14th street.

CABINET phonograph and records, $60. 1631 37th ave.

DE RIVAS and Harris piano; large size, mah. case, in perfect condition, sells new for $650; now $330. Hauschildt Music Co., 424 13th st.

GIRARD PIANO COMPANY
Established 1873
47 Years in Oakland.
Pianos—Players
Phonographs
—Terms—
519 14th Street.
Third Floor

GOOD PIANOS for rent, $4 per month upwards. GIRARD PIANO COMPANY 519 14th st., third floor

HAINES BROS Baby Grand; satin finish mah.; used but 6 months, re... 424 13th street

KIMBALL piano in A1 condition for cash only; make offer. 502 18th st. L. 4793

LARGE mah. cabinet phonograph; cannot be told from new; $110. A real bargain for someone. 424 13th street

KRANICH & BACH upright grand, beautiful piano, fit to grace the finest home, at just a fraction of its retail value. You must see this wonderful piano to appreciate its remarkable tone qualities. Hauschildt Music Co., 424 13th street.

LARGE size mah. player piano; 88 note with music; $450; a snap for some one. Hauschildt Music Co., 424 13th street

MAHOGANY Sonora and records, $85 cash. Box 12572, Tribune.

PATHE model, No. 125 and records, like new, sacrifice. Call 522 Hobart street

RENT a phonograph and let the money you have paid apply as part payment in case you wish to buy. Hauschildt Music Co. 424 13th st.

SAVE $25 ON YOUR XMAS PHONOGRAPH. Select any Pathe machine and we will give you $25 worth of Pathe records free. Act quickly, limited time only. Byron Mauzy, 573-575 14th street.

SMALL size upright; good condition; $160, pay $7 a month. Hauschildt Music Co., 424 13th street.

STEINWAY piano in fine playing order, $150. 502 18th. Lake 4793

SMITHY'S DRUMS —Pied. 1051J

VERY fine Chickering piano, rosewood case; old but a good toned piano; $242, pay $7 a month. Hauschildt Music Co., 424 13th st

VERY fine large size mah. Berry-Wood piano, $325, terms. Hauschildt Music Co., 424 14th street

WE WILL guarantee repair work on any make phonograph. Hauschildt Music Co., 424 13th street.

WHY NOT trade your silent piano for a talking machine? We will make you a liberal allowance. Hauschildt Music Co., 424 13th street

MUSICAL INSTS. WANTED

I WILL pay from $100 to $1500 for your piano. What have you? Call Oak. 7656. Mr. Peel

PHONOGRAPH, in good condition, one costing about $150 new; please answer fully. Box 9527, Tribune.

PIANO for cash. Berk. 2720W.

SPOT cash for piano or player piano. Mr. Cann. Lakeside 4793.

Dogs, Cats, Birds, Etc.

AIREDALE: female, pedigreed; 18 mos. old, $25. 1836 E. 25th st.

CANARY birds; young perfect singers, young parrot, one talker; laughs, cries and sings, $15, worth more; fine Xmas presents, also some bird cages. 3868 Redding st. 38th ave.-Hopkins car.

LINE bred silver Persian male cat; champion-winning stock, service guaranteed. Phone Mer. 1772

POULTRY & SUPPLIES

BABY CHICKS

Important that orders be placed now for delivery from Jan. to May. Don't delay. A deposit with order now insures delivery at appointed date. Reputation of our well-known strong, healthy bred-to-lay chicks creates demand in excess of supply in height of season. Don't send orders away; buy from us, secure protection. C. E. Hill Co., 404 11th st., opp. T. & D., Oakland 7151

COULSON'S EGG FOOD

And scratch are made for egg production. We have large trade. You, too, would find them the best, most profitable. Phone in your order, pay our driver on delivery. S. S. buttermilk. Chlorine help make eggs, incubators, brooders, poultry supplies. C. E. Hill Co., 404 11th st., op. T. & D. theater. Oak. 7151.

HOMERS—50 pairs English show Homers and exhibition Homers, from imported birds show and stock birds from $10 to $50 per pair including my special prize winners. J. E. Byron, 1625 76th avenue.

FOR SALE—25 chickens, $1 each. 965 54th ave.

FEED—A. Mitzman, 619 Wash. L. 539

JUST 20 fine R. I. Red pullets left at a great reduction. 922 41st st.

MARCH Ancona pullets, few Black Min., all laying, have to sell, having to move, can be seen 1831 14th av.; Merritt 1771

ONE doz. beautiful white Leghorns, 8 months old, $2.50 each. 1920 47th avenue ...

PULLETS, ... laying hens. C. E. Hill Co., 404 11th Oakland 7151

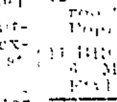

GRAIN-FED TURKEYS FOR SALE. R. F. D. ROUTE 2, BOX 131. HAYWARD. PHONE 14F2.

R. I. R. pullets for sale, 6 months old. ... Broadway

YOUNG R. I. red hens ... 2164J

12 YOUNG ... hens and 1 young rooster ... Reds ...

H. BROWN ... R. I. Reds ... each

POULTRY AND SUPPLIES WANTED

CHICKENS, rabbits, ... market ...

RABBITS

FLEMISH GIANTS ... stock; breeding does ... young ... Woolsey st. ...

HORSES AND VEHICLES FOR SALE

BUGGY HORSE $2 ... Fruitvale 2161J

AUTOS FOR SALE

A REAL BARGAIN

Scott Oldsmobile ... sedan, specially equipped, ... offer. 2953 Broadway, Oak. 1323. Mr. Russell

A ... sport model ... $2100, ... car ... Will sell for $1500. ... tire and wheel ... 286 12th st. ...

A HUPMOBILE ... 1917 ... roadster ... Fruitvale 278

A 1920 CHEVROLET F. B. ... very little, by responsible party; must sacrifice. Pied 1811. 5291 Harwood av.

A $2100 EMPIRE touring car, late 1918 model, will sell for cash or trade reasonable. Royal Furniture store, 641 16th st., nr. Grove.

A 1920 CHEVROLET 490 touring; has excellent care, perfect condition, extra ... Shattuck, Berk 1161.

AUTOS FOR SALE—Continued

BUICK

1918 5-pass., in splendid condition; new paint and Pantasote top; cord tires, one extra, terms. Ala. 1221.

BEAUTIFUL Hudson laundalet coupe 1919, must be seen to be appreciated. Terms. 2471 Seattle ... Berk.

BUICK 5 pass., cord tires, perfect condition; must sell. 5542 College.

BUICK for sale. 719 Market street.

CHANDLER, 7-pass. tour., $700, remarkable finish, good upholstery, motor in perfect condition; bring your own expert to investigate. Phone Berk. 3244J, an honest value, privately owned.

CHEVROLET ROAD., 1918, motor, transmission and differential thoroughly overhauled, mechanically like new. 2563 Shattuck.

CHALMERS 1919, perfect condition, see this bargain; terms. Auto Clearing House, 2901 Bdwy. Open to 9 p. m.

CHEVROLET 1920 roadster; excellent condition; fine tires; $500 cash. ...

CHEVROLET 1920 touring, mechanically perfect; bargain for cash, can arrange terms. O. 7372.

CLEVELAND Rd., 1920, like new, big discount; special this week. Auto Clearing House, 2901 Broadway.

CHANDLER 4-pass. Rd.; a big bargain; terms. Open evenings. Auto Clearing House, 2901 Bdwy. L. 1929.

CHEVROLET 490; fine condition, $375. 609 Clay street.

CLEVELAND, 1920, like new, cheap for quick sale. 920 Myrtle.

DODGE roadster, 1918; good condition. Call Berk. 5552W, after 4:30.

DODGE touring, good condition; motor just overhauled; good tires. Phone Oakland 9182.

DODGE 5-pass., a sacrifice for $575; see the car at once. Auto Clearing House, 2901 Bdwy. Open evenings.

ESSEX 5-PASS.

1920, same as new, new tires, with many extras, a sacrifice, terms. Phone Oak. 1323. 2953 Broadway. Mr. Russell

ESSEX 1919. See this car for an exceptional bargain, terms. Auto Clearing House, 2901 Bdy. L. 1929.

ELGIN 5-pass., almost new, $600 off price. Mr. Truscott, Oak. 2933.

Ford

New Ford cars with SELF-STARTER, sold on MONTHLY PAYMENTS

IMMEDIATE DELIVERY.

1919 rdstr., starter block	$395
1915 Tour., on time	$210
1916 Ym truck	$250
1919 Tour., st. block	$395
1914 tour; starter; extras	$260
1916 Tour. A-1	$250
1912 Oakland touring	$210

William L. Hughson Co.
AUTHORIZED FORD DEALER
THE FORD CORNER
24th and Broadway. Lake. 175
OPEN SUNDAYS

FORD tour. late '14; good cond. Atwater Kent ignition; storage battery; hot spot; cut out, spot light; new top, all for $215. Snyder, 1539 41st ave.

FORD

1914 5-pass., just same as new, with extras; a bargain; terms. 2953 Broadway, Oakland 1323; Mr. Russell.

Ford

Ford sedan, late mod., good mech. cond., dem. rims, Hassler shocks, speedometer, extra tire tube and rim, many other extras.

1919 Touring, 30x3½ wheels	$400
1918 Tour., dem. rims	$275
1914 Touring	$175
1920 Roadster	$400

INVESTIGATE OUR SPECIAL LOW TERMS ON USED CARS

Ask for our special easy terms on New Cars

Immediate delivery. Open Sun. 9-5
E. I. VEITCH.
Authorized Ford Dealer
2820-36 Broadway. Oakland 565.

Ford

1917 Touring, dem.; snap	$325
1917 Touring, good cond.	$275
1918 Touring, dem.	$325
Touring, rebuilt 1920, parts	$425
Briscoe, looks good as new	$150
Overland 83 touring, a buy	$395

Terms on new and used Fords as low as any in California

Immediate delivery new Fords
R. H. COZZENS
Authorized Ford dealer
4800 San Pablo ave. Piedmont 416

FRANKLIN sedan, new rear end; 4 new Brunswick cord tires; absolute bargain, $1400, terms. 286 12th street, Oakland 8954.

FORD SEDAN, 1918, perfect shape in all respects, used very little; make offer. 2563 Shattuck av.; Berk. 1161.

FORD cut down, 1917, just overhauled; $275. Phone Berkeley 1125. 2111 University avenue, Berkeley.

FORD delivery, $275; $75 cash; balance in 1 year. 286 12th street.

FOUR cylinder Cadillac; mechanically perfect. H. Reed, 1622 Bridge ave

FORD roadster, 1917; newly overhauled, $275. Alameda 2024W.

FOR a bargain in 1920 Ford roadster, phone Lakeside 986

FORD 1918 delivery, must sell, good order. 155 12th st.

FORD roadster, 1918; fine condition, $325. 609 Clay street.

FORD touring, dem. rims, good shape, $290. 1606 40th ave

HAYNES

USED CAR DEPT.

Chalmers coupe, new.
Haynes sedan, 7 pass.; snap.
Haynes, 5 pass. tour. mec. guar
Haynes, 4 pass. road., like new
Haynes, 7 pass. tour latest mod
Stude. 5 pass. just as recd. snap
Kissell, 5 pass.; cheap.
Velie, 5 pass. bargain

Terms arranged

PHILLIP S. COLE, Distributor.
25th and Broadway. Oak. 2500

HUDSON, 7 PASS.

1918, in perfect cond., will sacrifice for cash or terms; new tires. 2953 Broadway, Oak. 1323. Mr. Russell

HUDSON super six, 7-pass.; elegant condition, sacrifice, terms. Auto Clearing House, 2901 Broadway

IF you are interested in economical light 6 see my Scripps-Booth '18 touring, fine condition, terms. 416 E. 11th st.; Merritt 2028

LIGHT delivery Chevrolet 490 1919; a real snap at $450. 2563 Shattuck; Berkeley 1161

MONEY LOANED ON AUTOMOBILES

Do not sell your machine if you need money, and thereby lose 33 1-3% or more of the cost of the car to you. We loan money on all types of automobiles. Ray Cities Tire Company, 2524 Broadway.

MODEL ..., Hupmobile, with extra ... body, in good shape. 7750 Pied ave. Phone Pied. 7545W

MAXWELL, 5-pass. Rd., practically new, big sacrifice; terms. Auto Clearing House, 2901 Bdwy. Lk. 1929.

MAXWELL, 1913, like new, a bargain; must be sold at once. Auto Clearing House, 2901 Broadway.

MAXWELL 3-pass. Rd., practically new; big sacrifice; terms. Auto Clearing House, 2901 Bdy. Lk. 1929.

MAXWELL touring, 1918, in good condition; price $500. Berke. 4485J

AUTOS FOR SALE—Continued

Guaranteed Rebuilt Cars

A good used car is better than a cheap new one

THESE ARE REAL VALUES SOLD WITH GUARANTEE AND SERVICE.

STUDEBAKER Big Six, late model, like new.
Oakland, 5 pass. late model.
Hudson, 7 pass. late model.
Buick, 5 pass. late model.
STUDEBAKER roadster, late model, like new.
Chandler touring, late model.
Studebaker coupe, like new.
ESSEX, 1920, like new.
CHEV. baby grand, like new.
CLEVELAND ROAD., 1920; run 3000 miles.
VELIE ROAD.; snap.
CHANDLER, 4-pass., club road., late model; bargain.
STUDEBAKER sedan, late model, slightly used.
OPEN SATURDAY AFTERNOON AND SUNDAY MORNING

WEAVER-WELLS CO.
Phone Lakeside 250.
2321 Broadway
Oakland.

NASH 6 cyl. 7-passenger, $1900. Call Elmhurst 85

NASH 6-cyl. 5 passenger. 531 12th st. Hotel St. Paul. Room 401.

OLDSMOBILE TOURING

1919, same as new, 8 cylinder, new tires and extras; a bargain; your chance to get a good car at a bargain. Phone Oakland 1323. 2953 Broadway. Mr. Russell.

OVERLAND tour., 1920, slightly used, 5 good tires, baked enamel body, looks and performs like new, cond. guar; owner convalescent; sacrifice. Mrs. Mitchell, Kenilworth Apts., E. 5th av. and E. 14th st.; M. 1408

OLDSMOBILE roadster 1920; a rare bargain; extra price to sell quickly. 2563 Shattuck, Berk. 1161.

OVERLAND, '16—6 cyl., A-1 condition; $450 cash. 668 35th street. Piedmont 5257W.

PAIGE 1919, elegant condition, big reduction; must sell; terms. Auto Clearing House, 2901 Broadway

STEVENS SALIENT SIX

roadster, 1918; same as new; new tires and extras; a sacrifice; terms. Phone Oak. 1323, 2953 Broadway. Mr. Russell.

SEE TODAY—Chevrolet tour., excel. condition, new tires, $400 cash. 2563 Shattuck av.

SEE my Chevrolet. You will buy it. 881 59th st.

SEDAN like new, must sacrifice; make offer. Alameda 881

WILLY'S SIX

1918 Club roadster, tires same as new; many extras, just overhauled, must sell, terms can be arranged. 2953 Broadway: Oak. 1323; Mr. Russell.

$50 DOWN

balance $25 per month, buys you a good car. Look them over.
1916 Jeffery, 5-pass.
1915 Overland, 5-pass
1917 Chevrolet, 5-pass
1918 Saxon, 5-pass.
1915 Maxwell, 5-pass
Lakeside Motor Sales Co.
286 12th st. Oakland 8954.

1919 SEDAN CHEVROLET 490, very fine shape throughout, cheap. 2563 Shattuck, Berk.

$100 DOWN buys model 83 Overland, beautiful condition; must be seen to be appreciated. 4800 San Pablo ave.

1918 SAXON tour., $550; terms. 281 12th street. Oakland 8951

TRUCKS, TRAILERS, TRACTORS

BODIES, TRUCK AND DELIVERY—Barnett auto bodies for Fords; truck bodies, cabs, tops, curtains, painting and body repairs. 151-155 12th st.; Lakeside 1131.

FORD truck; 1 ton; new paint; car in A-1 condition; price $700. Avenue Garage, 2220 San Pablo Avenue, Oakland 45.

FORD worm drive truck, first class; big body; owner leaving. 151 12th st.

FOR SALE—Trailer, capacity 3 tons. Fruitvale 1945J.

1½-TON truck; new, with express body, very reasonable. Box 3000, Tribune.

AUTOS WANTED

AA—DON'T SELL YOUR CAR UNTIL we have figured on it. Highest price for autos in any condition. Open Sundays. OAKLAND AUTO WRECKING CO., 1715 Broadway; phone Oakland 6503.

AA—See the Star Auto Wrecking Co. first; good price for autos, any condition; parts, motors sold. 1225-27 E. 12th st.; phone Merritt 275.

BRING your car to us if you want to sell. Hagler and Vokoun, 1970 Broadway.

BUICK 6—R. 1918, cheap for cash; no dealers. 1635 63rd st., S. Berk.

CASH FOR GOOD USED CARS
Automobile Clearing House
2901 Broadway; Lke. 1929, open eves.

CASH for good buy in roadster. Oakland 2596, after 7 p. m.

LATE Ford tour; write fully to 2011 Lincoln av., Ala. giving cash price

WANT to get in touch with private party having a 1920 Buick or Chandler 5-passenger car; for cash. Box 2671, Tribune.

WILL EXCH small upright piano for Ford auto. 2430 E. 16th street. Phone Fruitvale 1262J after 6 p. m.

WE pay more for Fords, Dodges, Saxons, Chevrolets, etc. Central Auto Market, 1717 Bdway. Ph. Oak. 6503.

AUTO REPAIRING

AUTOMOBILE REPAIRING

M. L. Hunt, 13th ave. and E. 31st st. M. 667. Repairing, rebuilding, estimating.

AUTOS repaired at your own place by expert. $1.25 per hour; refs; estimates given. Pied. 3179.

HARRIS & ROSE—Expert auto repairing, 1086 Alcatraz; 1 blk off San Pablo.

OVERHAUL YOUR CAR

AUTOMOBILE OWNERS ATTENTION: Get our contract prices on your overhauling. We also specialize on all electrical and ignition work. All work guaranteed. FORD OWNERS, if your car starts hard or the lights are dim, let us recharge your magneto while you wait. Satisfaction guaranteed or no pay.

SAVE MONEY ON YOUR TIRES

We can sell you used tires from $3 up. Our vulcanizing and retreading is superior; will cost you less and is absolutely guaranteed.

WELDING and BRAZING

Get our prices; they will surprise you. New and Used Batteries for sale.
HEMPHILL BROS AUTO SCHOOL
720 Franklin Ct., Oakland
Phone Oakland $454

REPAIRING, radiator, fender work; storage $4 mo.; work guaranteed; right prices. Rader & Derickson, 8342 Adeline, So. Berk.; Pied. 1552

GARAGES

FOR RENT

PORTABLE GARAGES, SALE OR RENT. 1051 60TH. PIEDMONT 748.

AUTO LOANS

LOANS on autos; sales financed; car can be used. 211 Federal Bldg.

AUTOS FOR HIRE

AUTOS RENTED

All makes of cars, 5 and 7-pass., without driver; small deposit; quick service, by hour, day or week. Phone Lake. 783. 152 12th st., cor. Madison. MAYBERRY RENTAL SERVICE.

Autos—Drive Yourself

Late model cars by the hour, day or week. Auto Rent and Sales Co., 1218 Franklin st.; ph. Oakland 5212.

A—FORDS Without drivers, touring, truck, delivery. Bates & Steiner 130 12th. Oak. 635

Bicycles—Motorcycles

BICYCLE for sale—Class A. $25. Call 1557 Webster st., apt. D

HIGHEST cash prices for Harley-Davidson. Easy terms; parts for all makes, open Sundays. Oakland ... Broadway. Phone Oakland 37...

YOUR CREDIT IS GOOD

The gift for a boy or girl. Small payment down, a little each week or month. Ask your boy about Columbia, Iroquois, Pierce, Cleveland, Harvard, Packard. Full line juveniles. New 70-lb. Evans Lightweight, Briggs & Stratton motor wheel.
C. F. SALOMONSON
270 12th st. Ph. Oak. 3551.

1921 Harley-Davidsons in stock. Geo. A. Faulkner, 246 12th st

SHIP BY TRUCK

Hallquist Motor Express

Does all kind of moving and hauling ... night and day. Phone Pied. 3323J

HAULING. $2 per hour. Oak. 2302.

MOTOR van going to Los Angeles; room for load. Lake 5548; evenings Oakland 4577.

1-TON load to Sacto. Nov. 8 and 16. Reas. Write K. Wentworth, 1630 61st ave.

JEWS IN AUSTRIA GO TO PALESTINE

VIENNA, Nov. 11.—Emigration of Jews to Palestine is increasing rapidly in Central and Eastern Europe, and the new Palestine immigration regulations would allow of a controlled immigration of about 17,000 Zionists of the pioneer class during the coming year, said S. Landmann, secretary of the Zionist organization, in an interview.

Mr. Landmann, who is now in Vienna on a special mission in connection with Jewish emigrants to Palestine, said the selection of the emigrants is being made by the Zionist organization which has established Palestine offices in the important Jewish centers. Preference is given to young people, strong in body and determined in spirit, who have had actual experience in agriculture or other or other manual work and who know Hebrew.

Several thousands of such pioneers—known by the Hebrew name of Chaluzim—have already left and others are waiting in the large centers until proper arrangements for their transport can be made and until new openings for employment in Palestine are reported.

One of the features of the pioneer movement is that it includes a fair proportion of girls of well-to-do families who have decided to devote their lives to the new Palestine. They act as land girls and take care of the domestic arrangements in the Jewish colonies.

CONGRESSWOMAN PROPOSED TO BUT DECLINES TO WED

MUSKOGEE, Okla., Nov. 11.—Miss Alice M. Robertson was today considering her first proposal received as a congresswoman-elect from Oklahoma.

It came from a Washington, D. C., man who has been confined in a hospital for many weeks.

"I know that no one under 65 would marry me," he wrote, "but I have hopes that you might marry me and get me out of this place."

"I've been a little afraid of getting a proposal since this publicity began, but with my years I hoped they would refrain. Now I've heard from some one who seems to like my age," said the congresswoman-elect. "But I guess I'll have to turn him down."

Being proposed to is no new experience for Miss Robertson. While postmistress of Muskogee under President Roosevelt back in 1904 her mail was flooded with requests for marriage. She never gave any serious heed.

"They were so diverting," she said. "But I can't pay much attention to proposals nowadays when my opinion is being asked on everything by people all over the country. I haven't got the time."

Threat of Reprisals To Be Investigated

WASHINGTON, Nov. 11.—The British embassy delivered today to the State department a copy of the message recently received by the British chief secretary for Ireland, dated New York and signed J. V. O'Connor, threatening reprisals against Englishmen living in this country if there are more reprisals in Ireland on and after the fourteenth of November. The officials would not discuss the matter, but it is said it has started an investigation.

CAN'T PLAY "HOOKEY"

COLUMBUS, O., Nov. 11.—Tough luck!

Parents are conspiring with the teachers.

The conspiracy seriously threatens to put an end to the "good old days" when a fellow, or a girl, playing "hookey" for a half day or so smoothed things over by handing teacher an "excuse" fraudulently signed by a friend, who misused the name of the pupil's parent.

Mrs. A. B. Nelles, president of the Parent-Teachers association here, has requested all parents to find out what hours their children are in class. Teachers and parents plan to co-operate in checking up class and study periods.

PROMINENT BRITISHER DIES.

DERBY, England, Nov. 11.—Trillia Monroe Hinds, brother of Countess Curzon, the wife of Earl Curzon, of Kedleston, the foreign minister, died at Kedleston Hall today. He was a son of the late J. Monroe Hinds, former American minister to Brazil.

Uncle Wiggily STORIES

By HOWARD R. GARIS

Out on the porch of the hollow stump bungalow where Uncle Wiggily lived, there sounded a loud pounding and banging noise.

"Hum suz dud! Dear me! I wonder what that rabbit man is up to now?" said Nurse Jane Fuzzy Wuzzy to herself. The muskrat lady housekeeper put on the table the dish she was drying and went to the door.

She saw Uncle Wiggily up on a step ladder, doing something to the porch ceiling with a screw driver and a hammer.

"Mercy me, Wiggie! What are you doing?" asked Nurse Jane. "Are you going to take the porch down?"

"No, Miss Fuzzy Wuzzy, I am only putting up a porch swing for you," answered Uncle Wiggily.

"A porch swing!" cried the muskrat lady, and her whiskers tickled the back of her neck, she was so surprised.

"Yes, a porch swing," went on Uncle Wiggily. "That is something like a hammock, only you sit up in it instead of lying down, and it's made of wood."

"Do you not think it is a little late in the season to be putting up a porch swing?" asked Nurse Jane as she started back in the bungalow to finish drying the dishes.

"Oh, no," Uncle Wiggily answered. "There will be nice, cool moonlight evenings yet before snow comes, and you and I can sit out in the porch swing and rest ourselves, Jane."

"Well, whatever you say will be all right," spoke the muskrat lady housekeeper, as she went back in the bungalow. Uncle Wiggily kept on hammering, pounding and making a great racket. He also rattled chains for the porch swing hung from the ceiling by chains instead of ropes.

"That's so it will be good and strong," said Uncle Wiggily, "and will hold both Nurse Jane and me."

The bunny gentleman put some strong hooks in the ceiling of the porch. From these hooks he hung chains and on the ends of the dangling chains he fastened the porch swing. Then he put some cushions in soft cushions, stuffed with the white cotton from the pods of the milkweed plant, and then Uncle Wiggily stood back to look at his work.

"It's all finished, Nurse Jane!" he called. "Come out and try the porch swing!"

The muskrat lady sat in it with Uncle Wiggily. Slowly they swayed to and fro.

"How do you like it?" asked the bunny gentleman.

"Oh, it's just lovely!" Nurse Jane answered. "I could sit here forever." and she looked up at the sky, where, pretty soon, the moon would shine.

"Oh, if you stayed here forever how would I ever get anything to eat? Don't say that!" cried Uncle Wiggily, sort of anxious and hungry like.

"Well, I was only making believe," laughed Nurse Jane. "But, really your porch swing is just fine!"

And in the evening she and Uncle Wiggily had a restful swing on the porch. But now I must tell you a strange adventure that happened.

One evening, about a week after he had put up the porch swing, Uncle Wiggily came out dressed in his tall silk hat and with his red, white and blue striped rheumatism crutch.

"Are you coming to sit in the swing with me?" asked Nurse Jane.

"Well, thank you, not just now," answered the bunny rabbit. "First I have to go over to see Grandpa Goosey Gander. But when I come back I'll swing with you."

Down off the steps he hopped and Nurse Jane sat in the swing alone. It was a lovely evening, not too cool and not too warm, and every once in a while the moon shone out from behind the clouds. It was so quiet and still that Nurse Jane closed her eyes, and, before she knew it, she began to fall asleep.

She was only half awake when she felt some one gently get in the swaying porch swing beside her.

"Oh, you have come back to swing with me, have you, Uncle Wiggily?" asked Nurse Jane, sleepy like.

"Um! Um!" was all the answer she heard, and she did not pay much attention, hardly opening her eyes. She felt some one soft and fuzzy next to her, and she thought sure it was Uncle Wiggily.

And then, still half asleep, Nurse Jane heard some one come up on the steps. The porch screen door banged and then, all at once, Nurse Jane heard a voice crying:

"Oh ho! You will, will you? Take that! And that! And this other one!" And then sounded the noise of whacks and blows.

"Stop! Stop!" cried the furry, fuzzy figure in the porch swing with Nurse Jane. "Stop hitting me!"

"Yes, stop hitting Uncle Wiggily, whoever you are!" cried Nurse Jane. "Let Uncle Wiggily enjoy his porch swing with me!"

"Bang! Whack! Crack!" something kept hitting the porch swing. Nurse Jane jumped out, and just then the moon came from behind the clouds and the muskrat lady saw a strange sight.

With his red, white and blue striped rheumatism crutch, Uncle Wiggily was hammering, banging and whacking a big, fuzzy black bear in the swing beside Nurse Jane.

"Get away from here. How dare you come up on my porch and sit in the swing with Nurse Jane?" cried the bunny rabbit, and down came his crutch on the bear's soft and tender nose.

"Oh, I'll go away! I'll be good!" cried the bear, and off he ran, banging the screen door after him.

"Wasn't that you in the swing with me?" asked Nurse Jane, when Uncle Wiggily sat down beside her.

"No indeed!" answered the bunny. "The bear sneaked in when I was away. I saw him as I came back, and I whacked him with my crutch."

"Oh, the very idea!" cried Nurse Jane. "I'm glad you came back, Wiggie! That bear might have squeezed me something terrible!"

Then the bunny and Miss Fuzzy Wuzzy had a nice swing, and if the bicycle doesn't run away with the baby carriage, so there's no quiet place for the gold fish to go to sleep, I'll tell you next about Uncle Wiggily and Sammie's lunch.

Copyright, 1920, by McClure Newspaper Syndicate

COCAINE FOUND ON SHIP

NEW YORK, Nov. 11.—Two hundred and forty bottles of cocaine were seized beneath a dead fireman's bunk aboard the steamer Atlantic Sun by authorities from the port surveyor's office. The fireman, Manuel Cayon, slashed his own throat and shot himself twice during the ship's recent trip from Rotterdam. Members of the crew asserted Cayon intended smuggling cocaine into New York, but feared being caught.

MONEY MEASURE PASSED

LIMA, Peru, Nov. 11.—A measure which would govern the issuance of paper money in Peru was discussed by the Chamber of Deputies today. It amends Article 159 of the constitution and supersedes all statute laws and decrees on the subject, which will lapse as soon as the circulation of gold has been re-established throughout the world. It is planned to limit imports to necessary articles for one year, or until the bank of the nation is created.

BAND DIRECTOR DIES.

QUINCY, Ills., Nov. 11.—Ellis Brooks, 72, for many years a leading bandmaster of the country, died at a hospital following an operation. He came here two years ago to direct the Illinois State Band. His wife is in California.

LOW PRICES HITS GOLF.

CHICAGO, Nov. 11.—The price reduction movement reached golf, a local firm advertising its regular $1 balls for 75 cents in half-dozen lots.

COMMUNITY IDEA URGED FOR PARKS

DENVER, Colo., Nov. 11. — Development of community houses within the national parks and more free automobile camps outside, as adjuncts to motor travel, were urged by Stephen T. Mather, director of the national park service, speaking before the National Park-to-Park Association here today.

"The automobile, plus facilities for inexpensive, comfortable open air life, will enable the whole United States to shake hands from their flivvers," Mr. Mather said. "The beneficial result will be incalculable. Nothing will do more than acquainting ... and setting the ... "

Director Mather said that recent trip through the west of the House Appropriations Committee had opened the eyes of the men controlling the nation's finances to what this section of the country needed.

"The community house idea belongs to Chairman Good," he continued. "We were camping around a rousing fire in a drizzling rain under the big trees of Sequoia national park when Mr. Good remarked:

"'We ought to have community houses here where the people of all the United States could get acquainted.'

"The Government must do its part within the parks. Civic organizations must do the work outside.

"It ought to be made possible for a family to start in their little automobile from the Atlantic coast and spend every night in the open on ground set aside for the purpose."

ALBERTA WILL SPEED MINING

EDMONTON, Alta., Nov. 5.—The serious coal situation in the United States from which western Canada imports much of its fuel, has led to a survey of the Alberta coalfields which, when properly developed, it is said, will make the Dominion independent of the outside sources of supply.

The Alberta coalfields, according to report, contain 150,000,000,000 tons of all kinds of coal, from the hardest anthracite to the softest bituminous. This is one-seventh of the world's available supply and 87 per cent of all the coal known to exist in Canada. The Alberta fields lie, in great part, contiguous to the Canadian National Railway lines, which furnish convenient market facilities.

"Western Canada, which from the days of the earliest settlement has imported a large percentage of coal from the eastern fields of the United States," said J. L. Cote, minister of mines, "requires 5,000,000 tons annually. Last December 18,000 men were working in the Alberta mines and produced 788,000 tons of coal. If they had worked through the year they would have produced from 8,000,000 to 10,000,000 tons. There is equipment at present to produce 12,000,000 tons a year. Production has speeded up materially since the coal situation in the United States became critical, and a winter shortage in western Canada is a remote prospect. Western Canada should be able to declare its independence of the United States in the matter of fuel, at least by the end of next year."

BRIDE WEIGHS 725 POUNDS, AND IS 'FINE GIRL'

LOS ANGELES, Nov. 11.—A bride weighing 725 pounds was brought home last night by John H. Hamilton, employed by a Los Angeles machinery company, who weighs 155. The bride, formerly Miss Alma Emily Selm of Venice, Cal., was attended at the wedding, which took place at Santa Ana, Cal., by her sister, Mrs. L. C. Kring, who weighs 420 pounds.

The bride and groom are the same age, 27.

"She's a mighty fine girl, but don't ever let her sit on you," advised Justice of the Peace J. B. Cox, when he had completed the marriage ceremony.

Lost Tools Recovered As Pressure Rises

LARAMIE, Wyo., Nov. 10.—An incident never before heard of in the history of oil well drilling in this state occurred at the Harrison & Cooper well No. 2 in the Rock Creek oil field. The tools had been lost in the well and the superintendents and drillers had tried to recover them unsuccessfully. They had lodged against a rubber swab in the well so as to become fixed. Another swab was lost on top of the tools, which prevented the grappling irons from getting a hold and the owners of the well had about given up hope of ever recovering them. A few days ago the tools and the swabs were found at the top of the well, the gas under the rubber balls having been powerful enough to force the tools to the surface and work has been resumed on the well.

BARROOM ON AUTO

PARIS, Nov. 11.—Complete with "cocktail bar," the largest touring motor car in the world is now in Paris, says the Daily Mail.

It was built for a Belgian millionaire to take a party game shooting in Africa, and is now owned by a former naval officer, who is to use it for battlefield tourists.

The car seats 15 persons and at night 9 can sleep on spring beds with every comfort.

PICKPOCKET GETS $1750.

LOS ANGELES, Nov. 11.—A pickpocket deftly opened the purse of Mrs. Lydia Whitlock and extracted $1750 today while she was shopping in a Broadway department store, she reported to the police. She had withdrawn the money from the bank to purchase an apartment house lease, she said.

PROTECTION ASKED.

CHICAGO, Nov. 11.—Fifty million dollars for the protection of American forests will be asked of the government and of individual states by the American Paper and Pulp association at its convention, which opens here today. The plan has been approved by Colonel W. B. Greeley of the United States forest service, according to Mr. Bullock.

TEXAS BANK CLOSED.

HOUSTON, Tex., Nov. 11.—State Bank Examiner Williams has closed the First State Bank of Tom Ball. He stated that the discovery of irregularities led to the action. Arrangements are being made to pay creditors.

INDUSTRIAL ~ SHIPPING ~ FINANCE

OILS FURNISH STOCK STIMULUS IN WALL STREET

NEW YORK, Nov. 11.—Oils furnished the motive power at the opening of today's stock market. The Mexican and Dutch groups averaged gains of a point each. Houston Oil rose 2¾ and Standard Oil of New Jersey jumped 8 points.

Preliminary quotations for foreign exchange indicated a renewal of recent pressure, the London rate falling back two cents to the pound sterling.

Leaders of the oils, shippings and equipment divisions increased their gains in the first hour, but the entire list gave way before noon, when Atlantic Gulf and Southern Pacific broke sharply. The decline in Atlantic Gulf extended to almost five points and Southern Pacific react of 2½ points was accompanied by rumors of a hitch in the proposed segregation plans.

Motor shares also weakened in heavy selling of Willis Overland common and preferred, the latter losing 4 points. Bull pools were active in tobaccos and textiles, but food shares reflected yesterday's cut in the American sugar dividend.

British and French exchange were lower and call money opened at 7 per cent.

Shorts directed their attention to high grade specialties at midday. Extreme losses of five to nearly 10 points resulted from pressure against Sears-Roebuck, General Electric, American Express, Pierce Arrow preferred and Willis Overland preferred. Oils, rails and steels also became heavy.

Rails featured an irregular rally later, short covering following the decline of call money to 8 per cent, but many gains were cancelled at the end. The closing was heavy. Sales approximated 850,000 shares.

STOCK RECEIPTS

CHICAGO, Nov. 11 — HOGS — Receipts 45,000; market 50 to 60c lower. Bulk—12.25@13; top, $13.20; heavyweight, 12.50@13; medium weight, 12.65@13.10; light weight, 12.25@13; light lights, 12.25@12.75; heavy packing sows, smooth, 11.85@12.25; packing sows, rough, 11.50@11.85; pigs, 12@13.

CATTLE—Receipts, 12,000; market, steady to 25c higher. Beef Steers—Medium and heavyweight, 15.85@17.50; choice and prime, 15.85@17.50; Medium and good, 10.25@15.85; light weight, 13.25@17.25; good and choice, 13.25@17.25; common and medium, 7.75@13.25. Butcher Cattle—Heifers, 6@13; cows, 4.60@11.25; bulls, 5.25@10. Canners and Cutters—Cows and heifers, 3.50@4.50; canner steers, 4@6; veal calves (light and handyweight), 13@15; feeder steers, 7.50@11.50; stocker steers, 5.25@9.25; stocker cows and heifers, 4.75@9.50; stocker calves, —. Western Range Cattle—Beef steers, —; cows and heifers, 5.50@8.75.

SHEEP — Receipts, 23,000; market [illegible] @12.50; lambs (85 lbs up), —; lambs, culls and common, 9@10.50; spring lambs, —; yearling wethers, 9@11, ewes, 5@6.25, ewes, culls and common, 3@4.75; breeding ewes, 7.75@8.25; feeder lambs, 12@13.

COTTON MARKET

NEW YORK, Nov. 11.—The cotton market opened firmer today at an advance of 26 to 33 points on firm cables, buying by Wall Street and a new cold wave approaching the belt which promises some freezing weather. After the call prices continued to advance and at the end of the first fifteen minutes were about 40 points net higher.

Just at the close the market sagged from the best figures of the day. The close was barely unsteady, net unchanged to an advance of 15 points.

Spot cotton was quiet and unchanged here today, at 20.05. No sales.

	Open	High	Low	Close
Jan	$18.50	$19.02	$18.50	$18.77
Mch	18.70	18.80	18.33	18.45
May	18.58	18.64	18.17	18.32
July	18.28	18.37	17.95	18.02
Oct	18.05	18.05	18.05	18.05
Dec	19.20	19.45	18.85	19.10

Spots, unchanged; mids, 20.05.

LIVERPOOL, Nov. 11.—Spot cotton opened with an improved demand. Prices steady. Sales, 6000 bales. American middling, 20.16; good middling, 17.43, full middling, 16.43; middling, 14.93, low middling, 11.38; good ordinary, 8.43; ordinary, 7.43. Futures opened steady.

GRAIN, PROVISIONS

WHEAT

	Open	High	Low	Close
Dec	$1.87	$1.87	$1.78½	$1.80¼
Mch	1.79¾	1.81	1.72½	1.74

CORN

Dec	.79⅞	.79⅞	.75¾	.76⅝
May	.84	.84¼	.80⅞	.81¼
July	.85¼	.85¾	.81⅞	.82½

OATS

Dec	.50¼	.50¾	.48½	.48½
May	.56⅜	.55⅞	.51⅜	.54½

PORK

Jan	23.50	24.00	23.50	23.75

LARD

Jan	15.20	15.42	15.20	15.32
May	14.95	15.10	14.95	15.10

SHORT RIBS

Jan	13.05	13.10	13.05	13.10

We Specialize in

Broken Hills Stock

Now Selling at Bottom

and other

Active Nevada Mining Issues

listed on the

San Francisco Stock Exchange

Your business and inquiries solicited.

G. E. Arrowsmith & Co.

Members

S. F. Stock Exchange

117 Russ Building,
San Francisco, Cal.

NEW YORK STOCK EXCHANGE

The following quotations of prices of stocks on the New York Stock Exchange are from E. F. Hutton & Co.'s private wire, members of the New York Stock Exchange, with offices in the St. Mark hotel, Twelfth and Franklin streets:

	High	Low	Bid
Agr Chemical	71	74	74
Ajax Rubber	34¼	34¼	34¼
Alaska Gold	1⅝	1⅝	1⅝
Allis Chalmers	30½	28¾	30½
Amer Can Co	27⅝	27⅛	27¼
Amer Car & Fdy	129¾	128	129¾
[illegible]	[illegible]	[illegible]	64
Amer Steel	32¼	32⅛	32¼
American Sumatra	79⅞	75¾	79¾
American Linseed	65¼	64	65¼
Amer Drug Synd	8½	8	8½
Amer Cotton Oil	24½	24½	24½
Associated Oil	110	110	110
Amer Hide & L	9	8¾	9
do pfd	55¾	55½	55½
American Loco	90	89	89¾
Amer Steel Fdry	34½	33¾	33¾
American Smelter	55¾	54⅛	55
do pfd	90¼	90½	90½
Amer Sugar	95½	95¼	96½
Amer W P pfd	44	41	44
Atlantic Gulf	125½	116	118¾
Amer Tobacco	118	116½	117¾
Anaconda	48½	47⅛	48¼
Amer Tel and Tel	99⅞	99¾	99¾
Butte and Superior	12⅜	12	12
Barnett Oils	125⅞	123¾	123¾
Baldwin	106¾	106½	105¾
Baltimore & Ohio	44½	43½	43⅝
Beth Motors	3¼	3	3⅛
Beth Steel B	62⅝	60¾	61½
B R T	12¾	12⅝	12¾
Calif Packing	67	66½	66¾
Cuban Sugar	34½	34¼	34½
Cosden	36	35	35½
Cont Can	69	69	68½
Calif Pet	21½	21¾	21½
Canadian Pacific	121⅞	120	121½
C & O	67	66⅛	66¾
Central Leather	40	39	39½
Cerro de Pasco	[illegible]	[illegible]	[illegible]
Chino	24	23½	23½
Chandler	79½	77	77½
C & N W	81½	80¾	81½
Coca Cola	26½	26	26⅛
Col F and I	30⅝	30¼	30½
Chile Copper	13⅛	13	13
C G W pfd	24½	24	21
Columbia Gas	58½	57½	57½
Con Gas	86½	85⅛	85¾
Cont Candy	8½	7½	7¾
Corn Products	79½	77¾	78¾
Cuba Cane	29⅛	28⅞	28⅞
do pfd	71½	69	69
Dome	12⅛	12	12
Del & Hudson	104¼	104	104
Endicott Johnson	61⅞	61½	61½
D & R G	1½	1½	1½
do pfd	3¾	3	3
Erie	16¼	16	16¼
do 1st pfd	25¾	25¾	25¾
Fisk Tire	18¼	17¾	17¾
Gaston Wms	4½	4	4
General Cigars	59¼	58⅞	59
Green Cananea	31	31	31½
General Electric	134½	131	132½
General Motor	15¾	14⅞	15
Goodrich	47½	46	47
Gt Northern pfd	87½	85¾	86¾
do Ore ctfs	31½	31	31½
Gulf S Steel	41½	41½	41½
Int Alcohol	75	74	74⅜
Hupp	12⅝	12½	12⅝
Ice Securities	39	39	39
Illinois Central	91½	90½	91½
Inspiration	40	39⅛	39½
Int Corporation	63½	62	62
Int Harv N J	101¾	95½	98½
Island Oil	5½	5¼	5¼
Interboro	5½	4½	4½
do pfd	14¼	14¼	14¼
Int Paper	58¾	57½	57½
Keystone	12¼	11½	11½
Kelly Springfield	45	41	43½
Kennecott	21⅝	21¾	21¾
K C Southern	23¾	21⅞	22⅞
Lackawanna Steel	58¾	58½	58¾
L & N	105	104¼	104½
Lehigh Valley	52¼	51⅞	52¼
Maxwell Motor	2¼	2⅜	2⅜
Middle States Oil	13¾	12⅞	13¼
Midvale Steel	35¾	35¼	35½
Miami	18¾	18¾	18¾
Minn and St L	17¾	16¾	16¾
[illegible]	[illegible]	[illegible]	[illegible]
do pfd	7¾	7⅝	7⅝
Mo Pacific	25½	24¾	25
Mexican Pet	172	167¼	168¾
Marine	16⅜	[illegible]	[illegible]
do pfd	61	58	58½
Natl Acme	[illegible]	[illegible]	[illegible]
Nat Lead	71½	71½	71½
Nat Enamel	51	49¾	49¾
Nevada Con	11	10⅞	10⅞
N Y Air Brake	86	84½	85½
N Y Central	80⅜	79⅞	80
New Haven	30	29	29½
Norfolk & W	98	96⅞	97½
Northern Pac	92½	90⅞	91
Pure Oil	38	37½	38
Okla Products	3⅜	3⅛	3⅜
Orpheum	27¼	27¼	27¼
Pierce Arrow	27⅝	24⅞	27⅝
Pullman	107½	105½	107½
Pan Amer Pet	79½	77⅜	78½
Pac Gas & Elec	70½	49	50
Penna	42½	41¾	41¾
Peoples Gas	29⅝	28½	28⅝
Pitts Coal	61½	58¾	61½
Pitts & W Va	32	31⅛	31¾
Pond Creek	15¾	15	15
Pressed Steel Car	92¼	91½	91½
Punta Allegre	58	57	57
Royal Dutch Oil	72½	72¾	72½
Ray Cons	13	12⅞	12⅞
Rep Steel & I	88½	88½	88½
Reading	97¾	95¼	96½
Replogle Steel	20⅜	20	20½
Retail Stores	65¼	64¼	65
Rock Island	31⅞	30⅞	31
Rock Island 6s	68½	67½	67½
do 7s			77¼
Saxon	3⅞	3½	3⅝
Shell Oil	48	47¾	47¾
Seaboard	8¾	8¼	8¼
Southern Pacific	113⅝	111½	112¾
Southern Ry	28	27	27½
do pfd	62⅞	62⅞	62⅞
Studebaker	51½	50	50⅞
Sinclair	28½	27½	28¼
Tenn Copper	9	9	9
Texas Oil	48¾	47⅝	47¾
Trans Cont Oil	10⅞	10⅞	10⅞
Texas Pacific	23¼	22½	23¼
Tobacco Products	60½	59	60
Union Pacific	124½	122⅞	124
United Retail Stores	59¾	58	58¾
Union Oil of Del	26¼	25⅞	26
U S Rubber	68¼	67½	67⅞
do 1st pfd	104	104	104
U S Ind Alcohol	70	69⅞	69⅞
United Fruit	208	204	204
U S Steel	84¾	83¾	83¾
do pfd	107¼	107¼	107⅜
Utah Copper	56¼	56	56
Va Chemical	48	46½	46½
Wabash	10	9¾	9¾
do A pfd	27⅞	27¼	27¼
Western Pacific	29½	28	28
do pfd	75	75	75
Westinghouse	46	45	45
W O	65	62¾	65
Worthington Pump	50¾	49	50

Total sales of stocks, $10,461 [illegible]

MONEY MARKET

NEW YORK, Nov. 11.—Prime mercantile paper, unchanged. Exchange, weak; sterling, demand 3.36¾; cables, 3.37¾.

Time loans, steady, unchanged.

Call money, strong; high, 9; low, 7; ruling rate, 9; closing bid, 7, offered at 8; last loan, 7.

METAL MARKET

NEW YORK, Nov. 11. — Copper, iron, tin and antimony, unchanged. Lead, steady, spot 7.00.

Zinc, steady, East St. Louis spot, 6.50@6.75.

EASTERN PRODUCE

NEW YORK, Nov. 11.—Butter steady, unchanged.

Eggs easier; unchanged.

Cheese steady, unchanged.

COFFEE MARKET

NEW YORK, Nov. 11.—Coffee, 7s, 7½c. No. 4 Santos, 10¾@11½c.

Berkeley Rotary Club Cosomopolitan Meet

Members of the Cosmopolitan club of the University of California gave the program of the Berkeley Rotary club at its meeting at [illegible] yesterday. President Frank L. Naylor presiding. Numbers on the program were solos, led by M. Yoshida Japan; a Georgian national dance, by Nicholai Abashidzi; Oriental airs, University Cosmopolitan Quartet; piano solo, Professor Solis of the Philippines, and talk by Leopold Ruiz, Herbert Sein, M. Maytin and D. K. Chang.

S.F. PRODUCE

Vegetables

Eggplant—Per lug box, 50@75c; do southern, 3@4c per lb.

Summer squash—Los Angeles, $1.50 per box; cream squash, 75c@$1; Hubbard squash, $1.25 per sack; Marrowfat and Pumpkin, $1 per sack.

Potatoes—Street prices: River, $1.75@2.35 No. 1, do, $1.50@1.75 for No. 2; Oregon Burbanks, $2.25@2.75; Salinas, $3; Idaho Gems, $2.50@2.75; sweet potatoes, 2¾@3c per lb.

[illegible] Australian brown, 75c@$1.25; white, 1c per lb. cental.

Green onions—$1.50 per box.

Beans—9@10c per lb; do garden, 10@11c; Lima, 10@11c; do wax, 10@11c.

Bell peppers—Per lug box: Stockton, 40@75c; do bay, $1; do southern, 3@4c per lb; Chile, 40@65c.

Tomatoes—50c@$1 per box; fancy, $1.25@1.50; do southern, $1@1.50 per crate.

Cucumbers—$1.25@1.75 per lug; do, San Diego; $1.50@2 per small lug; do Butler Hothouse, $2.50 per box.

Garlic—6@8c per lb.

Celery—Per crate, $3@3.50; 30@40c per bunch.

Cauliflower—90c@$1 per dozen.

Cabbage—1c per lb.

Carrots and turnips—$1.50 per sack.

Beets—$1.25 per sack.

Parsnips—$1.75 per sack.

Olives—7@9c per lb; do Queen, 10@12c per lb.

Peas—Southern, 15@18c per lb.

Rhubarb—$1.75@2.25 a box.

Mushrooms—Nominal per box.

Sprouts—7@8c per lb.

Lettuce—$2.50@2.75 per crate.

Fruits

Berries—Strawberries, $1.40@1.60 a drawer; raspberries, 90c@$1 per drawer; blackberries, nominal per drawer.

Melons—Nominal.

Citrus—Valencia oranges, $7@9; new crop Navels, $7@8; lemons, $2.50@4.50; grapefruit, new crop, $3@3.50; do Arizona, $4.50@4.75; limes, $3@3.50 per small box; do Mandarins, — per crate.

Apples—Bellefleurs, $1.50@1.60; choice, $1.25@1.40; C grade, $1.15@1.25; Rhode Island Greenings, $1.50@2; Jonathans, $2@3.50; Newtown, 3½-tier, $2.25@2.40; 4-tier, $2.15@2.25; Hood River Spitzenbergs, extra fancy, $3@3.50; do fancy, $2.50@2.75; do, choice, $2@2.25; do, Lady Apples, $3.50@4 per box.

Pears—Winter Nellis, $3.25@3.50 per box; do, other varieties, $2@2.50 per box.

Figs—Double layer, $1.25@1.75; do single layer, 75c@$1.

Grapes—$1.75@2.50 per crate; do, $2.50@4 per lug.

Tropical bananas—9@11c per lb; pineapples, $1.50@3.50 per dozen.

Avocadoes—Florida, $6@7.50; Tahiti, $4@5 per dozen; small black, $1.25@1.75.

Quinces—$1.50@2 per box.

Pomegranate—$2@2.25 per half orange box.

Huckleberries—22½@25c per lb.

Persimmons—$1.50@2 per box.

Cranberries—Oregon, $4.50@5; late Howe, $18.50 per bbl.

Poultry

Poultry—Per lb: California hens, large, colored, 38@40c; do small, 32@35c; white leghorns, large, 32@35c; do small, 30@32c, young roosters, 36@38c; do old, 20@22c; fryers, 40@45c; broilers, 60@65c.

Ducks—27@30c.

Squabs—75@85c per lb.

Belgian hares—Live, 23@25c per lb.

Turkeys—Live, 45@50c per lb; do dressed, 54@57c per lb; do, fancy, 58@60c.

Local Sugar Market

The California and Hawaiian Sugar Refining Company quotes sugar as follows per 100-lb bags or barrels.

Cane—Granulated basis, $11; C. & H. fine standard coarse dry granulated confectioners' A and berry, 11; powdered and "fligrade" bar, $11.25; cubes and cubelets, $11.75; cubelets (in cases), 12 5-lb cartons, solid pack, $12.75; do 30 2-lb cartons, $13; extra C, $10.60; Golden C, $10.50; yellow D, $10.40. Additional per 100 lbs: 50-lb bags, 20c more; half bbls, 30c more; boxes, 60c more; for all grades except powdered, cubes and cubelets, which will be 40c more if packed in half bbls. Bar in 35 and 40-lb tins, $1.70 more; in 10-lb tins, $2.35 more. Cane granulated in 25-lb tins, $1.95 more; powdered in 30-lb tins, $2.50 more; powdered in 8-lb tins, $2.95 more; cubes in 25-lb tins, $2.75 more; cubes in 16-lb boxes, 85c more; cubes in 12-lb boxes, $1.10 more.

Terms. Prices named are f. o. b. Crockett or San Francisco; remittance must be made on San Francisco exchange. No responsibility for bad order or shortage attaches to seller after sugars are delivered to carriers.

Western Sugar Refinery quotes as follows: Basis per lb in bags (100 lbs) or barrels unless otherwise specified. Cane granulated basis, $10.50; fruit granulated, do, extra fine, do coarse, confectioners' A and confectioners' AA, $10.50; Monarch bar, Monarch powdered, XXXX, powdered, $10.75; cubes, demi-cubes, $11.25, demi-cubes (5 lb cartons), solid pack, $12.25; do (2 lb cartons), solid pack, $12.50; extra, $10.10; Golden C, $10; D, $9.90.

The Spreckels Sugar Co. quotes beet granulated, 100-lb bags only, at $10.30, bales 4 25-lb pockets, $10.50.

Rice Market

M. S. Cowen & Co. quoted as follows November 9.

California rice—Market unchanged to easier. Buying is confined to immediate requirements.

Fancy California Japan rice:

Shipment—	Offered	Bid.
Immediate (old crop)	*$5.00 5.20	$5.20
Immediate (new crop)	$5.50	$5.25
Prompt	*5.25	$5.25
November	$5.00	.....
November-December	*$4.65-5.00	.....
December-January	*$4.50 4.00	.....

Quotations f. o. b. California common shipping point.

*Dealers' offerings.

Dried Fruits, Nuts and Honey

PRUNES—California Prune and Apricot Growers, Inc., opening prices for 1920 crop, per lb: 30-40s, 17c bulk, 40-50s, 15½c, 70-60s, 15c; 60-70s, 11½c; 70-80s, 10½c, 80-90s, 9½c, 90-100s, 9c.

PEACHES—California Fruit Growers, Inc., opening prices in 1920 crop:

Bulk—	Yellow	Muir
Slabs	15½c	
Standard	17½c	15¾c
Fancy	17½c	18½c
Extra do	18½c	19½c

APRICOTS—Growers' quoting, choice, 22½c per lb; extra choice, 24½c, fancy, 26½c, standard, 18c.

APPLES—In 50s: Choice 21½c; fancy 26½c; standard, 18c.

[illegible] opening 1920 prices. Seeded Sun Maid 16s, 21c per lb; Loose Muscatels, 25c; 3 crown, 21½c, 4 crown, 22c; 3 crown, recleaned, 20c, Seedless Thompson, 16s, 21c; bulk, 25s, 20½c. Sultanas, 20½c; layers, 6 crown, 20s per box, $5.20; do 10s, $2.90; do 5s, $1.60; 4 crown, 20s, $1.70, do 10s, $2.55; do 5s, $1.40, 3 crown, 20s, $4.60; do 10s, $2.40; do 5s, $1.30, Clusters, 15 oz cartons, $5.20, do, 20s, $6; 4 5-lb, $8.

PEARS—Standard, 12c per lb; choice, 14c; extra do, 14½c, fancy, 19c.

ALMONDS—Nonpareil, 26c per lb, Ne Plus Ultra, 25c; Drake's Seedlings, 18c, [illegible] 17c; Hardshell, 12.

WALNUTS—California budded 22½@25c per lb, No. 1, 22½c, No. 2, 16½c.

CHESTNUTS—California, 10@15c per lb for very small and medium and 20@25c for fancy large.

COCOANUTS—$1.75@2 per dozen.

HONEY JOBBING PRICES

Extracted water white, 17@20c [illegible] for sage and 19@18 for alfalfa orange [illegible] 17@18c; light amber, 16@18c; amber 14@15; comb, 30@35c for water white, 17@25 [illegible]. Dark amber and 25@28 for dark.

Beans, Peas and Hops

BEANS—San Francisco basis, per cental: White, $4.50@4.75, Cranberry, $5.75@6, red Mexican, $6@6.25; pink, $5.25@5.50; California Bayo, $5@6; Blackeye, $5.75@5.90, red kidney, $10@11.50; Limas, $7.40@7.50.

DRIED PEAS—California, $4 per cental for green recleaned.

LENTILS—10c per lb for California and 10@11c for Chile.

HOPS—From 40@70c per lb for 1920 California [illegible].

Provisions

HAMS—Mayrose all averages 47c per lb; do Primrose, 42½c; Eastern Star 46c; Picnic[illegible] 42½c; do fancy, [illegible]; boiled hams, 52@64c.

BACON—Primrose, 6@8 lbs, 51c, do 8@10 lbs, 52c, do, 10@12 lbs, 52c; Arrow, 6@8 lbs, 51c, do, 8@10 lbs, 51½c; do, 10@12 lbs, 47½c; do 14@16 lbs, 45c; sugar cured bacon backs, 29c; heavy bacon bellies, 24c; medium bacon, [illegible]; light strips, 30c; salt backs, 25c; dry salt bellies, light, 26c, do heavy, 25c.

BEEF—Extra family, $28 per bbl.

PORK—Mess, $49, extra prime, $48, pig pork, $50.

	Tcs.	50s	10s	5s	3s
Golden Gate	25c	25¾c	25c	[illegible]	[illegible]
Ar. shortening	17½c	18c	18½c	19c	[illegible]

COOKING AND SALAD OIL—Primrose salad oil, $1.45 per gal, yellow or kling oil $1.35, do white, $1.40.

CALIFENE—Cs, 5 large tins, 24c per lb; do, 15 med. tins, 25c; do, 15 small tins, 25c, do, 12 3-lb tins, 26c.

HAM—M. & L. sugar-cured, 10@12 lbs, 42c, do, 12@14 lbs, 42c; 14@16 lbs, 42c; H. H. sugar cured, 16@20 lbs, 38c; do over 20 lbs, 36c; boiled boneless, skin and fat on, 60c; do, skins and fat off, 61c; picnics, 27c; do boned and tied, 32c.

SWAN SONG OF FLASHY CLOTHES SOON TO SOUND

MARTINEZ, Nov. 11.—The swan song has been sung to the rouge, hight short skirts and low necks, rolled down stockings and [illegible] of the high school miss. The Contra Costa Federation of Women's Clubs declared war on school girls' dress yesterday, outlining a drastic and active attack.

[illegible] revealing gowns! Greetings to nature's tan and red in cheeks! Greetings to modesty! So have decreed the club women.

Indignantly terming "ridiculous and outrageous" the get-up of young girls, delegates from every woman's club in Contra Costa county, condemned as "unbecoming, vulgar and unentirely out of place" present day styles for maids of school age. Teachers in public schols and parent-teacher associations are to be called upon immediately to curtail the "foolish modes in dress" among the young women of Contra Costa county.

The County Federation of which Mrs. C. L. Dodge of Crockett is president, met in an all-day session at Hotel Oehm. More than 75 delegates were present.

ALAMEDA POLICE CHIEF GETS HIS NEW DOORWAY

ALAMEDA, Nov. 11.—Chief of Police William Wahmuth has at last got his door. Two weeks ago the city council granted the chief permission to have a new entrance to the police department cut in the front basement wall of the city hall.

Everything looked fine until the workmen started to cut. Then the honesty of the builders was presented. It tok men almost a week to cut through the three feet of high grade concrete which had been used to construct the building. But the job was completed last night and now Chief Wahmuth can come and go through the new doorway.

Dogs to Be Barred From U. C. Campus

BERKELEY, Nov. 11. — Either the owners of dogs in Berkeley must keep their pets away from the University of California campus, or the Berkeley police must chase them away in the future, for the authorities at the university have entered a complaint to the police, stating that the large number of dogs which roam the campus have become a nuisance. Yesterday an employee of the university, A. Fern, was bitten by a dog near Sather Gate. The Berkeley pound is searching for the vicious dog, and it is declared that action will be taken to prevent the canines from gathering on the college campus.

SMALLEST AIRPLANE

PARIS, Nov. 11. — What is believed to be the smallest aeroplane in the world has just been assembled at the Bourget Aviation field and has made several flights. The wing spread is only fifteen feet and its motor has only sixteen horsepower. The entire plane weighs only 300 pounds.

BACON—M. & L. sugar cured, 6@8 lbs, 55c; do, 8@10 lbs, 50c; do L. sugar cured, 10@12 lbs, 46c, 12@14 lbs, 42c; H. H., 14@16 lbs, 40c; stacked loin backs 29c; bacon strips, none; dry salt bacon, 14@16 lbs, none; bacon squares, medium 15c; do, squares, light, 47c.

M. & L. COMPOUND—In tierces about 380 lbs net, per lb, 16½c; 50-lb tub, 16¾c, 60-lb tub, 16¾c; 20-lb bucket, 17½c; cans, one to case, 45 lbs, net per case, $7.65, large tins, 6 to case, $8.25, medium tins, 12 to case, $9.65, small tins, 24 to case, $9.81.

M. & L. PURE LARD—In tierces about 380 lbs net, per lb, 26c; 50-lb tub, 26½c, 60-lb, 26½c; 20-lb bucket, 27c; cans, one to case, per case, 45 lbs net, $11.95; large tins, 6 to case, $17.40; medium tins, 12 to case, $17.70, small tins, 20 to case, $18.

Flour and Cereals

FLOUR—California standard family brands, 2.24, $11.70, 4½s, $11.60, 8.8s, $12.30, 29.10s, baled, $12.55, 10-10s, $11.

CEREALS—Per 100 lbs in 10-10s, baled: Cornmeal, $5.70@6; cracked wheat, $6.90; hominy, $6.20; oatmeal, $7.90, split peas, $9.20; corn flour, $5.20; farina, $7.90; buckwheat flour, $8.70; do, self-raising, $8; Boston pancake flour, $8.10, rice flour $7.50, entire wheat flour, 29.20s, baled, $13.49, Graham do, $13, rye, do, $12.60; rye meal, do, $12.40, do, $13; rye, do, $12.90 rye meal, do, $12.49.

Local Grain Market

WHEAT—Milling, $3.50@3.60 per cental, feed, $3.40@3.70; seed, $3.90@4.15.

BARLEY—Spot, feed, $2.15@2.20 per cental; shipping, $2.25@2.35; Lort Costa.

OATS—Red feed, $2.40@2.65 per cental; do seed, $2.70@3, northern, $2.75@2.85.

CORN—White Egyptian, $3.50@3.75 per cental, brown, do, nominal; red Milo, [illegible] feeds, $2.85@2; other kinds [illegible].

RYE—[illegible]

Bags

[illegible] grain bags [illegible] for 1920 [illegible] nominal.

Hay and Feedstuffs

HAY—Wholesale prices per ton in carload lots as gotten from dealers' transfer upon the hay market. For prices to consumers, charge of cartage, commission and like expenses must be added, according to conditions.

Wheat hay, fancy	$25@29
Wheat hay (tight 5 wire bales)	24@27
Tame oat hay, fair to choice	24@27
Wild oat hay	18@20
Barley hay	17@20
Alfalfa hay	21@25

Livestock Market

Steers—No. 1, [illegible] second quality [illegible]

Cows and heifers—No. 1, 7@8c [illegible]

[illegible]

[illegible] and Meats

Steers—Per lb, No. 1, 17@18½c, second quality, 16@17 [illegible], 11@16c.

Calves—16@22c, according to size and quality.

Lambs—Spring, 22@25c.

Sheep—[illegible], 14@16c.

Hogs—[illegible]

Oils and Leads

[illegible]

RED LEAD AND LITHARGE—[illegible]

TURPENTINE—[illegible]

The Standard Oil Company quotes as follows:

RED CROWN GASOLINE—In cases, 25c, 34c per [illegible].

KEROSENE—Pearl 25c, 21c per gal, do in bulk, 15½c; Elaine (case only), 25c, 31½c; Eocene, 25c, in case, 29c; do, in bulk, 15½c.

Cave-Man Tactics Win Mexican Girl

BERKELEY, Nov. 11.—Caveman tactics are not so terrible, after all, so Sole Vorrego, comely 25-year-old Mexican girl, decided today after she had aroused the whole Berkeley police department in her behalf.

Now Sole is going to wed Antonio Ortez, 23 years old whom yesterday she charged with dragging her into his modern "cave" at 1145 Third street and keeping her a prisoner against her will.

"It's all a mistake" she told the police through an interpreter. "[illegible] and I had a fight and I [illegible] mad that's all. [illegible] the rough stuff that makes me love [illegible]."

[illegible] "rescued" from Ortez's home by Patrolmen J. J. O'Keefe and George Kohler after Joseph Selan, a neighbor, had been appealed to by Miss Vorrego, who charged that Ortez was keeping her in [illegible] against her will. The couple came to Berkeley [illegible] ago from Mexico. An [illegible] ceremony will be performed [illegible] [illegible] recognized in Mexico.

Patrolman's Auto Wrecked by Speeder

BERKELEY, Nov. 11. — Patrolman [illegible] Brown [illegible]

[illegible]

Odd Fellows, Wives Enjoy Celebration

[illegible] the Odd Fellows' hall [illegible] members of True Fellowship [illegible] I. O. O. F. [illegible] the [illegible] anniversary of their organization.

The members of the lodge were accompanied by their wives and families and all enjoyed a program of music and addresses which had been arranged.

J. Howard of San Jose, a charter member was the guest of honor during the evening.

LOCAL PRODUCE

FRUITS

Oranges—Valencias $5@8.

Lemons—Fancy, $4.50@5; others, $4@4.50.

Grapefruit — Sunkist $3.25@3.50; others $1.75@2, according to size.

Casabas—1@1½c, $22 a ton.

Honey Dew Melons—75c@$1 a crate.

Pears — Gloatmarceau, $2.50@3 a lug.

Apples—Rhode Island Greenings, $1.50@2 a box; Bellefleurs, fancy, $1.50@1.75; Jonathans, $2.25@2.50 a box, Delicious $2.50@2.75 a box, $3.10@3.25; Oregon Spitzbergens, Newtown Pippins, $2.25@2.50; Baldwins, $2@2.25, Ben Davis, $2@2.25, @4 a crate; Verdels, $3.50.

Persimmons—$1.75@2 a box.

Grapes — Tokays, $3.75@4 a lug; Muscats, $3.50@4.50 a lug; Cornichon, $3.50@4, Verdels, $3.50.

Figs—Black, $1@1.25 a double layer; white, 85c@$1.15 a double layer box.

Pomegranates—$1.50@2.50 a crate.

Quinces—$1.50@1.75 a lug.

Bananas—Central American, 10½c @11½c; Hawaiian, 10c@10½c.

BERRIES

Strawberries—$1.25@1.50 a drawer.

Huckleberries—18@20c a lb.

Cranberries — Late Howe, $18@19 barrel.

VEGETABLES

Potatoes—River, $2.50@2.90 sack; Nevada Burbanks, $2.60@2.90 a hundred. Netter Gems, $2.90@3.

Sweet Potatoes—New, 3@3¼c a lb.

Onions—River Buckskins, $1.25@1.50; River Yellow, $1.10@1.25 a sack; white, lugs, $1@1.25.

Garlic—8@10c.

Leeks—40c a dozen bunches.

Cucumbers—Local, $1@1.50.

Lettuce—Local, $1.75@2 a crate.

Celery—Sacramento. $3@3.50 a crate.

Artichokes—40c@90c a dozen, according to size.

Tomatoes—Fancy Stone, lugs, $1.25 @1.50; others, 50c@75c.

Eggplant — Livingston, $1.25@1.50; Stockton: 50c@$1 a lug.

Spinach—6@8c a lb.

Rhubarb—$1.35@1.50.

Pumpkins—2@3c a lb.

Swiss chard—40c a dozen bunches.

Beans—Green pole, 10c@13c; Lima beans, 10c@11c; Cranberry, 6c@8c a lb.

Squash—Summer $1.50@2 lugs; cream, 1.25@1.50 lug; Hubbard, $1.25 @1.50 a sack, 2¼c@3c a lb.; English marrow, 85c@$1 a sack.

Cabbage—$1.25@$1.50 a dozen, 3@3½c a lb.

Cauliflower—$1.60@2 a dozen.

Carrots—$2@$2.50 a sack; 40c a dozen; 3@4c a lb.

Parsnips—40c a dozen bunches.

Turnips—$2@$2.25 a sack; 40@50c a dozen.

Radishes—20@25c a dozen.

Brussels Sprouts—10@12c a lb.

Peppers — Milpitas Bell, 85c@$1 a box; Stockton Bell, 50@75c a lug; Chili, 50c@60c a box.

POULTRY AND GAME

Prices on Oakland market:

Broilers, 15@18 lbs to the dozen, 50c@55c; fryers, 21@30 lbs. to the dozen, 43c@45c.

Young roosters, 3@5 lbs. each, 36@38c; young roosters, staggy, 32@35c; old roosters, 22c.

Large colored hens, 40c; medium colored hens, 36@38c; leghorn hens, over 4 lbs., 35@36c; leghorn hens, 3½ lbs., 35c; leghorn hens, under 3 lbs., 33@34c.

Turkeys, good quality, 46@47c; do dressed 54@55c.

Fresh ducks, fat, 30@32c, do, colored, fat, 28@30c.

Geese, young, 30c; old, 25@28c.

Belgian hares, young, 22@25c; do, old, 18@20c.

Jackrabbits—No. 1, $3.50 a dozen.

BUTTER-EGGS CHEESE

Prices quoted below are selling prices from the jobber to the retailer established daily for butter, eggs and cheese by the San Francisco Wholesale Dairy Produce Exchange:

BUTTER—Extras.

Grades—	Nov. 8	Nov. 9	Nov. 10
Extra grades	58½c	57c	58½
Prime firsts	54½c	55½c	55½c
Firsts	52½c	..	..

EGGS—

Grades—	Nov. 8	Nov. 9	Nov. 10
Fresh extras	80½c	79c	80½c
Extra firsts	..	..	..
California firsts	..	..	..
California seconds	..	..	..
Firsts, No. 1	..	..	..
Extra pullets	74½c	76c	74½c
Undersized pullets	67c	67	..

Cheese, Old style, California flats, fancy, 22c; do firsts 23c, thirds [illegible]; Young America fancy, nominal, do firsts, nominal, Oregon triplets, 29c, do Oregon Young America, 29c.

Along the WATERFRONT

Everything along the waterfront was at a standstill today owing to its being a legal holiday, and the rain interfered with some work which has [illegible]. Several lumber vessels arrived, but the crews were given the day off after making fast to the dock. The rain is expected to continue a few days, but will bring no wind with it.

The power schooner Margarete arrived from Santa Cruz and Monterey with 6050 cases of sardines, the first of this season's catch put up at the southern canneries. The canneries in that vicinity are now running in full blast and fish is coming in very rapidly owing to the fine weather in those waters.

The steamer Mukilteo with the barge Big Bonanza in tow, and steamer Wilhemina, left Honolulu for this coast yesterday, and the transport Pensacola left there for Manila. The arrivals at that port were the steamers West Hika and the Dryden. The latter came from New York.

A message received today by wireless from Nome, Alaska, states that the three-master schooner Avasha was wrecked on the Kamchatka coast the latter part of October. The vessel is owned by Karaseff Brothers, Siberian fur traders. No details were given.

The six-master barkentine City of Sydney has completed her cargo at the Parr terminal and will sail for Australia tomorrow, under command of Captain Alfred Anderson. The big windjammer has been in Oakland harbor loading since October 22d, and will be away for the next seven months. She is owned by L. A. Pederson, who operates salmon canneries in Alaska.

For services rendered by the steamer Homer to the Dutch steamer Arakan while she was ashore at Point Reyes on August 29 last, Dan J. Hanlon of Oakland, owner of the Homer, libeled the Dutch steamer for $250,000. The Homer helped to pull the Arakan off the rocks on September 1. The case will come up in the Federal courts in a few days. The Arakan is being repaired at the Moore shipyard, Oakland.

Change of masters registered in the U. S. custom house:

Captain J. T. Hubbenette, steamer Idaho.

Captain T. Beck, steamer Crolona.

Captain Adolph Fay, stern wheel steamer Colusa.

Captain Alf. Anderson, barkentine City of Sydney.

Captain Henrik Foss, barkentine Edward May.

ARRIVALS AND DEPARTURES

TO ARRIVE.

Friday, November 12

Philadelphia	Bearport
Seattle	Admiral Schley
Portland	Multnomah
San Diego	Queen
Puget sound	West Mahwah
Baltimore	West Apaum
Vancouver	Walkawa

Saturday, November 13.

New York	Lisbon Maru
Grays Harbor	Hartwood
Portland	Alaska
Corinto	Curacoa
Los Angeles	[illegible]
Manila	Derbyline

Sunday, Nov. 14.

Manila	West Himrod
Sabine, Tex.	Acme
Seattle	Admiral Dewey

Monday, November 15.

Liverpool	Statesman
Kobe	Honolulu Maru
Manila	Sheridan
Honolulu	Eastern Glade
Seattle	Governor
Los Angeles	President

Tuesday, November 16

Tientsin	Standard Arrow
Grays Harbor	Celilo

TO SAIL

Friday, November 12

New York, stmr. Pleiades, [illegible] p. m., pier 41.

Bilbao, stmr. Pt. Pontis, 1 p. m., pier 44.

Grays Harbor, stmr. Wapama, 2 p. m., pier 7.

Crescent City, stmr. Westport, 5 p. m., pier 17.

Seattle, stmr. Davenport 5 p. m., pier 22.

Los Angeles, stmr. President, 3 p. m., pier 18.

Bellingham, stmr. Redwood, 5 p. m., pier 22.

New Orleans, stmr. Alvarado, [illegible] p. m., pier [illegible].

Los Angeles, stmr. Multnomah, 10 a. m., pier 7.

Saturday, November 13.

Hongkong, stmr. [illegible], 1 p. m., pier 40.

Rosendale, stmr. Maratha, [illegible] p. m., pier 27.

Honolulu, stmr. West [illegible], 12 m., pier 30.

Seattle, stmr. Queen, 3 p. m., pier 16.

Eureka, stmr. City of Topeka, 11 a. m., pier 24.

Los Angeles, stmr. Hartwood, 1 p. m., pier 22.

Los Angeles, stmr. Admiral Schley, 11 a. m., pier 18.

Los Angeles, stmr. Hartwood, 11 a. m., pier 17.

Portland, stmr. Paraiso 5 p. m., pier 7.

Coquille River, stmr. Elizabeth, 11 a. m., pier 17.

Eureka, stmr. Washington 5 p. m., pier 7.

Grays Harbor, stmr. Willamette, 10 a. m., pier 7.

Monday, November 15.

(Round the World), Honolulu, Yokohama, Calcutta, Marseilles and Baltimore, etc.; stmr. West [illegible], [illegible] p. m., pier 46.

Baltimore, stmr. West Apaum, [illegible] p. m., pier [illegible].

Grays Harbor, stmr. Chehalis, 4 p. m., pier 17.

Monterey, m. s. Margaret, [illegible] p. m., pier 17.

Los Angeles, stmr. Admiral Dewey, 11 a. m., pier 18.

[illegible] stmr. Walhawa [illegible] p. m., pier 2.

Portland, stmr. Walkawa [illegible] p. m., pier 7.

Tuesday, November 16.

Auckland, stmr. West [illegible] [illegible].

Cristobal, stmr. Newport, [illegible] p. m., pier 42.

Victoria, stmr. President, 11 a. m., pier 16.

Astoria, stmr. Alaska, 12 m., pier 8.

Los Angeles, stmr. Governor, 11 a. m., pier [illegible].

[illegible]

PIER DIRECTORY.

[illegible]

TRANSPACIFIC MAILS

[illegible]

Steamer Movements

ARRIVED

[illegible]

Stmr. [illegible], Johnson, from San Pedro, ballast to Sudden & Christensen.

Stmr. Eelbec, Airey, from Alexandria via New York and Balboa; 3000 tons mdse to Williams, Dimond & Co.

Motorship Margaret, Youngren, from Santa Cruz; 6050 cs of sardines, 40 bbls oil to Holm & Co.

Stmr. Helen P. Drew, Prendle, from San Pedro; ballast to Union Lumber Co.

Stmr. Admiral Farragut, Borg, from San Pedro; pass. and mdse to Pac. S. S. Co.

CLEARED.

Wednesday, November 10.

Stmr. Nome City, Sevage, for Seattle, Chas. Nelson Co.

Schr Meteor, Anderson, for Portland, Ore.; Balfour, Guthrie & Co.

Stmr. Wallingford, Mattleson, for Callao, via Portland, Ore.; General S. S. Co.

Stmr. Admiral Nicholson, Gries, for Santa Barbara; Pac. S. S. Co.

Bktn City of Sydney, Anderson, for Sydney and Melbourne; J. J. Moore & Co.

Stmr. Bertie M Hanlon, Matsen, for Reedsport; D. J. Hanlon.

Stmr. Edna Johnson, for Portland; Charles Nelson Co.

Stmr. Rainier, Stangeland, for Corinto and way ports; Atlas S. S. Co.

SAILED.

Aberdeen—Arrived Nov. 10, 1 p. m., stmr. West Inskip, hence 0.

Astoria—Arrived Nov. 9, stmr. Trinidad from San Pedro; Nov. 10, stmr. Klamath, hence 7½ Nov. 10, stmr. West Canak, hence 8.

Sailed Nov. 9, Br. stmr. Gera for United Kingdom; Nov. 10, stmr. Col. E. L. Drake for San Pedro.

Coos Bay—Sailed Nov. 10, stmr. City of Topeka for Eureka and San Francisco.

Bandon—Arrived Nov. 10, stmr. Bandon, hence 8.

Eureka—Arrived Nov. 10, bktn Echo in tow tug Tatoosh, hence 9.

Sailed Nov. 10, tug Tatoosh for San Francisco; noon, stmr. Katherine for San Pedro; stmr. Admiral Goodrich for San Pedro.

Ketchikan—Sailed Nov. 10, stmr. Admiral Evans for Seattle.

Marshfield—Sailed Nov. 10, stmr. Yellowstone for San Francisco.

Seattle—Arrived Nov. 10, stmr. Jefferson from Skagway; Nov. 10, stmr. Northwestern from Valdez.

Sailed Nov. 10, 6 p. m., stmr. Argyll for San Francisco.

Tatoosh—Passed in Nov. 10, stmr. Northwestern from Valdez for Seattle; stmr. Phyllis from San Pedro for Tacoma; Nov. 10, stmr. U. S. Loop, hence 7 for Seattle.

ISLAND PORTS.

Honolulu—Arrived Nov. 9, stmr. West Nerls, hence 1; Nov. 10, stmr. Dryden from New York for Yokohama.

Sailed Nov. 10, U. S. stmr. Pensacola for Manila; stmr. Wilhelmina for San Francisco.

Hilo—Sailed Nov. 5, stmr. Mukilteo, with barge Big Bonanza in tow for Port Angeles.

To sail Nov. 11, stmr. Mukilteo with barge Big Bonanza in tow for Port Angeles.

Manila—Arrived Nov. 6, Br stmr. Muncaster Castle, hence Sept. 9; stmr. Ixion from Seattle; Br stmr. Jason from Kobe; Nov. 2, stmr. Western Knight, hence Sept. 21.

Sailed Nov. 8, stmr. Vinita for San Pedro; Nov. 8, Jap stmr. Hague Maru for New York.

CANAL PORTS.

Balboa—Arrived Nov. 7, Br stmr. Jamaica from Buenaventura; Nov. 8, Br stmr. Northumberland from Wellington, N. Z.; Nor. stmr. Wilram from Astoria; Jap stmr Arabia Maru, hence Oct. 26; stmr. Heber, hence Oct. 17; stmr. Cape Romain, hence Oct. 25.

Sailed Nov. 8, Br. stmr. Tuscan Prince for Yokohama via Honolulu; Peru. stmr. Palla for Callao; stmr. Ancon for Atofagasta; Dan. stmr. Olaf Maersk for Mollendo.

Cristobal—Arrived Nov. 7, Span stmr Bachi from Savannah; Nov. 8, stmr. Bakersfield from Boston; Dutch stmr Oranje Nassau from Antwerp; Nor stmr Strinda from New York; stmr Lawke Maunecus from Norfolk, Br stmr Tonls from Havana; Ital stmr Ansaldo San Giorgio II from Marseilles; stmr D. G. Scofield from Tompico.

Sailed Nov. 8, Br stmr Friesland for Newport News; stmr Shortsville for Philadelphia; stmr Point Adams for Baltimore; Br stmr Eben for New York; stmr West Katan for St Thomas; Br stmr Grace Dollar for New York; stmr Iris for Cuba; Dan motorship Kron[illegible]

Cristobal for Pensacola; Nov 9, stmr. Bakersfield for San Francisco.

EASTERN AND FOREIGN PORTS.

Arica—Arrived Nov. 5, stmr. La Primera, hence Oct. 2.

Colombo—Sailed Nov. 2, stmr City of Hankow for Boston.

Cape Town—Arrived Nov. 10, schr Rosamond, hence July 13.

Callao—Arrived Nov. 7, stmr Lake Elthian from New Orleans.

Hamburg—Sailed Nov. 2, stmr Pomona for Seattle.

Sailed Nov. 2, stmr. Atreus for Portland; Br stmr Mattawa for Vancouver; Nov. 8, stmr Lake Fielding for Calcutta; stmr Lake Gilman for Calcutta; stmr Lake Getano for Calcutta; Nov. 9, Jap stmr Seiyo Maru for San Francisco via Yokohama and Honolulu.

London—Sailed Oct. 30, stmr West Elunk for Philadelphia.

Norfolk—Arrived Nov. 9, Fr stmr Alsace from Callao.

Philadelphia—Arrived Nov. 9, stmr Artigas from Astoria.

Rangoon—Sailed Nov. 6, stmr Lake Farmingdale for Calcutta.

Tientsin—Arrived Nov. 7, stmr West So[illegible], hence Sept. 20.

Saigon—Arrived Nov. 7, Br stmr Empress of Asia from [illegible].

Singapore—Sailed Nov. 6, stmr Lake Fuolk for Hongkong.

Arrived Nov. 8, stmr. Doylestown from [illegible].

Wellington—Arrived Nov. 7, Br stmr. M[illegible] from Victoria.

Yokohama—Arrived Nov. 4, stmr. Nanaya[illegible] from New York via Honolulu.

SUN, MOON, TIDE

Time and height of high and low water at Fort Point, entrance to San Francisco bay, five minutes later than at Fort Point. The height of tide is the same at both places.

The tide at Mission street wharf is twenty [illegible] minutes later than at Fort Point.

For Webster street bridge, Oakland, add 40 minutes to Fort Point time.

Thursday, November 11

Sun sets	5.02
Moon rises	7.40 a. m.

November 11 to November 17

TIME AND HEIGHT OF HIGH AND LOW WATER

	Time	Ht.	Time	Ht.	Time	Ht.	Time	Ht.
11	0.28	4.6	5.07	2.6	11.14	5.7	6.12	0.5
12	1.14	4.5	5.47	2.8	11.45	5.5	6.50	-0.5
[illegible]	[illegible]	[illegible]	[illegible]	[illegible]	12.15	5.2	7.29	0.3
14	2.53	4.4	7.24	3.2	12.45	5.0	8.11	-0.1
15	3.42	4.5	8.08	3.3	1.20	4.7	8.53	0.1
16	4.20	4.4	9.01	3.2	2.05	4.4	9.37	0.4
17	5.11	4.5	10.10	3.1	3.10	4.1	10.22	0.6

[illegible]

CHICAGO GRAIN

[illegible] price today, [illegible] Opening [illegible] December [illegible] were [illegible]

[illegible] The close [illegible] net lower, [illegible]

[illegible] suffered a [illegible]

Oats [illegible] off to [illegible] May [illegible], and then [illegible]

Weakness of grain and hogs had a depressing effect on provisions.

[illegible] December 159¼, March 1.74.

Corn—December 76¾, May 81¼.

[illegible]

Pork—November 23.50, January [illegible].

Lard—January 15.42; May 15.10.

Ribs—November 12.75; January 13.10.

S. P. DECLARES DIVIDEND

NEW YORK, Nov. 11.—The directors of the Southern Pacific today declared the regular quarterly dividend of 1½ per cent, payable January 3, on stock of record on November 30.

AUCTION SALES

J. A. MUNRO & CO.

Auction Sale

Of new ladies' waists, suits, lots of jewelry, also 50 government overcoats. Sale at 1017 Clay st., nr. 11th st., Oakland. Sale Friday, Nov. 12, at 1 p. m. Also 1 Haynes auto 7 passenger in perfect condition.

ALL MUST AND WILL BE SOLD

J. A. MUNRO & CO., Auctioneers.

J. A. MUNRO & CO.

Furniture Auction Sale

Of the fine furniture, carpets, etc., of C. P. Hammond. Sale at auction rms., 1017 Clay st., nr. 11th st., Oakland. Sale Friday, Nov. 12th at 10:30 a. m. Open for inspection Thursday afternoon and evening.

Comprising, carpets, rugs, odd parlor furniture, dining room furniture, china and glassware, odd dressers, chiffoniers, steel beds, fine bedding, mattresses, sewing machines, hall trees, gas and coal ranges, etc., etc.

ALL MUST AND WILL BE SOLD

J. A. MUNRO & CO., Auctioneers.

J. A. MUNRO & CO.

Cafe Auction Sale

Fixtures of Tavern Cafe

Sale on Premises, 458 Eighth St., near Washington St., Oakland

Sale Friday, November 12th at 10 a. m. Sharp

Comprises bar and back bar, lot tables and chairs, gas range, dishes, glassware, gas plate, French range, National cash register, root beer barrel, showcases, etc. Sale will last thirty minutes. Furniture sale at store as usual.

ALL MUST AND WILL BE SOLD.

J. A. MUNRO & CO., Auctioneers.

BY MEYSEL & MEYSEL

For orders of the Board of Education of the City of Oakland.

Auction Sale

Saturday, November 13th

3 P. M. on premises

North side of Aileen St., bet. Grove and Dover Sts.

TO BE REMOVED

Two absolutely new, un-occupied, five-room bungalows.

TERMS: 25% must be paid on announcement of sale. Full amount within 5 days; 30 days allowed for removal and clearance of premises. Auctioneers sign on premises.

WEATHER FORECAST

Oakland and vicinity—Occasional rain this afternoon, tonight and Friday; moderate winds, mostly southerly.

Northern California—Occasional rains this afternoon, tonight and Friday; moderate winds, mostly southerly.

Southern California—Tonight and Friday probably rain gentle winds, mostly westerly.

The Three Valleys—Occasional rain this afternoon, tonight and Friday; moderate winds, mostly southerly.

Nevada—Tonight and Friday rain or snow.

Washington—Tonight and Friday fair, fresh southerly winds.

Idaho—Tonight and Friday fair north, probably rain or snow south portion, warmer tonight south portion.

Oregon—Tonight and Friday fair north, rain or snow south portion, warmer tonight south and east portion; moderate easterly winds.

CONDITIONS.

A small low pressure area has made its appearance along the north California coast, and a large high pressure area now extends from Alaska southeastward, as far as Texas, with the highest barometer reading over northern Montana. Rain has fallen in northern California and snow has occurred in northern Nevada, Wyoming, Montana, northeastern Colorado, Minnesota and the Dakotas. Temperatures have risen in this district, and it is much colder in Montana and the western portion of the Dakotas.

Conditions are favorable for rain tonight and Friday in California and for rain or snow in Nevada, southern Idaho and southern Oregon.

E. A. BEALS, District Forecaster.

HUMIDITY DATA.

	Dry.	Wet.	Hum.
November 10, noon	56.0	49.0	62
November 10, 5 p. m.	50.0	48.0	84
November 11, 5 a. m.	50.0	48.0	90

TEMPERATURE.

	High	Low		High	Low
Baker	48	16	Red Bluff	58	44
Boise	42	26	Reno	46	34
[illegible]			[illegible]	52	32
Edmonton	20	0	Roswell	56	40
Eureka	56	46	Sacramento	48	44
Flagstaff	56	28	San Diego	64	52
Fresno	56	51	S. Francisco	54	48
Helena	24	8	San Jose	56	52
*Hor Island	38	18	S. L. Obispo	68	54
L. Angeles	72	54	Seattle	46	40
Marshfield	64	22	*Sitka	42	..
Mt. Tamalpais	46	40	Spokane	42	28
Needles	72	40	Stockton	60	47
*Nome	22	..	Corrant	18	-2
N. Yakima	48	26	Tacoma	50	34
Oakland	52	47	*Tanana	28	24
Pt. Cruz	73	42	Tat'sh I.	46	44
Pocatello	28	16	Tonopah	46	32
Pt. Reyes	55	48	Triangle I.	48	36
Portland, O.	52	42	*Valdez	32	24
Pr. Albert	14	10	Walla W.	46	28
P. Albert	14	10	Winnemucca	50	30
Pr. Rupert	44	..	Winnipeg	16	02
			Yuma	74	48

Note: Stations marked * are afternoon reports of preceding day.

Rainfall: Eureka 01, Eureka 22, Fresno 01, Helena 01, Mt. Tamalpais [illegible], Nome .02, Pt. Reyes 24, Prince Albert 02, Red Bluff [illegible], Rosalia 01, Sacramento 16, San Francisco 22, San Jose [illegible], Walla Walla [illegible], Oakland .13.

DRIED FRUITS

NEW YORK, Nov. 11.—Market quiet. Apricots, extra choice to fancy, 2[illegible]. Apples, evaporated, prime to [illegible] 12½c. Prunes, 20s to 60s, 11[illegible]; do, prunes, 60s to 100s, [illegible] 12. Peaches, extra choice to fancy, 18@21. Seeded raisins choice to fancy, 25@27.

SUGAR MARKET

NEW YORK, Nov. 11.—Raw sugar weak and lower; centrifugal 7.02. Refined lower; fine granulated 10.50.

E. F. Hutton & Co.

MEMBERS
NEW YORK STOCK EXCHANGE
NEW YORK COTTON EXCHANGE
NEW YORK COFFEE EXCHANGE
NEW ORLEANS COTTON EXCHANGE
LIVERPOOL COTTON ASSOCIATION.
CHICAGO BOARD OF TRADE

Private Wires Coast to Coast

Oakland Office, St. Mark Hotel

12th and Franklin Streets

TEL. LAKE 417 and LAKE 448

Oakland Tribune

Combined Telegraphic News Service of all papers. Full Associated Press, United Press, International News and Pacific News Service

OAKLAND RELIEF WORKER ESCAPES PRESENT DANGER

Assurances Are Wired Concerning Dr. G. T. Pomeroy, Samsoun Director.

Dr. George T. Pomeroy, Oakland physician in charge of the Near East relief station at Samsoun, is in no immediate danger, according to a telegram which was received this morning from Charles V. Vickery, general secretary of the Near East relief in New York. Friends of the Oakland relief worker in the war-torn zone have expressed a fear in view of the recent uprisings and unrest that injury had befallen the Californian. The wire from the general secretary to the San Francisco office of the Near East relief committee follows:

"Dr. Pomeroy of Oakland, director at Samsoun, is not in danger. I saw him personally in Samsoun a few weeks ago and know exactly the friendly limits that are imposed on him and all other foreigners with reference to passports and transportation into the interior. It is no more than the limits that we placed upon neutrals when we were at war. Dr. Pomeroy is not in the least in danger, or immediate lack of sympathetic co-operation. He has done such marvelous service in saving the lives of hundreds of Greeks, Armenians and also Turks and other nationals, and has so endeared himself to everybody that no one would dare suggest injury or serious movement against him."

The mission of the workers in the Near East relief has been fraught with the greatest risk. In June four local women were ordered out of the Caucasus because of the unsettled conditions by Colonel H. Haskell, allied high commander in Armenia. They were Miss Gertrude Anthony, Berkeley teacher, and her sister, Mrs. Amy Burt, nurse; Miss Blanch Mills, former Oakland teacher, and Miss Anna L. Wolfe. Miss Margaret Cooley, who was a member of the original party from California, was forced to return to Oakland several months previously because of broken health. The American relief party of which Dr. Pomeroy was a member sailed from the United States in February, 1919.

Syrup Co. Found Violating Food Laws

BERKELEY, Nov. 11. — Testimony of Miss May Donald, State bacteriologist, that the Three Brothers Syrup Company, 1734 Fifth street, had sold decomposed jam resulted yesterday in the second conviction within a week for the firm for violation of the State pure food laws.

Attorney George Gelder for the syrup company declared that the jam was harmless and to prove the fact to the court, ate a large quantity.

Despite Gelder's action, a jury rendered a verdict of guilty within fifteen minutes. The syrup company is owned by the Gagurevich brothers. Last week the firm paid a fine of $50 for selling adulterated apple sauce.

BABE DIES OF BURNS.

NEVADA CITY, Nov. 11.—Toddling over to t he stove in the kitchen while his mother was in the dining room, little Jack Marshall, 11 months old baby of Mr. and Mrs. Earl Marshall, knocked ever a kettle of boiling water, causing injuries which brought death a few hours later. The baby was terribly scalded by the water, which fell all over his

Boy of 6 Gives Lecture on Psychology and Like Things

JOHN HAMILTON, six-year-old boy, who is a convincing and popular public speaker. (McCullagh)

John Hamilton of Berkeley Is Youthful Prodigy and Wonder of Grown-Up Acquaintances

Six years old and a lecturer on "The Psychology of Bad Boys" and other kindred subjects, with his audiences ranging in age from kindergarten tots to gray-haired grandfathers—such is the claim to honors as a youthful prodigy of John Hamilton, son of Mrs. Hope Hamilton of the Hotel Claremont.

It is not young Hamilton or his mother who make the claims. Friends of the young orator who have marveled at his gift of expression and his intellect have advanced him as a prodigy.

When John lectures at the Hotel Claremont guests vie with each other for places in the ballroom and send the call out to their friends. John's lectures are impromptu. He talks when the "spirit" moves him, when he feels the "inspiration." Taking his place on the stage in the Claremont ballroom this 6-year-older assumes the poise and dignity of a finished orator. Those who come to scoff or laugh at the unusual spectacle of a mere babe summoning men and women to his soirees find themselves escorted to the door.

LAW LAID DOWN

"I am serious," says the lecturer. "I expect you all to be. Those who find they must disturb me can leave the room."

It was while he was in kindergarten that John's talking gift came to the front. Standing up suddenly among his small associates he announced a lecture. His subject was "Cleanliness," a topic inspired by certain conditions among his associates. The talk was enthusiastically received and his words of advice were afterward effective. His first "public appearance" proved a success.

Recently John celebrated his sixth birthday. Playmates at a local playground where the boy spends much of his time engaged in the pursuits of other "natural-born" boys, tendered him a "party." Like any other 6-year-older John had a grand time with "eats" and "trimmings." Filled with goodies, he held up a hand. The boisterous group stood at attention. "I've just realized what a wonderful thing playgrounds are," said the guest. And he therewith delivered a lecture on "Playgrounds."

HAS UNCLE DOCTOR.

John's uncle is Dr. Jau Don Ball, psychiatrist, who with Chief of Police August Vollmer of Berkeley, act as his "mentor." An examination made by Dr. Ball showed his young relative to have a mind as highly developed as the average child of nine with unusual gift of elocution.

No prompting marks the lectures of the boy. He prepares his talks by asking questions of those he considers authorities on the subject upon which he is to lecture. "Bad Boys" formed a recent topic. Taking his place on the stage John placed two glasses of water on a table, one clear and the other muddy. In illustration of a point he poured a drop of the muddy fluid into the clear water. "You see what happens," he told his audience, "when anything pure is contaminated by something dirty. It is so with boys. One bad boy can have a deteriorating effect on a whole group of good boys. It is the bad boy we must reckon with and the good boy we must caution to be careful of outside influences."

BOOSTS FOR NO. 12.

When things looked doubtful for Ameindments No. 12 and 16 just before last week's election, John summoned as many voters as he could find and boosted the two educational measures.

Other boys may be developed like John, says Chief Vollmer, by simply giving opportunity to children to express whatever is dominant in their mental "makeup." "Children cannot be turned out from one pattern like so many machines," says Vollmer. "Each one is a problem of his own. Because John has been encouraged to develop his unusual gift which undoubtedly some day will stand him in good stead he may be placed in the 'prodigy' class."

SEND NAME TO TRIBUNE.

Who is the next prodigy?

Are there any in your home?

The TRIBUNE is interested in introducing the young genius to the world. Send in the picture of the boy or girl who does some one thing better than his fellows.

The only thing to be remembered is that a prodigy is not necessarily a beauty and there must be some claim to genius other than looks.

Up-to-date housewives use the Apex Copper Electric Washers and Electric Wringers—no paddles to rub the clothes, will wash a batch of dirty clothes perfectly clean in fifteen minutes—will last a lifetime. Easy terms. Free demonstration. L. H. Bullock Co., 1538 Broadway. Phone O-740.

STEAMER LINES REDUCE RATES ON STEEL CARGO

Two-Year Fight Is Won for Oakland by Shipyards; Effect Far Reaching.

Steel rates from the Atlantic to the Pacific coasts has been reduced twenty-five per cent by steamship lines, according to announcement made today by Bishop and Bahler, traffic managers of the Oakland Chamber of Commerce.

This is a victory for local shipyards in particular, and metal working plants, which has been fought for over the last two years, L. R. Bishop announces.

He adds that he sees in the new rates a far-reaching effect upon rail rates, as the reduction by the water lines is expected to influence the hastening of the restoration of terminal rates by the railroads and the meeting of the water rates by the overland carriers.

Under the new schedule, shipbuilding steel will be brought from the Atlantic coast for 70 cents a hundred pounds, a reduction of 20 cents from 90 cents a hundred, and other steel and iron at 75 cents, a reduction from $1.

The new rates followed a conference of Shipping Board lines and other shipowners in San Francisco a few days ago.

PROF. BUATI DEAD.

MILAN, Italy, Nov. 11.—Prof. Buati of the University of Pavia died yesterday. He participated at the peace conference and also was instrumental in settling a number of international disputes, including those between Great Britain and Brazil and between France and Mexico.

J. Pluve Sends Weeping Skies Armistice Day

A slow rain fell steadily through most of the early part of today and although in most parts of the city the rain had lulled by noon, the skies remained overcast for all of Armistice Day.

The rainfall as recorded by The TRIBUNE gauge up to 8 a. m. this morning for the previous 24 hours was .15 of an inch, bringing the local total up to 2.46. The total has fallen behind the normal rainfall which is 2.92 for today, the weather man having failed to keep up the record he started in September and early October when the seasonal rainfall ran considerable ahead of the normal.

Rain fell last night from Eureka to Santa Barbara. Snow is falling in the Sierras. The storm is expected to affect Eastern Oregon, Idaho and Nevada before it breaks up.

The recorded rainfall from points up and down the coast to 8 o'clock this morning is as follows: Eureka, .22; Red Bluff, .08; Sacramento, .16; San Francisco, .22; Point Reyes, .25; Mt. Tamalpais, .36; San Jose, .12; Fresno, .01; Santa Rosa, .25; Orland, .10; Chico, .50; Colusa, .12; Paso Robles, .12; Lindsay, .02; Porterville, Bakersfield, Santa Barbara, a trace; Rocklyn, .45.

Concrete Stadium Is Planned by U. C.

BERKELEY, Nov. 11.—With the announcement from the office of the graduate manager of the University of California that 25,000 seats have been reserved for the "big game" November 20, comes the information that the collegians are making plans for the construction of a concrete stadium which will seat more than 50,000.

Former plans for building such a structure were abandoned for lack of funds, but the returns from tickets from this year's Stanford-California game, added to the income of the football games of the next three years, will be sufficient to pay for the stadium, it is declared.

Many thousands of applicants have been refused tickets for the game November 20, and the graduate manager estimates that 60,000 people would attend the game if seats were available.

Chevrolet Band to Give Sunday Concert

The Chevrolet band, under the direction of Henri Welch, announces a concert at the company's East Oakland Athletic park, Sunday afternoon. Accommodations will be made for seating a large crowd and the parking of automobiles.

No Child's Play

—no fool's errand. Each tooth has its peculiar form of crown, neck and root; each must be handled with a consideration of those near it, and of the nerve and blood supply.

Rarely does Dr. Barber extract a tooth without first taking an X-Ray picture, to locate the cause of the infection. If possible, he saves the tooth. Positively no pain. Small expense. All work guaranteed.

DR. F. S. BARBER
DENTIST
1119 Broadway, Oakland
Open Evenings — Phone Lakeside 2383

WOMEN'S NAMES FIGURE IN SUIT OF DE CHARON

Mrs. Wright Says Husband Wrote "My Precious Jewel" to Fair Divorcee.

Bringing into the case for the first time the names of other women that she connected with her husband's associations, Mrs. Etta R. Wright, wife of F. A. Wright, mining engineer, otherwise known as Count Fredrick de Charon, by heredity or title held by his family prior to the French revolution, Mrs. Wright testified yesterday afternoon that she had read letters sent by her husband to Mrs. H. D. White, a divorcee of Ocean Park, Los Angeles, in which Wright begins the letter with "My Precious Jewel."

Mrs. Wright is defending herself in a suit for $105,000 brought against her by her husband. The husband claims part ownership of valuable apartment house property in Oakland.

The letter which was referred to by Mrs. Wright came to the Palace hotel, where the couple were residing, while Wright was away in Arizona. The letter was opened, Mrs. Wright said, and she read it. The contents of the letter were to the effect that Wright was wondering about the whereabouts of the woman and asked where he could find her. He said he would be in San Francisco and would like to see her again. Mrs. Wright forwarded the letter to her husband, with a question mark on the envelope. This, she testified, caused Wright to take a night train for San Francisco. He arrived and explained that Mrs. White had bought some mining stock from him and that he wanted to see her again and sell her more. Mrs. Wright said she did not believe this explanation.

The name of Mrs. Kate Eagle was also mentioned by Mrs. Wright in her testimony. She said her husband had appealed to her to help this woman out of financial difficulties.

Explaining why deeds were made out to her estate and marked "Only to be transferred to my estate," Mrs. Wright explained that the provision was made so that her husband's three children by a previous marriage would not obtain her property.

Mrs. Wright related yesterday how she supported her husband prior to the marriage by loaning him money, for which she charged him 5 per cent interest. He gave her no security at first, she said, but when reminded of this he gave her notes written on hotel stationery.

The property which Wright claims consists of the Colonial and La France apartment houses and business property at 1568 Franklin street.

The couple are not divorced, but live separately. The case was continued until Monday morning.

May Yohe of Picturesque Fame And Romance to Be Lion Guest

When the Oakland Lions' Club assembles at the Hotel Oakland next Wednesday noon for its regular weekly luncheon, there will appear on the entertainment program the name of Madam May Yohe, who has been invited to recite.

Twenty years or so ago May Yohe was Lady Francis Hope, of Hope jewel fame. She was also a musical comedy queen in London and New York. She is now Mrs. Addy Smuts, wife of Captain J. A. Smuts, wounded world war veteran and cousin of Jan Christian Smuts, Boer war general. Prior to the war, he was the head manager of the rubber estates of the Sultan of Jahore.

The Hope jewels theft was a sensation. So also was her elopement with Captain Putnam Bradlee Strong at the time he was a captain in the United States army. His father was the mayor of New York. His father disowned him and he was cashiered from the army and became a derelict.

Then came the world war and Captain Strong's chance to come back and he came back—in the Foreign Legion. Today he wears decorations from the Legion of Honor to the Croix de Guerre.

Another Royal Suggestion

PIES and PASTRIES

From the NEW ROYAL COOK BOOK

THERE is no further reason for worrying about table variety. The New Royal Cook Book gives new suggestions for every meal every day. The book is so full of surprises there should never be another dull meal in the home.

Custard Pie

1 cup pastry flour
½ teaspoon Royal Baking Powder
½ teaspoon salt
½ cup shortening
cold water

Sift flour, baking powder and salt; add one-half shortening and rub in lightly with fingers; add water slowly until of right consistency to roll out. Roll out very thin; put on in small pieces remaining shortening; fold upper and lower edges in to center; fold sides in to center; fold sides in to center again; roll out thin and put on pie plate.

Custard

3 eggs
½ cup sugar
½ teaspoon salt
2 cups scalded milk
1 teaspoon vanilla extract

Beat eggs, add sugar, salt, flavoring and milk very slowly. Line pie plate with paste made as above, and bake in very hot oven about 10 minutes. Pour custard into the baked crust and bake in moderate oven about 25 minutes. The pie is done when a knife put in center of custard comes out dry.

Cocoanut Pie is made the same way, adding 1 cup of shredded cocoanut, and using only 2 eggs.

ROYAL BAKING POWDER

Absolutely Pure

Made from Cream of Tartar, derived from grapes.

FREE

By all means get the new Royal Cook Book—just out. Contains these and 400 other delightful recipes. Free for the asking. Write TODAY to

ROYAL BAKING POWDER CO.

Money-Back Smith
COR. WASHINGTON & 12TH STREETS

TWO DAYS MORE

OF

DOUBLE STAMPS

FRIDAY AND SATURDAY

IN ADDITION TO

SPECIAL VALUES

ON

MEN'S AND BOYS'

APPAREL

FOR

DOUBLE-STAMP WEEK

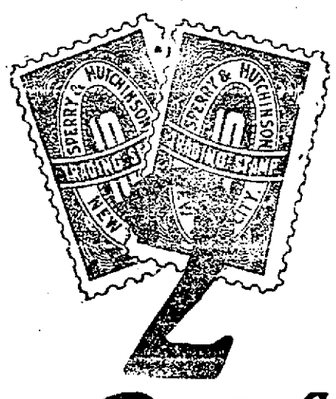

Money-Back Smith.
COR. WASHINGTON & 12TH STREETS

S. & H. Green Trading Stamps Free with every purchase.

In Oakland It's The Royal for Shoes

DOWN GO PRICES!

WE LEAD THE WAY

DR. A. REED'S SHOES

For Men. The genuine and original. Made by J. P. Smith Shoe Co. All styles and sizes now selling here, pair $11.95

Best quality of Rubber Overshoes for Men, Women and Children at Reduced Prices

BOYS' STORM TAN CALF HIGH CUT BOOTS

SOLID LEATHER Throughout.
SIZES 10 TO 13½

$4.75 PAIR

BIG BOYS' SIZES, 1 to 6 ..... $5.50

We Give S. & H. Green Stamps With Every Purchase. Ask for Them

GROWING GIRLS' AND MISSES' LACE BOOTS

Tan Kid and Black Kid with cloth tops to match, also Gun Metal Calf with Black Calf tops, sewn leather soles.

SIZES 8½ to 11 ..... $3.95
11½ to 2 ..... $4.45

LADIES' SIZES— $5.95 PAIR

Toys Free
Bring the Children

Money Cheerfully Refunded

Royal Shoe Co.

Thirteenth and Washington Streets

Agents for Buster Brown Shoes for boys and girls

San Francisco—923 Market Street and 2528 Mission St.

LYNWOOD HOT WATER BAGS $2.25

Bowman's Bulletin

WATERMAN FOUNTAIN PEN AGENCY

VOL. VIII. BROADWAY AT 13TH, OAKLAND, CAL. — NOV. 11TH, 1920—NO. 46

Published Every Few Days. BOWMAN DRUG CO. 13th and Broadway. Other Stores: 13th Ave. and E. 14th St. Oakland; Shattuck and Center, Berkeley; Santa Clara and Park Sts., Alameda. Circulation Guaranteed to Equal That of Any Newspaper in Oakland. Suggestions Solicited.

EDITORIAL.

Two weeks from today will be Thanksgiving Day, which, in the minds of most of us, ushers in the holiday season.

Two years ago today the country was wild with enthusiasm over the end of the war.

Also, two years ago today we were in the midst of an experience with the Flu, and if you will remember, the crowds that celebrated the end of the war were largely decorated with white gauze muzzles that seemed incongruous with the nature of their celebration.

Our stores at these times had many sad and many interesting experiences.

On the one hand was the joy of the celebration and on the other hand at our prescription counters was the anxiety and the sadness and the terror of the epidemic.

On every hand we came in touch with sorrow, despair, joy, hilarity and enthusiasm.

This year, at Thanksgiving time, we have more to be thankful for than ever before.

Free from epidemic, with war clouds lifted, and with our country getting back into normal condition much more rapidly than the most optimistic ever anticipated, we enter into the holiday season in better spirit and with more to be thankful for than ever before.

REMEMBER YOUR HUSBAND

Have you ever thought of getting your husband a new shaving brush?

If his old one is worn down to a few dozen scraggly hairs, he will be glad to be surprised with a new one.

Anyone can pick out a new brush. We have them from 50c up.

A GOOD FRIEND FOR A COLD NIGHT

A Lynwood Hot Water Bag

One of the best friends most of us have these cold nights is a good, warm, hot water bag, and the best hot water bag for the money that we know of is the Lynwood Bag, now selling at our stores in the 2-quart size for $2.25.

In hospitals, where hot water bags receive the most service, the Lynwood Bag is the great favorite.

Nurses, who know whether or not a hot water bag is serviceable, generally prefer the Lynwood.

We guarantee these bags against defects and we assure you that, in our opinion, you can buy no better or more serviceable hot water bag for the money anywhere.

We have been selling Lynwood Hot Water Bags for a great many years, and no article that our store has ever handled has made us more friends than this particular line.

THE BEST TALCUM

We have probably 75 or 100 different kinds of talcum constantly in stock.

Of all these various brands the most popular is Vergo Violet Talcum, which enjoys the biggest sale by a large percentage of any talcum we sell.

Vergo Violet Talcum is not a nationally advertised article and it sells on its merit alone.

We believe that if you will try it you will agree with the rest of our customers that it is the best violet talcum you have ever been able to obtain.

25c for an attractive, large-sized can.

REMEMBER YOUR WIFE

Do you ever think of taking home to your wife a bottle of perfume?

We have the kind she likes, and if you are not an expert, we will be glad to advise you in your selection.

Suppose you surprise her tomorrow night by giving her a little remembrance of this sort.

WHEN A FELLOW NEEDS A BACK-ACHE PLASTER

He Needs the Best He Can Buy

When a fellow needs a backache plaster, he needs a good one and he needs it in a hurry.

There is little economy in buying a cheap remedy of any kind, and the foolishness of trying to save expense at the risk of the best interests of the patient is too apparent for discussion.

You can buy backache plasters for all prices and we have all of these different kinds, but the best plaster to buy is the one that sells at 65c at our stores.

These are big, red felt plasters that give a maximum of heat to the afflicted muscles.

We think that if you try one of these 65c plasters, you will never be satisfied with the cheaper kinds.

FRESH CITRATE OF MAGNESIA

The Only Kind to Buy

Do you know that Citrate of Magnesia deteriorates very rapidly with age?

We make a new batch of Citrate of Magnesia practically every day and unless you purchase yours where you know you are getting it absolutely fresh you are not getting the full benefit to be expected.

It may be possible for you to purchase Citrate of Magnesia a little cheaper than you can purchase it at our store, but you cannot get any better quality and get it any fresher than at our establishments.

Get it at Bowman's and you will be safe.

PAY ATTENTION TO SIGNALS

The Lord made the sneeze as a signal and you should pay attention to it just as you pay attention to any other signal.

The sneeze is the signal, as you know, for an on-coming cold, and the way to head off the cold is to hurry down to Bowman's and get a small bottle of Cold Tablets.

Remember a cold at this time of the year is a dangerous thing to neglect.

THIS IS FINE FOR AFTER SHAVING

An Ideal Compound for Home Shaves

"That Bay Rum and Witch Hazel Shaving Compound is the best thing I have ever used after shaving," said one of our customers the other day.

We hear this and similar remarks quite frequently and we believe that if some of our men customers who shave at home would try Bowman's Bay Rum and Witch Hazel that they would discover that the discomforts of home shaving have largely disappeared.

Bowman's Bay Rum and Witch Hazel is borated and mentholated, combining all of the many beneficial properties of Bay Rum, Witch Hazel, Menthol and Boracic Acid. It is needless to say that it is antiseptic, and for 35c you can get a good-sized bottle with a sprinkler top.

BOWMAN'S THEATRICAL COLD CREAM

A great many ladies prefer to use cold cream for cleansing purposes rather than soap, and there is no doubt but that cold cream gets the dirt out of the pores of the skin in a much more thorough manner than soap and water.

For such purposes you should use a good theatrical cold cream and we have it in half-pound cans for .40c and full pound cans for 75c.

Those who use cold cream extensively will find that the particular brand sold at our store is most satisfactory.

It goes a long way and will not turn rancid.

Professional people who use great quantities of cold cream seem to be especially appreciative of the quality we are putting out.

A SPOTLESS REPUTATION

If you are interested in a spotless reputation, you can accomplish this ideal condition as far as your clothes are concerned by keeping on hand a bottle of Klenzo—25c.